



28136 Brodiaea Avenue
Moreno Valley, California 92555

Phase I Environmental Site
Assessment

October 15, 2024

Prepared for:

Warmington Residential
3090 Pullman Avenue
Costa Mesa, California 92626

Prepared by:

Stantec Consulting Services Inc.
735 East Carnegie Drive, Suite 280
San Bernardino, California 92408

Project No.: 185806702

Sign-off Sheet and Signatures of Environmental Professionals

This document entitled Phase I Environmental Site Assessment (Report) was prepared by Stantec Consulting Services Inc. ("Stantec") for the account of Warmington Residential (the "Client"). The conclusions in the Report are Stantec's professional opinion, as of the time of the Report, and concerning the scope described in the Report. The opinions in the document are based on conditions and information existing at the time the scope of work was conducted and do not take into account any subsequent changes. The Report relates solely to the specific project for which Stantec was retained and the stated purpose for which the Report was prepared. The Report is not to be used or relied on for any variation or extension of the project, or for any other project or purpose, and any unauthorized use or reliance is at the recipient's own risk.

Stantec has assumed all information received from the "Client" and third parties in the preparation of the Report to be correct. While Stantec has exercised a customary level of judgment or due diligence in the use of such information, Stantec assumes no responsibility for the consequences of any error or omission contained therein.

This Report is intended solely for use by the Client in accordance with Stantec's contract with the Client. While the Report may be provided to applicable authorities having jurisdiction and others for whom the Client is responsible, Stantec does not warrant the services to any third party. The report may not be relied upon by any other party without the express written consent of Stantec, which may be withheld at Stantec's discretion.

I declare that, to the best of my professional knowledge and belief, I meet the definition of Environmental Professional as defined in § 312.10 of Title 40 of the Code of Federal Regulations, Part 312, (40 CFR 312). I have the specific qualifications based on education, training, and experience to assess a property of the nature, history, and setting of the property. I have developed and performed all the appropriate inquiries in conformance with the standards and practices set forth in 40 CFR Part 312.

Author: _____

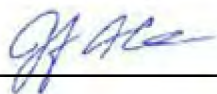

Jennifer Alvarado
Associate Scientist

Quality Reviewer: _____



Alicia Jansen
Senior Scientist

Independent Reviewer: _____

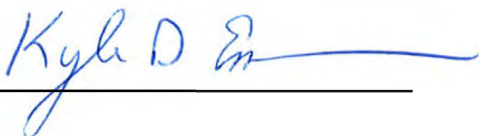

Kyle D. Emerson, C.E.G.
Managing Principal



Table of Contents

ABBREVIATIONS	III
1.0 EXECUTIVE SUMMARY	1.1
2.0 INTRODUCTION.....	2.1
2.1 SUBJECT PROPERTY DESCRIPTION.....	2.2
2.2 SPECIAL TERMS, CONDITIONS, AND ADDITIONAL ASSUMPTIONS.....	2.3
2.3 EXCEPTIONS AND LIMITING CONDITIONS	2.3
2.4 PERSONNEL QUALIFICATIONS	2.4
3.0 USER-PROVIDED INFORMATION	3.1
4.0 RECORDS REVIEW	4.1
4.1 PHYSICAL SETTING.....	4.1
4.1.1 Subject Property Topography and Surface Water Flow	4.1
4.1.2 Regional and Subject Property Geology	4.2
4.1.3 Regional and Subject Property Hydrogeology.....	4.2
4.2 FEDERAL, STATE AND TRIBAL ENVIRONMENTAL RECORDS.....	4.2
4.2.1 Listings for Subject Property.....	4.2
4.2.2 Listings for Adjoining and Nearby Sites with Potential to Impact Subject Property	4.3
4.3 LOCAL/REGIONAL ENVIRONMENTAL RECORDS.....	4.3
4.3.1 Environmental Health Department	4.4
4.3.2 Fire Department.....	4.4
4.3.3 City and County Department Records.....	4.5
4.3.4 State Department Records	4.5
4.4 HISTORICAL RECORDS REVIEW.....	4.6
4.4.1 Land Title Records/Deeds	4.6
4.4.2 Aerial Photographs	4.6
4.4.3 City Directories	4.7
4.4.4 Historical Fire Insurance Maps	4.8
4.4.5 Historical Topographic Maps.....	4.9
4.4.6 Other Historical Sources.....	4.10
5.0 SITE RECONNAISSANCE	5.11
5.1 SITE RECONNAISSANCE METHODOLOGY	5.11
5.2 GENERAL DESCRIPTION	5.11
5.3 HAZARDOUS SUBSTANCES AND PETROLEUM PRODUCTS	5.12
5.4 INTERIOR OBSERVATIONS.....	5.12
5.5 EXTERIOR OBSERVATIONS	5.13
5.6 UNDERGROUND STORAGE TANKS/STRUCTURES	5.13
5.7 ABOVEGROUND STORAGE TANKS	5.14
5.8 ADJOINING PROPERTIES	5.14
5.8.1 Current Uses of Adjoining Properties	5.14
5.8.2 Observed Evidence of Past Uses of Adjoining Properties.....	5.14
5.8.3 Pits, Ponds, or Lagoons on Adjoining Properties	5.14



PHASE I ENVIRONMENTAL SITE ASSESSMENT

5.9 OBSERVED PHYSICAL SETTING5.15

6.0 EVALUATION.....6.1

6.1 FINDINGS AND OPINIONS6.1

6.2 DATA GAPS.....6.2

6.3 CONCLUSIONS6.3

7.0 NON-SCOPE CONSIDERATIONS.....7.1

7.1 LEAD-BASED PAINT7.1

7.2 ASBESTOS.....7.1

7.3 RADON7.2

7.4 FLOOD ZONES7.2

8.0 REFERENCES.....8.1

LIST OF FIGURES

FIGURE 1 Subject Property and Vicinity Map

FIGURE 2 Subject Property Map

LIST OF APPENDICES

APPENDIX A PHOTOGRAPHS OF THE PROPERTY AND VICINITY A

APPENDIX B STANTEC RESUMES B

APPENDIX C USER PROVIDED RECORDS C

APPENDIX D ENVIRONMENTAL AGENCY DATABASE SEARCH REPORT E

APPENDIX E HISTORICAL RECORDSF

APPENDIX F AGENCY RECORDSF



PHASE I ENVIRONMENTAL SITE ASSESSMENT

Abbreviations

AAI	All Appropriate Inquiries
AP	Alquist-Priolo
APN	Assessor's Parcel Number
AST	Aboveground Storage Tank
ASTM	ASTM International
AUL	Activity Use Limitation
BER	Business Environmental Risk
Bgs	Below Ground Surface
CERCLA	Comprehensive Environmental Response, Compensation, and Liability Act
CFR	Code of Federal Regulation
CREC	Controlled Recognized Environmental Conditions
EP	Environmental Professional
EPA	Environmental Protection Agency
ESA	Environmental Site Assessment
DTSC	Department of Toxic Substances Control
ft amsl	Feet above mean sea level
HREC	Historical Recognized Environmental Conditions
LUST	Leaking Underground Storage Tank
PCBs	Polychlorinated Biphenyls
REC	Recognized Environmental Conditions
SVOC	Semi-Volatile Organic Compounds
USDA-NRCS	United States Department of Agriculture-Natural Resources Conservation Service
USGS	United States Geological Survey
UST	Underground Storage Tank
VEC	Vapor Encroachment Condition
VES	Vapor Encroachment Screen
VOCs	Volatile Organic Compounds



PHASE I ENVIRONMENTAL SITE ASSESSMENT

Executive Summary
October 15, 2024

1.0 EXECUTIVE SUMMARY

Stantec Consulting Services Inc. (Stantec) has completed a Phase I Environmental Site Assessment (ESA) report of the property located at 28136 Brodiaea Avenue, Moreno Valley, Riverside County, California (the "Subject Property"), on behalf of Warmington Residential (the "Client"). The work was performed according to Stantec's proposal and terms and conditions dated September 4, 2024. Warmington Residential (the "User") has been designated as the User of this report. The intended use of this Phase I ESA is for due diligence in support of potential redevelopment.

The Phase I ESA was conducted in conformance with the requirements of ASTM International (ASTM) Designation E1527-21, and All Appropriate Inquiries (AAI) as defined by the United States Environmental Protection Agency (EPA) in Title 40 of the Code of Federal Regulations, Part 312 (40 CFR 312), except as may have been modified by the scope of work, and terms and conditions, requested by the Client. Any exceptions to, or deletions from, the ASTM or AAI practice are described in Section 2.3.

The Subject Property consists of approximately 14.22 acres of land designated by Assessor's Parcel Numbers (APNs) 478-070-015 (28136 Brodiaea Avenue), 478-070-013, 478-070-014, 478-080-003, 478-080-004, and 478-080-005, located north of the intersection of Brodiaea Avenue and Tanberry Lane, in the city of Moreno Valley, County of Riverside, California. The Subject Property is developed with two residential structures and undeveloped land. Historical records indicate the Subject Property was utilized for dry land farming between at least the 1930s to 1960s, and partially residentially developed by the 1960s. Adjoining properties, as well as the nearby surrounding area, generally include residential and commercial development. A Subject Property Location Map is provided as Figure 1. A Subject Property Vicinity Map illustrating the main features of the Subject Property and vicinity is provided as Figure 2. Photographs taken during the site reconnaissance visit are provided in Appendix A.

We have performed a Phase I ESA in conformance with the scope and limitations of ASTM Practice E1527-21 of the Subject Property. Any exceptions to, or deletions from, this practice are described Section 2.3 of this report. This assessment has revealed no recognized environmental conditions (RECs), Controlled RECs (CRECs), or significant data gaps in connection with the Subject Property. No further investigation appears to be warranted at this time.

This assessment has revealed the following items of note in connection with the Subject Property:

- The Subject Property is partially residentially developed (constructed circa 1960s). The presence of asbestos-containing materials (ACMs) and lead based paint (LBP) within building materials associated with the Subject Property structures is considered possible. Stantec recommends conducting an ACM and LBP survey to investigate the potential presence of ACMs and LBP in accordance with applicable federal and local regulations, prior to renovation or demolition activities.
- According to the Physical Setting summary portion of the EDR report, the Subject Property is located within a 0.2% Annual Chance Flood Hazard Zone. Stantec recommends that this be taken into account during site redevelopment planning.

The preceding summary is intended for informational purposes only. Reading of the full body of this report is recommended.



PHASE I ENVIRONMENTAL SITE ASSESSMENT

Introduction
October 15, 2024

2.0 INTRODUCTION

The objective of this Phase I ESA was to perform AAI into the past ownership and uses of the Subject Property consistent with good commercial or customary practice as outlined by ASTM International (ASTM) in “Standard Practice for Environmental Site Assessments: Phase I Environmental Site Assessment Process,” Designation E1527-21. “All Appropriate Inquiries” is the process for evaluating a property’s environmental conditions for the purpose of qualifying for landowner liability protections under the Comprehensive Environmental Response, Compensation, and Liability Act (CERCLA) following final rule of Part 312 of Title 40, Code of Federal Regulations (40 CFR Part 312). The purpose of this Phase I ESA was to identify, to the extent feasible, adverse environmental conditions including recognized environmental conditions (“RECs”) of the Subject Property.

The ASTM E1527-21 standard indicates that the goal of the Phase I ESA is to identify RECs, as well as historical recognized environmental conditions (“HRECs”) and controlled recognized environmental conditions (“CRECs”) that may exist at a property. The term “recognized environmental conditions” is defined as:

- 1) the presence of hazardous substances or petroleum products in, on, or at the Subject Property due to a release to the environment;
- 2) the likely presence of hazardous substances or petroleum products in, on, or at the Subject Property due to a release or likely release to the environment; or
- 3) the presence of hazardous substances or petroleum products in, on, or at the Subject Property under conditions that pose a material threat of a future release to the environment.

ASTM defines a “HREC” as a previous release of hazardous substances or petroleum products affecting the Subject Property that has been addressed to the satisfaction of the applicable regulatory authority and meets current unrestricted use criteria established by a regulatory authority, without subjecting the property to any required controls (e.g., activity and use limitations or other property use limitations). A HREC is not considered a REC.

ASTM defines a “CREC” as a REC resulting from a past release of hazardous substances or petroleum products that has been addressed to the satisfaction of the applicable regulatory authority (e.g., as evidenced by the issuance of a no further action letter or equivalent, or meeting risk-based criteria established by regulatory authority), but with hazardous substances or petroleum products allowed to remain in place subject to the implementation of required controls (e.g., activity and use limitations, institutional controls, or engineering controls).

As defined by ASTM, RECs can include hazardous substances or petroleum products present under conditions in compliance with laws if that presence represents a material threat of future release. The release of hazardous substances or petroleum products is, however, not a REC if that presence is a *de minimis* condition. *De minimis* conditions are minor releases that generally do not present a material risk



PHASE I ENVIRONMENTAL SITE ASSESSMENT

Introduction
October 15, 2024

to human health and would not likely be subject to enforcement action if brought to the attention of governmental agencies. ASTM also considers the potential for a business environmental risk (BER), defined as a risk which can have a material environmental or environmentally driven impact on the business associated with the current or planned use of the Subject Property, not necessarily limited to those environmental issues required to be investigated by the ASTM standard. Consideration of BERs may involve addressing one or more ASTM non-scope considerations.

This Phase I ESA was conducted in accordance with our proposal to Warmington Residential dated September 4, 2024. The scope of work conducted during this Phase I ESA consisted of a visual reconnaissance of the Subject Property, interviews with key individuals, and review of reasonably ascertainable documents. The scope of work did not include an assessment for environmental regulatory compliance of any facility ever operated at the Subject Property (past or present), or sampling and analyzing of environmental media. Stantec was not contracted to perform an independent evaluation of the purchase or lease price of the Subject Property and its relationship to current fair market value. The conclusions presented in this Phase I ESA report are professional opinions based on data described herein. The opinions are subject to the limitations described in Section 2.3.

ASTM E1527-21 notes that the availability of record information varies from source to source. The User or Environmental Professional (EP) is not obligated to identify, obtain, or review every possible source that might exist with respect to a property. Instead, ASTM identifies record information that is reasonably ascertainable from standard sources. "Reasonably ascertainable" means:

1. Information that is publicly available;
2. Information that is obtainable from its source within reasonable time and cost constraints; and
3. Information that is practicably reviewable.

2.1 SUBJECT PROPERTY DESCRIPTION

The Subject Property consists of approximately 14.22 acres of land designated by Assessor's Parcel Numbers (APNs) 478-070-015 (28136 Brodiaea Avenue), 478-070-013, 478-070-014, 478-080-003, 478-080-004, and 478-080-005, located north of the intersection of Brodiaea Avenue and Tanberry Lane, in the city of Moreno Valley, County of Riverside, California. The Subject Property is developed with two residential structures and undeveloped land. Historical records indicate the Subject Property was dry land farming between at least the 1930s to 1960s, and partially residentially developed by the 1960s. Adjoining properties, as well as the nearby surrounding area, generally include residential and commercial development. A Subject Property Location Map is provided as Figure 1. A Subject Property Vicinity Map illustrating the main features of the Subject Property and vicinity is provided as Figure 2. Photographs taken during the site reconnaissance visit are provided in Appendix A.



PHASE I ENVIRONMENTAL SITE ASSESSMENT

Introduction
October 15, 2024

2.2 SPECIAL TERMS, CONDITIONS, AND ADDITIONAL ASSUMPTIONS

There were no special terms, conditions, or additional assumptions associated with this Phase I ESA.

2.3 EXCEPTIONS AND LIMITING CONDITIONS

This report documents work that was performed in accordance with generally accepted professional standards at the time and location in which the services were provided and given the schedule and budget constraints established by the client. No other representations, warranties, or guarantees are made concerning the accuracy or completeness of the data or conclusions contained within this report, including no assurance that this work has uncovered all potential and actual liabilities and conditions associated with the Subject Property.

This report provides an evaluation of selected environmental conditions associated with the Subject Property that was assessed at the time the work was conducted and is based on information obtained by and/or provided to Stantec at that time. There are no assurances regarding the accuracy and completeness of this information received from others.

Conclusions made within this report consist of Stantec's professional opinion as of the time of the writing of this report and are based solely on the scope of work described in the report, the limited data available, and the results of the work. They are not a certification of the Subject Property's environmental condition.

Stantec did not obtain historical records that document the property history in 5-year intervals, and this resulted in data gaps. Although this represents data gaps, these data gaps are not considered to impact the EPs ability to identify RECs unless stated as such. Based on the information obtained during the course of this ESA and general knowledge of development at and near the Subject Property, the absence of this information did not affect the ability of the EPs to identify RECs, HRECs, CRECs, or *de minimis* conditions.

This report has been prepared for the exclusive use of the client identified herein and any use of or reliance on this report by any third party is prohibited, except as may be consented to in writing by Stantec or as required by law. The provision of any such consent is at Stantec's sole and unfettered discretion and will only be authorized pursuant to the conditions of Stantec's standard form reliance letter. Stantec assumes no responsibility for losses, damages, liabilities, or claims, howsoever arising, from third party use of this report.

Project Specific limiting conditions are provided in Section 2.2.

The locations of any utilities, buildings and structures, and property boundaries illustrated in or described within this report, if any, including pole lines, conduits, water mains, sewers and other surface or sub-surface utilities and structures, are not guaranteed. Before starting site work, the exact location of all such



PHASE I ENVIRONMENTAL SITE ASSESSMENT

Introduction
October 15, 2024

utilities and structures must be confirmed by the client and the party performing the work, and Stantec assumes no liability resulting from damage to such utilities and structures.

The conclusions are based on the conditions encountered at the Subject Property by Stantec at the time the work was conducted. Accordingly, additional studies and actions may be required.

As the purpose of this report is to identify Subject Property conditions which may pose an environmental risk; the identification of non-environmental risks to structures or people on the Subject Property is beyond the scope of this assessment.

The findings, observations, and conclusions expressed by Stantec in this report are not an opinion concerning the compliance of any past or present owner or operator of the Subject Property which is the subject of this report with any Federal, state, provincial or local law or regulation.

This report presents professional opinions and findings of a scientific and technical nature. It does not and shall not be construed to offer a legal opinion or representations as to the requirements of, nor compliance with, environmental laws, rules, regulations, or policies of Federal, state, provincial or local governmental agencies.

Stantec specifically disclaims any responsibility to update the conclusions in this report if new or different information later becomes available or if the conditions or activities on the property subsequently change.

2.4 PERSONNEL QUALIFICATIONS

This Phase I ESA was conducted by, or under the supervision of, an individual that meets the ASTM definition of an EP. The credentials of the EP and other key Stantec personnel involved in conducting this Phase I ESA are provided in Appendix B.



PHASE I ENVIRONMENTAL SITE ASSESSMENT

User-Provided Information
October 15, 2024

3.0 USER-PROVIDED INFORMATION

ASTM E1527-21 describe responsibilities of the User to complete certain tasks in connection with the performance of “All Appropriate Inquiries” into the Subject Property. The ASTM standard requires that the EP request information from the User on the results of those tasks because that information can assist in the identification of RECs, CRECs, HRECs, or *de minimis* conditions in connection with the Subject Property. Towards that end, Stantec requested that the User provide the following documents and information:

Description of Information	Provided (Yes / No)	Description and/or Key Findings
User Questionnaire and/or Interview	No	At the time of the preparation of this report no completed user questionnaire was provided. Given the historical documents available, the lack of a completed user questionnaire is not considered a significant data gap and is unlikely to impact the findings of this report.
Environmental Liens or Activity and Use Limitations (AUL)	N/A	No environmental liens and/or activity and use limitations were identified in the Preliminary Title Report dated August 7, 2024, prepared by Commonwealth.
Previous Environmental Permits or Reports Provided by User	No	No previous reports or permits were provided by the User.
Purpose of the Phase I ESA	Yes	The intended use of the Phase I is for potential residential redevelopment.

User-provided documents are provided in Appendix C.



PHASE I ENVIRONMENTAL SITE ASSESSMENT

Records Review
October 15, 2024

4.0 RECORDS REVIEW

The objective of consulting historical sources of information is to develop the history of the Subject Property and surrounding area and evaluate if past uses may have resulted in RECs. Physical setting records are evaluated to determine if the physical setting may have contributed to adverse environmental conditions in connection with the Subject Property. During the review of historical records, Stantec attempted to identify uses of the Subject Property from the present to the first developed use of the Subject Property. Stantec's research included the reasonably ascertainable and useful records described in this section.

4.1 PHYSICAL SETTING

A summary of the physical setting of the Subject Property is provided in the table below with additional details in the following subsections:

Topography:	According to the United States Geologic Survey (USGS) Sunnymeade topographic map provided in the Environmental Data Resources Inc. (EDR) Physical Setting Source Addendum (Appendix D), the topographic gradient in the vicinity of the Subject Property is to the south-southwest and the Subject Property is located at approximately 1,589 feet above mean sea level (ft. amsl).
Soil/Bedrock Data:	The United States Department of Agriculture – Natural Resources Conservation Service (USDA-NRCS), Web Soil Survey identifies the soils beneath the Subject Property as San Emigdio loam, moderately well to well drained soils, with a typical soil profile comprised of loam (0-7 inches), fine sandy loam (7-40 inches), and stratified sandy loam to silt loam (40-59 inches).
Estimated Depth to Groundwater/ Estimated Direction of Gradient:	Site specific groundwater investigations were not conducted during this ESA; however, according to a 2010 case closure summary for a nearby release site located approximately three miles to the west, groundwater in the vicinity is approximately 25-35 feet below ground surface (bgs) with a regional flow direction to the south.
NOTE: Site-specific groundwater flow direction and depth can only be determined by conducting site-specific testing, which Stantec has not conducted.	

4.1.1 Subject Property Topography and Surface Water Flow

The Subject Property is located at an elevation of approximately 1,589 ft amsl. Based on the topography and existing surface conditions, general surface water flow is to the south-southwest.



PHASE I ENVIRONMENTAL SITE ASSESSMENT

Records Review
October 15, 2024

4.1.2 Regional and Subject Property Geology

The Subject Property is situated within the San Jacinto Groundwater Basin (8-5). The basin lies beneath the San Jacinto, Perris, Moreno, and Menifee Valleys within Riverside County. The basin is bound to the east by the San Jacinto Mountains, to the northeast by the San Timoteo Badlands, to the north by the Box Mountains, to the south by the Santa Rosa Hills and Bell Mountain, and to the west by unnamed hills. The San Jacinto River and associated tributaries drain the valleys (DWR, 2003).

According to California DOC Earthquake Zone Map ([Department of Conservation Map Server \(ca.gov\)](#)), the Subject Property is not located within an Alquist-Priolo (AP) Earthquake Fault Zone boundary. The closest fault zone is located approximately four miles to the east of the Subject Property.

4.1.3 Regional and Subject Property Hydrogeology

The Subject Property is situated within the San Jacinto Groundwater Basin (8-5). Water-bearing deposits within the basin include younger and older alluvium. The younger alluvium is found in the southeastern portion of the basin and is comprised of coarse, permeable sediments with yields up to 15 percent. The older alluvium contains Pleistocene age sediments, which are finer grained and have lower yield than the younger alluvium. Restrictive features within the basin include the San Jacinto fault zone and its five northwest trending segments (DWR, 2003).

Site specific groundwater investigations were not conducted during this ESA; however, according to a 2010 case closure summary for a nearby release site located approximately three miles to the west, groundwater in the vicinity is approximately 25-35 feet below ground surface (bgs) with a regional flow direction to the south.

4.2 FEDERAL, STATE AND TRIBAL ENVIRONMENTAL RECORDS

A regulatory agency database search report was obtained from EDR, a third-party environmental database search firm. A complete copy of the database search report, including the date the report was prepared, the date the information was last updated, and the definition of databases searched, is provided in Appendix D.

Stantec evaluated the information listed within the database relative to potential impact to the Subject Property, assessing the potential for impacts based in part on the physical setting. As part of this process, inferences have been made regarding the likely groundwater flow direction at or near the Subject Property. As described in 4.1.3, the inferred shallow groundwater flow direction is likely to be to the south. Observations about the Subject Property and adjoining properties made during the Subject Property reconnaissance are provided in more detail in Section 5.

4.2.1 Listings for Subject Property

The Subject Property was not identified in the environmental database report.



PHASE I ENVIRONMENTAL SITE ASSESSMENT

Records Review
October 15, 2024

4.2.2 Listings for Adjoining and Nearby Sites with Potential to Impact Subject Property

Stantec assessed data presented in the environmental agency database search report to evaluate the potential for conditions on adjoining and nearby sites to pose a REC, CREC, or HREC for the Subject Property. The evaluation included an opinion of the potential for contamination by hazardous substances or petroleum products to migrate to the Subject Property from an adjoining or nearby site, including by vapor migration or encroachment (i.e., potential for a vapor encroachment condition [VEC]. ASTM E2600-22 Standard Guide for Vapor Encroachment Screening on Property Involved in Real Estate Transactions (ASTM, 2022) was used as the basis for a Tier I Vapor Encroachment Screen (VES) for the Subject Property. This included evaluation of release sites within 1/10 mile for Petroleum Hydrocarbon releases, and 1/3 mile for volatile and semi-volatile organic compound (VOC, SVOC), plus other potential vapor phase contaminants (such as mercury).

Listed Facility Name/Address	Database Listing	Distance/Direction from Subject Property	REC? (YES / NO)
Moreno Beach Market/Moreno Beach Market Ince 14025 Moreno Beach Dr. Moreno Valley, CA	CERS HAZ WASTE, CERS TANKS, CERS. RCRA NONGEN/NLR, E MANIFEST, UST, HWTS, HAZNET, UST FINDER	0.161 mile/850 feet northwest at higher elevation	No
This fuel station site is listed as a hazardous waste generator since at least 2013. Permit-related violations were received between 2014-2023. These violations were administrative and related to UST operations; all violations were returned to compliance. Three USTs ranging between 10,000 to 20,000 gallons, installed in 2013, and containing diesel and regular fuel are listed for the site. No spills or releases are reported. Given there are no releases reported at the site, distance from the Subject Property and inferred groundwater flow direction to the south, this site is not considered a REC for the Subject Property.			

The remaining listings in the database search report, including listings of Orphan Sites provided in Appendix D do not constitute a potential REC for the Subject Property.

4.3 LOCAL/REGIONAL ENVIRONMENTAL RECORDS

Stantec checked the following sources to obtain information pertaining to Subject Property use and/or indications of RECs in connection with the Subject Property:



PHASE I ENVIRONMENTAL SITE ASSESSMENT

Records Review
October 15, 2024

4.3.1 Environmental Health Department

Agency Name Contact Information	Finding
<p>Custodian of Records Riverside County Department of Environmental Health</p> <p>Via online: Make request - NextRequest - Modern FOIA & Public Records Request Software</p> <p>Date Submitted: September 13, 2024</p>	<p>A written request subject to the Freedom of Information Act (FOIA) was submitted to the Health Department to review their files regarding the Subject Property. The information requested included file information regarding permits, hazardous materials, waste, complaints, violations, underground or aboveground storage tanks, remedial action, and case closure documentation, or any records that indicate environmental concern at the Subject Property.</p> <p>At the time of the preparation of this report no response had been received. Should any pertinent information become available Stantec will issue an addendum to this report. However, given the use of the Subject Property the lack of a response from this agency is not considered to impact the findings of this report.</p>

4.3.2 Fire Department

Agency Name Contact Information	Findings
<p>Custodian of Records Cal Fire – Riverside Unit Riverside County Fire Department 210 West San Jacinto Avenue Perris, CA 92570-1915 Phone: 951-940-6900</p> <p>Date Submitted: September 18, 2024</p>	<p>According to a letter dated September 18, 2024, Riverside County Fire has no records for the Subject Property.</p>
<p>Custodian of Records City of Moreno Valley Fire Department 14177 Frederick Street Moreno Valley, CA 92552</p> <p>Date Submitted: September 13, 2024</p>	<p>A written request subject to the FOIA was submitted to the Fire Department to review their files regarding the Subject Property. The information requested included file information regarding permits, hazardous materials, waste, complaints, violations, underground or aboveground storage tanks, remedial action, and case closure documentation, or any records that indicate environmental concern at the Subject Property.</p> <p>At the time of the preparation of this report no response had been received. Should any pertinent information become available Stantec will issue an addendum to this report. However, given the use of the Subject Property the lack of a</p>



PHASE I ENVIRONMENTAL SITE ASSESSMENT

Records Review
October 15, 2024

Agency Name Contact Information	Findings
	response from this agency is not considered to impact the findings of this report.

4.3.3 City and County Department Records

Agency Name Contact Information	Findings
<p>Custodian of Records City of Moreno Valley Building Department 14177 Frederick Street Moreno Valley, CA 92552 Phone: 951-413-3350</p> <p>Date Submitted: September 13, 2024</p>	<p>A written request subject to the FOIA was submitted to the City to review their files regarding the Subject Property. The information requested included file information regarding permits, hazardous materials, waste, complaints, violations, underground or aboveground storage tanks, remedial action, and case closure documentation, or any records that indicate environmental concern at the Subject Property.</p> <p>As of the writing of this report, a complete response has not been received by the agency.</p>
<p>Custodian of Records Riverside County Department of Building and Safety 4080 Lemon Street, 2nd Floor Riverside, CA 92502 Via email: Records@rivco.org</p> <p>Date Submitted: September 13, 2024</p>	<p>A written request subject to the FOIA was submitted to the Riverside County Building and Safety Department to review their files regarding the Subject Property.</p> <p>As of the writing of this report, a complete response has not been received by the agency.</p> <p>Stantec also searched for available records on the Riverside County online database. Permits were issued for gas piping to the dwelling and a permit for the nursery building. No records of environmental significance were observed.</p>

4.3.4 State Department Records

Agency Name Contact Information	Finding
<p>Custodian of Records Santa Ana Regional Water Quality Control Board (SARWQCB) Via email: filereview8@waterboards.ca.gov Submitted and accessed on September 12, 2024</p>	<p>Stantec researched Geotracker, the California Regional Water Quality Control Board public database, to evaluate if there are any reported releases at the Subject Property or on adjoining properties. There were no release sites listed for the Subject Property or adjoining properties.</p> <p>On September 16, 2024, the agency responded with no records for the Subject Property.</p>



PHASE I ENVIRONMENTAL SITE ASSESSMENT

Records Review
October 15, 2024

Department of Toxic Substances Control (DTSC), Envirostor database Cypress Regional Office Online database: https://www.envirostor.dtsc.ca.gov/public/ Via email: cypressfileroom@dtsc.ca.gov Submitted and accessed on September 12, 2024	Stantec researched Envirostor, the DTSC public database, to evaluate if there are any reported releases at the Subject Property or on adjoining properties. There were no release sites listed for the Subject Property or adjoining properties. On September 13, 2024, the DTSC responded with no records for the Subject Property.
California Geologic Energy Management (CalGEM) Online database: https://maps.conservation.ca.gov/doggr/wellfinder Accessed: September 23, 2024	The California Department of Conservation Geologic Energy Management Division (CalGEM) database was searched to identify the potential existence of oil and gas production wells within the vicinity of the Subject Property. No oil or gas wells were located within the Subject Property boundaries. No wells within five miles of the Subject Property were identified.

4.4 HISTORICAL RECORDS REVIEW

4.4.1 Land Title Records/Deeds

Land title records, deeds, environmental liens, and activity and use limitation documentation were not provided by the User, and public records were not searched by Stantec.

4.4.2 Aerial Photographs

Stantec reviewed historical aerial photographs provided by EDR. The general type of activity on a property and land use changes can often be discerned from the type and layout of structures visible in the photographs. However, specific elements of a facility's operation usually cannot be discerned from aerial photographs alone. The following table summarizes Stantec's observations of the reviewed historical aerial photographs. Copies of the historical aerial photographs are provided in Appendix E.

Year	Scale	Observations of Subject Property and Adjoining/Nearby Properties
1938 1949 1953	1"=500'	The Subject Property and adjoining properties appear to be utilized for dry land farming. The vicinity is largely agricultural with associated structures.
1967	1"=500'	The Subject Property appears similar to the previous photographs. Two residential structures and associated outbuildings are depicted in the west



PHASE I ENVIRONMENTAL SITE ASSESSMENT

Records Review
October 15, 2024

Year	Scale	Observations of Subject Property and Adjoining/Nearby Properties
		central portion. Agricultural development is depicted adjoining to the west, south and east. Residences are depicted adjoining to the north.
1978 1985 1989	1"=500'	The Subject Property appears to be largely fallow land. The structures depicted in the 1967 photograph are still present. The adjoining properties appear similar to the 1967 photograph.
1996 2002 2006 2009 2012 2016 2020	1"=500'	The eastern half of the Subject Property appears to be mowed land. The structures depicted in the 1989 photograph are still depicted. Additional residential development is depicted adjoining to the north/northwest. Mowed/disked land is depicted adjoining to the west, south, and east. Several structures are shown adjoining east. Dense residential development is depicted adjoining south by 2006.

Aerial photographs source: The EDR Aerial Photo Decade Package

The historical use of the Subject Property for agricultural purposes is considered a REC, due to the potential use of herbicides and/or pesticides.

4.4.3 City Directories

Stantec retained a third party to research available city directories for the Subject Property and adjoining and nearby properties, in approximately five-year intervals. Copies of the city directory listings are provided in Appendix E.

Stantec retained a third party to research available city directories for the Subject Property and adjoining and nearby properties, in approximately five-year intervals. The Subject Property is listed in the city directory under the following listings below.

Subject/Adjoining Properties	Year	Listed Occupants
28136 Brodiaea Avenue Subject Property	2017-1976	Residential
28095 Alessandro Blvd. Adjoining North/Northwest	--	No Listing
28105 Alessandro Blvd. Adjoining North/Northwest	--	No Listing
28119 Alessandro Blvd. Adjoining North/Northwest	--	No Listing
28135 Alessandro Blvd. Adjoining North	--	No Listing
28137 Alessandro Blvd.	--	No Listing



PHASE I ENVIRONMENTAL SITE ASSESSMENT

Records Review
October 15, 2024

Subject/Adjoining Properties	Year	Listed Occupants
Adjoining North		
28163 Alessandro Blvd. Adjoining North	--	No Listing
28165 Alessandro Blvd. Adjoining North	--	No Listing
28177 Alessandro Blvd. Adjoining North	--	No Listing
28189 Alessandro Blvd. Adjoining North	--	No Listing
28221 Alessandro Blvd. Adjoining North	--	No Listing
28235 Alessandro Blvd. Adjoining North	--	No Listing
28260 Brodiaea Ave. Adjoining East	2020-1976	Residential
14273 Annadale Dr. Adjoining South	--	No Listing
14272 Annadale Dr. Adjoining South	--	No Listing
28211 Brodiaea Ave. Adjoining South	2020-2005	Residential
28231 Brodiaea Ave. Adjoining South	2020 2017 2014-2005	Residential Ncadd Long Beach Residential
28251 Brodiaea Ave. Adjoining South	2017-2005	Residential

Name of city directories and source: EDR, 2024

4.4.4 Historical Fire Insurance Maps

Fire insurance maps were developed for use by insurance companies to depict facilities, properties, and their uses for many locations throughout the United States. These maps provide information on the history of prior land use and are useful in assessing whether there may be potential environmental contamination on or near the Subject Property. These maps, which have been periodically updated since the late 19th century, often provide valuable insight into historical Subject Property and adjoining and nearby property uses.



PHASE I ENVIRONMENTAL SITE ASSESSMENT

Records Review
October 15, 2024

Stantec requested fire insurance maps from EDR; no coverage exists for the Subject Property.

The Sanborn® Map Search Report indicating no coverage is presented in Appendix E.

4.4.5 Historical Topographic Maps

Stantec reviewed historical USGS 7.5-minute Topographic Maps of the Sunnymead, California Quadrangles (scale 1:24,000), the historical USGS 15-minute Topographic Maps of the Perris, California Quadrangles (scale 1:62,500), and the historical USGS 30-minute Topographic Maps of the Elsinore, California Quadrangles (scale 1:125,000) to help identify past Subject Property and adjoining and nearby property usage and areas of potential environmental concern. Copies of the historical maps are provided in Appendix E.

The following table summarizes the maps reviewed and our observations.

Year	Scale	Observations of Subject Property and Adjoining/Nearby Properties
1901	1:125,000	The Subject Property is depicted as vacant and transected by a road running east to west. A structure is depicted adjoining to the east. Vacant land is depicted adjoining to the north, west and south. Roads and several structures are depicted throughout the vicinity.
1942 1943	1:62,500 1:62,500	The Subject Property is depicted as vacant and bound by a road to the south. Six structures are depicted adjoining to the north and northwest. Agricultural and vacant land are depicted adjoining east. Two structures and vacant land are depicted adjoining to the south across the road. Vacant land is depicted adjoining to the west.
1953	1:24,000	The Subject Property is depicted as vacant and bound by a road to the south. Four structures are depicted adjoining to the north and northwest. Vacant land is depicted adjoining east and west. One structure and vacant land are depicted adjoining to the south across the road.
1967 1973	1:24,000 1:24,000	The Subject Property is depicted with two structures in the west-central portion. Ten Structures are depicted adjoining to the north/northwest. Four structures are depicted adjoining to the east. Vacant land is depicted adjoining to the west. One structure and vacant land are depicted adjoining to the south across the road.
1980	1:24,000	A third structure is depicted along the western Subject Property border. An additional structure is depicted adjoining to the north. An additional structure is depicted adjoining to the east. The south-adjoining structure is no longer depicted.
2012 2015 2018 2021	1:24,000 1:24,000 1:24,000 1:24,000	No structures are depicted on the map.



PHASE I ENVIRONMENTAL SITE ASSESSMENT

Records Review
October 15, 2024

Historical topographic maps source: The EDR Historical Topographic Map Report

Features identified in the historical topographic maps do not represent a REC to the Subject Property.

4.4.6 Other Historical Sources

No other historical sources were reviewed by Stantec as part of this assessment.



PHASE I ENVIRONMENTAL SITE ASSESSMENT

Site Reconnaissance
October 15, 2024

5.0 SITE RECONNAISSANCE

A visit to the Subject Property and its vicinity was conducted by Alex Sobolew with Stantec, on September 23, 2024. Stantec was unaccompanied during the Subject Property visit. Figure 2 provides information about the Subject Property and adjoining sites and the location of potential areas of environmental concern. Detailed Subject Property features are shown on Figure 2. Photographs collected during the site reconnaissance are included in Appendix A.

5.1 SITE RECONNAISSANCE METHODOLOGY

The site reconnaissance focused on observation of current conditions and observable indications of past uses and conditions of the Subject Property that may indicate the presence of RECs. The reconnaissance of the Property was conducted on foot and Stantec utilized the following methodology to observe the Property:

- Traverse the outer Subject Property boundary
- Traverse transects across the Subject Property
- Traverse the periphery of all structures on the Subject Property
- Visually observe accessible interior areas expected to be used by occupants or the public maintenance and repair areas, utility areas, and a representative sample of occupied spaces

Weather conditions during the visit to the Subject Property were sunny. There were no weather-related Subject Property access restrictions encountered during the reconnaissance visit.

5.2 GENERAL DESCRIPTION

Subject Property and Area Description:	The Subject Property is located at the northeast corner of the intersection of Moreno Beach Drive and Brodiaea Avenue, in the City of Moreno Valley, Riverside County, California. The surrounding area is comprised of commercial and residential properties.
Subject Property Operations:	The Subject Property is vacant.
Structures, Roads, Other Improvements:	The Subject Property was developed with a single-story home with a stable for livestock and a small private greenhouse.
Subject Property Size (acres):	14.22 acres
Estimated % of Subject Property Covered by Buildings and/or Pavement:	<5%



PHASE I ENVIRONMENTAL SITE ASSESSMENT

Site Reconnaissance

October 15, 2024

Observed Current Subject Property Use/Operations:	The Subject Property is vacant.
Observed Evidence of Past Subject Property Use(s):	None observed.
Sewage Disposal Method (and age):	None observed.
Potable Water Source:	None observed.
Electric and Natural Gas Utilities:	None observed.

5.3 HAZARDOUS SUBSTANCES AND PETROLEUM PRODUCTS

The following table summarizes Stantec's observations during the Subject Property reconnaissance.

Observations	Description/Location
Hazardous Substances and Petroleum Products as Defined by CERCLA 42 U.S.C. § 9601(14) with identified uses:	None observed.
Drums/Totes/Intermediate Bulk Containers (≥ 5 gallons):	None observed.
Strong, Pungent, or Noxious Odors:	None observed.
Pools of Liquid:	None observed.
Unidentified Substance Containers:	None observed.
Polychlorinated biphenyl (PCB)-Containing Equipment:	A pole mounted transformer was observed in the northwestern portion of the Subject Property. No staining or corrosion was observed.
Other Observed Evidence of Hazardous Substances or Petroleum Products:	None observed.

5.4 INTERIOR OBSERVATIONS

Stantec made the following observations during the site reconnaissance of the building interiors at the Subject Property and/or identified the following information during the interview or records review portions of the assessment:

Observations	Description
Heating/Cooling Method:	None observed.
Surface Stains or Corrosion:	None observed.



PHASE I ENVIRONMENTAL SITE ASSESSMENT

Site Reconnaissance
October 15, 2024

Observations	Description
Floor Drains and Sumps:	None observed.
Other Interior Observations:	None observed.

5.5 EXTERIOR OBSERVATIONS

Stantec made the following observations during the site reconnaissance of exterior areas of the Subject Property and/or identified the following information during the interview or records review portions of the assessment:

Observations	Description
On-site Pits, Ponds, or Lagoons:	None observed.
Stained Soil or Pavement:	None observed.
Stressed Vegetation:	None observed.
Waste Streams and Waste Collection Areas:	None observed.
Solid Waste Disposal:	None observed.
Potential Areas of Fill Placement:	No mounds, piles, or depressions suggesting the placement of fill material were observed on the Subject Property.
Wastewater:	No exterior wastewater discharge was observed.
Stormwater:	Stormwater on the Subject Property was not observed during the site visit but based on the terrain is expected to infiltrate the surface.
Wells:	No wells were observed.
Septic Systems:	No visible evidence of the existence of a septic system was observed.
Other Exterior Observations:	None observed.

5.6 UNDERGROUND STORAGE TANKS/STRUCTURES

Existing USTs:	No visible evidence (fill pipes, vent pipes, dispensers, surface patches), which would indicate the presence of USTs, was discovered during the site reconnaissance.
Former USTs:	No visible evidence (fill pipes, vent pipes, dispensers, surface patches), reports, or other evidence of the former presence of USTs was discovered during this Phase I ESA.
Other Underground Structures:	None observed.



PHASE I ENVIRONMENTAL SITE ASSESSMENT

Site Reconnaissance
October 15, 2024

5.7 ABOVEGROUND STORAGE TANKS

Existing ASTs:	No visible evidence (fill pipes, vent pipes, dispensers, surface stains), which would indicate the presence of ASTs, was discovered during the site reconnaissance.
Former ASTs:	No visible evidence (fill pipes, vent pipes, dispensers, surface stains), reports, or other evidence of the former presence of ASTs was discovered during this Phase I ESA.

5.8 ADJOINING PROPERTIES

5.8.1 Current Uses of Adjoining Properties

As viewed from the Subject Property and/or from public rights-of-way, Stantec made the following observations about use and activities on adjoining sites:

NORTH	Residential housing and a commercial garden store.
EAST	Residential housing.
SOUTH	Residential housing and Brodiaea Avenue.
WEST	Vacant land.

Refer to Figure 2.

5.8.2 Observed Evidence of Past Uses of Adjoining Properties

Observations of adjoining sites providing indications of past use and activities, if any, are described below.

NORTH	None observed.
EAST	None observed.
SOUTH	None observed.
WEST	None observed.

5.8.3 Pits, Ponds, or Lagoons on Adjoining Properties

As viewed from the Subject Property and/or from public rights-of-way, Stantec made the following observations about the presence of pits, ponds, and lagoons on adjoining sites:

NORTH	None observed.
EAST	None observed.
SOUTH	None observed.
WEST	None observed.



PHASE I ENVIRONMENTAL SITE ASSESSMENT

Site Reconnaissance
October 15, 2024

5.9 OBSERVED PHYSICAL SETTING

Topography of the Subject Property and Surrounding Area:	The Subject Property is relatively flat, with a gentle gradient to the southwest.
---	---



PHASE I ENVIRONMENTAL SITE ASSESSMENT

Evaluation
October 15, 2024

6.0 EVALUATION

This section provides a summary overview of or Findings, Opinions, and Conclusions.

6.1 FINDINGS AND OPINIONS

Information gathered from interviews, reviews of existing data, and an inspection was evaluated to determine if RECs are present in connection with the Subject Property. Based on this information, Stantec made the following findings and developed the following opinions.

- The Subject Property consists of approximately 14.22 acres of land designated by Assessor's Parcel Numbers (APNs) 478-070-015 (28136 Brodiaea Avenue), 478-070-013, 478-070-014, 478-080-003, 478-080-004, and 478-080-005, located north of the intersection of Brodiaea Avenue and Tanberry Lane, in the city of Moreno Valley, County of Riverside, California. The Subject Property is developed with two residential structures and undeveloped land. Historical records indicate the Subject Property was utilized for dry land farming between at least the 1930s to 1960s, and partially residentially developed by the 1960s. Adjoining properties, as well as the nearby surrounding area, generally include residential and commercial development.

No evidence of agricultural use (i.e. row crops or orchards) were observed during the site reconnaissance or review of historical records.

- An environmental records search was performed and identified sites within their respective ASTM E1527-21 search radii of the Subject Property that may represent RECs, CRECs, HRECs, or *de minimis* conditions.
- Based on one or more of the following reasons: distance from the Subject Property, position of sites with respect to assumed groundwater flow direction, the type of native soils, and regulatory status, none of the sites identified in the environmental records search report are expected to impact soil or groundwater quality at the Subject Property. The environmental records search identified no RECs, CRECs, HRECs or *de minimis* conditions at or near the Subject Property.
- The Subject Property is partially residentially developed (constructed circa 1960s). The presence of asbestos-containing materials (ACMs) and lead based paint (LBP) within building materials associated with the Subject Property structures is considered possible.

Stantec recommends conducting an ACM and LBP survey to investigate the potential presence of ACMs and LBP in accordance with applicable federal and local regulations, prior to renovation or demolition activities.

- According to the Physical Setting summary portion of the EDR report, the Subject Property is located within a 0.2% Annual Chance Flood Hazard Zone.



PHASE I ENVIRONMENTAL SITE ASSESSMENT

Evaluation
October 15, 2024

Stantec recommends that this be taken into account during site redevelopment planning.

6.2 DATA GAPS

The federal AAI final rule [40 CFR 312.10(a)] and ASTM E1527-21 identify a “data gap” as the lack or inability to obtain information required by the standards and practices of the rule despite good faith efforts by the EP or the User.

Any data gaps resulting from the Phase I ESA described in this report are listed and discussed below.

Gap	Discussion
Deletions or Exceptions from Scope of Work Referenced in Section 1.4:	None.
Weather-Related Restrictions to Site Reconnaissance:	None.
Facility Access Restrictions to Site Reconnaissance:	None.
Other Site Reconnaissance Restrictions:	None.
Data Gaps from Environmental Records Review:	To date, some agency records responses have not been received. These are considered to be data gaps; however, based on available historical records and consistent land use, they do not appear to change the conclusions of this report.
Data Gaps from Historical Records Review:	Historical records for the Subject Property were not available in five-year increments. These are considered to be data gaps; however, based on available historical records and consistent land use, they do not appear to change the conclusions of this report.
Data Gaps from Interviews:	The Subject Property consists of mostly vacant land and a vacant residential structure. Given the historical documents available, the lack of an interview is not considered a significant data gap and is unlikely to impact the findings of this report.
Other Data Gaps:	At the time of the preparation of this report no completed user questionnaire was provided. Given the historical documents available, the lack of a completed user questionnaire is not considered a significant data gap and is unlikely to impact the findings of this report.



PHASE I ENVIRONMENTAL SITE ASSESSMENT

Evaluation
October 15, 2024

6.3 CONCLUSIONS

We have performed a Phase I ESA in conformance with the scope and limitations of ASTM Practice E1527-21 of the Subject Property. Any exceptions to, or deletions from, this practice are described Section 2.3 of this report. This assessment has revealed no recognized environmental conditions (RECs), Controlled RECs (CRECs), or significant data gaps in connection with the Subject Property. No further investigation appears to be warranted at this time.

This assessment has revealed the following items of note in connection with the Subject Property:

- The Subject Property is partially residentially developed (constructed circa 1960s). The presence of asbestos-containing materials (ACMs) and lead based paint (LBP) within building materials associated with the Subject Property structures is considered possible. Stantec recommends conducting an ACM and LBP survey to investigate the potential presence of ACMs and LBP in accordance with applicable federal and local regulations, prior to renovation or demolition activities.
- According to the Physical Setting summary portion of the EDR report, the Subject Property is located within a 0.2% Annual Chance Flood Hazard Zone. Stantec recommends that this be taken into account during site redevelopment planning.



PHASE I ENVIRONMENTAL SITE ASSESSMENT

Non-Scope Considerations
October 15, 2024

7.0 NON-SCOPE CONSIDERATIONS

The following ASTM E1527-13 non-scope services were performed as part of this Phase I ESA:

7.1 LEAD-BASED PAINT

Concern for LBP is primarily related to residential structures. The EPA's Final Rule on Disclosure of Lead-Based Paint in Housing (40 CFR Part 745) defines LBP as paint or other surface coatings that contain lead equal to or in excess of 1.0 milligram per square centimeter or 0.5 percent by weight.

The risk of lead toxicity in LBP varies based upon the condition of the paint and the year of its application. The U.S. Department of Housing and Urban Development (HUD) has identified the following risk factors:

- The age of the dwelling as follows:
 - Maximum risk is from paint applied before 1950.
 - There is severe risk from paint applied before 1960.
 - There is moderate risk from deteriorated paint applied before 1970.
 - There is slight risk from the paint that is intact but applied before 1977.
- The condition of the painted surfaces.
- The presence of children and certain types of households in the building.
- Previously reported cases of lead poisoning in the building or area.

Construction Date	Residential (Yes/No)	Observed Condition of Painted Surfaces
Circa 1960s	Yes	An LBP survey is recommended prior to redevelopment in accordance with applicable federal and local regulations.

7.2 ASBESTOS

Asbestos can be found in many applications, including sprayed-on or blanket-type insulation, pipe wraps, mastics, floor and ceiling tiles, wallboard, mortar, roofing materials, and a variety of other materials commonly used in construction. The greatest asbestos-related human health risks are associated with friable asbestos, which is ACM that can be reduced to powder by hand pressure. Friable asbestos can become airborne and inhaled, which has been associated with specific types of respiratory disease. The manufacturing and use of asbestos in most building products was curtailed during the late 1970s.

- The Subject Property structures were developed circa the 1960s. Stantec recommends conducting an ACM survey throughout the Subject Property structures to investigate the potential presence of ACMs so that they may, as necessary, be abated in accordance with all applicable laws.



PHASE I ENVIRONMENTAL SITE ASSESSMENT

Non-Scope Considerations
October 15, 2024

7.3 RADON

Radon is a colorless, tasteless radioactive gas with an EPA-specified action level of 4.0 PicoCuries per liter of air (pCi/L) for residential properties. Radon gas has a very short half-life of 3.8 days. The health risk potential of radon is primarily associated with its rate of accumulation within confined areas near or in the ground, such as basements, where vapors can readily transfer to indoor air from the ground through foundation cracks or other pathways. Large, adequately ventilated rooms generally present limited risk for radon exposure. The radon concentrations in buildings and homes depend on many factors, including soil types, temperature, barometric pressure, and building construction (EPA, 1993).

Stantec reviewed regional data published by the EPA on average indoor radon concentrations in the vicinity of the Property (<http://www.epa.gov/radon/zonemap.html>).

EPA Radon Zones (w/Average Measured Indoor Radon concentrations)		
Zone 1 – High (>4.0 pCi/L)	Zone 2 – Moderate (2 to 4 pCi/L)	Zone 3 – Low (<2 pCi/L)
	X	
Normally occupied sub grade areas present? (i.e., basement apartments, offices, stores, etc.)		
No subgrade areas currently present at the Property.		

The Subject Property is located in Zone 2 and is considered to have a moderate potential for radon. To determine Subject Property-specific radon levels, a radon survey would have to be conducted. However, because the Subject Property does not have any occupied subgrade areas and is planned for redevelopment, further investigation of indoor radon issues does not appear to be warranted.

7.4 FLOOD ZONES

According to the Physical Setting summary portion of the EDR report, the Subject Property is located within a 0.2% Annual Chance Flood Hazard Zone.



PHASE I ENVIRONMENTAL SITE ASSESSMENT

References
October 15, 2024

8.0 REFERENCES

ASTM International, 2021, Standard Practice for Environmental Site Assessments: Phase 1 Environmental Site Assessment Process, Designation: E 1527-21.

ASTM International, 2022, Standard Guide for Vapor Encroachment Screening on Subject Property Involved in Real Estate Transactions, Designation E 2600-22.

California Department of Toxic Substances Control, 2024, EnviroStor.

California Department of Water Resources (DWR), 2003. California's Groundwater Bulletin 118: San Jacinto Groundwater Basin.

California State Department of Water Resources Control Board, 2024, GeoTracker.

California State Department of Water Resources SGMA Portal (SGMA), 2024, GeoTracker.

Environmental Data Resources, Inc. (EDR), 2024. EDR Radius Map with Geocheck, Inquiry Number 7762610.2s, dated September 13, 2024.

_____, Certified Sanborn Map Report, Inquiry Number 7762610.3, dated September 13, 2024.

_____, Historical Topographic Map Report, Inquiry Number 7762610.4, dated September 13, 2024.

_____, Aerial Photo Decade Package, Inquiry Number 7762610.8, dated September 13, 2024.

_____, City Directory Abstract, Inquiry Number 7762610.5 dated September 13, 2024.



FIGURES

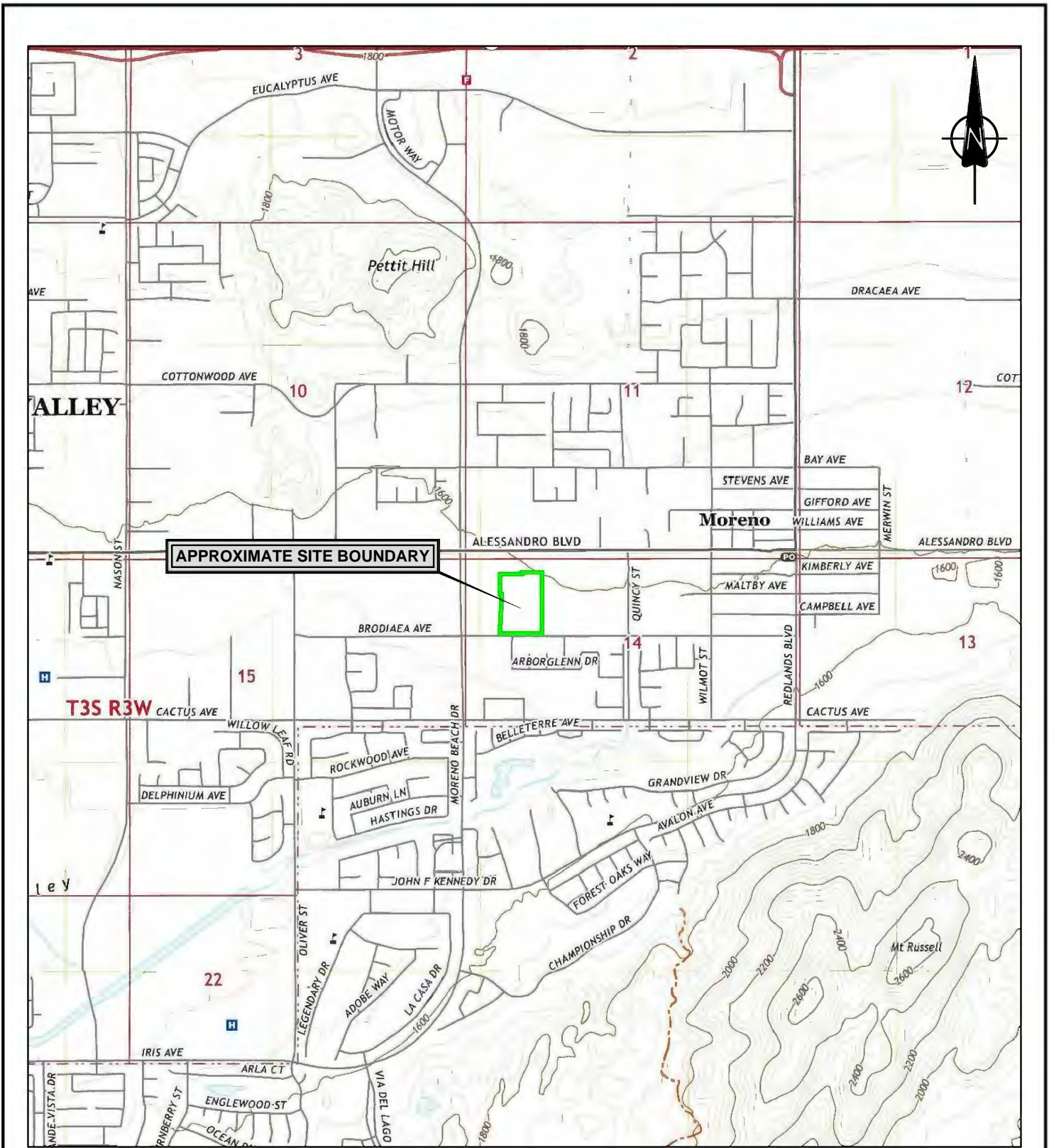

NOTE: THIS DRAWING ILLUSTRATES SUPPORTING INFORMATION SPECIFIC TO A STANTEC SERVICES INC. REPORT AND MUST NOT BE USED FOR OTHER PURPOSES.

<p>SUBJECT PROPERTY LOCATION MAP</p> <p>PHASE I ENVIRONMENTAL SITE ASSESSMENT</p> <p>APNs 4780-800-03 AND 4780-700-15, 28136 BRODIAEA AVENUE, MORENO VALLEY, CALIFORNIA 92555</p> <p>Client: WARMINGTON RESIDENTIAL</p>	Project No.: 1858067012	<p>Fig. No.:</p> <p>1</p>
	Scale: AS SHOWN	
	Date: 24/09/28	
	Dwn. By: CD CS SC2024090022	
App'd By: KE		



0 100 200 300 400FT

LEGEND

SCALE : AS SHOWN

--- SUBJECT PROPERTY BOUNDARY

NOTE: THIS DRAWING ILLUSTRATES SUPPORTING INFORMATION SPECIFIC TO A STANTEC CONSULTING LTD. REPORT AND MUST NOT BE USED FOR OTHER PURPOSES.

SUBJECT PROPERTY DETAILS

PHASE I ENVIRONMENTAL SITE ASSESSMENT

APNS 4780-800-03 AND 4780-700-15, 28136 BRODIAEA AVENUE, MORENO VALLEY, CALIFORNIA 92555

Client: WARMINGTON RESIDENTIAL

Project No.:	1858067012
Scale:	AS SHOWN
Date:	24/09/28
Dwn. By:	CD CS SC2024090023
App'd By:	KE

Fig. No.:
2



APPENDICES

**APPENDIX A
PHOTOGRAPHS OF THE
PROPERTY AND VICINITY**



Photo #1 View of dirt driveway in the southwestern portion of the Subject Property.



Photo #2 View of vacant residential house in the central portion of the Subject Property.



Photo #3 Interior view of vacant residential housing in the central portion of the Subject Property.



Photo #4 View of vacant stables in the western central portion of the Subject Property.



Photo #5 Interior view of stables in the central portion of Subject Property.



Photo #6 View of pole mounted transformer in the northwestern portion of the Subject Property.



Photo #7 View of vacant greenhouse in the northwestern portion of the Subject Property.



Photo #8 Interior view of vacant greenhouse.



Photo #9 View of vacant greenhouse in the central portion of the Subject Property.



Photo #10 View of soil stockpile present in the central portion of the Subject Property.



Photo #11 View of vacant land in the southern central portion of the Subject Property.



Photo #12 View of vacant land in eastern portion of the Subject Property.



Photo #13 View of stockpile present in the eastern portion of the Subject Property.



Photo #14 View of residential housing north of Subject Property.



Photo #15 View of commercial garden supply store north of Subject Property.



Photo #16 View of vacant land west of Subject Property.



Photo #17 View of residential housing and Brodiaea Avenue south of Subject Property.



Photo #18 View of residential housing east of Subject Property.

APPENDIX B
STANTEC RESUMES

Alicia Jansen CAC, LRCIA

Senior Scientist
21 years of experience

Alicia is a Senior Scientist with over twenty years of experience in Phase I and II Environmental Assessments, with strong emphasis in water quality and environmental research. Alicia has managed the preparation of environmental documents, training programs, and environmental compliance during large scale environmental monitoring projects. Alicia's environmental consulting experience includes performing asbestos and lead-based paint surveys, oversight of contractors during asbestos abatement, hazardous materials surveys, and Phase I Environmental Site Assessments (ESAs) in accordance with the practices identified in the American Society for Testing and Materials (ASTM) Standard Practice for Environmental Site Assessments: Phase I Environmental Site Assessment Process, ASTM Designation E 1527-21 and the Standard Practice for Environmental Site Assessments for Forestland or Rural Property, ASTM Designation E 2247-16.

EDUCATION

BA, Environmental Studies, San Jose State University, San Jose, California, 2004

CERTIFICATIONS & TRAINING

Residential Measurement Provider, 108212, National Radon Proficiency Program, Anaheim, California, 2015

REGISTRATIONS

Certified Asbestos Consultant #CAC #15-5379, State of California Division of Occupational Safety and Health

Lead Inspector/Risk Assessor #LRC-00005363, California Department of Public Health

MEMBERSHIPS

Member, Groundwater Resources Association of California

PROJECT EXPERIENCE

HEALTH, SAFETY & INDUSTRIAL HYGIENE

Cochise County, Asbestos, Lead-Based Paint, and Hazardous Materials Survey | Arizona | Field Lead and Certified Asbestos Consultant

Alicia conducted with site inspections for asbestos, lead-based paint, and hazardous materials at multiple vacant structures including schools, multi-tenant apartment

buildings, and commercial structures. The scope of work involved sample collection for asbestos and lead-based paint in addition to the quantification of universal wastes (PCBs, mercury containing equipment, refrigerants, etc.) that would require special handling and disposal. She assisted with the preparation of reports summarizing findings. Role: Field Lead | Dates involved: 2020-2022

Confidential Health Care Company, Asbestos, Lead-Based Paint, and Hazardous Materials Survey | Northern California | Staff

Alicia assisted with site inspections for asbestos, lead-based paint, and hazardous materials at multiple occupied hospitals and office spaces. The scope of work involved sample collection for asbestos and lead-based paint in addition to the quantification of universal wastes (PCBs, mercury containing equipment, refrigerants, etc.) that would require special handling and disposal. She assisted with the preparation of reports summarizing findings. Role: Field Lead | Dates involved: 2013-2020

State of California General Services, Asbestos, Lead-Based Paint, and Hazardous Materials Survey | Northern California | 2009 | Technical Support

Alicia assisted with site inspections for asbestos, lead-based paint, and hazardous materials at multiple communication towers in remote areas. The scope of work involved sample collection for asbestos and lead-based paint in addition to the quantification of universal wastes (PCBs, mercury containing equipment, refrigerants, etc.) that would require special handling and disposal. She assisted with the preparation of reports summarizing findings. Role: Technical Support | Cost: Unknown | Dates involved: 10/2009-10/2009

Indoor Air Quality Assessments* | San Jose, California | 2002-2005 | Staff

Alicia performed site inspections, interviews, and collected air samples to be analyzed for various air pollutants and molds including formaldehyde, penicillium, aspergillus, cladosporium, and stachybotry. She prepared reports summarizing findings and made recommendations.

Veteran's Administration of Puget Sound, Asbestos and Lead-Based Paint Survey | Seattle, Washington | 2009 | Project Scientist

Alicia served as the Project Scientist responsible for hazardous building material assessments, specifically asbestos and lead-based paint. These services were required as part of the pre-design tasks for this project. Over 300 samples were collected over the span of four days culminating in a final hazardous building materials report to be incorporated into the facility design as well as demolition activities once the construction phase of the

* denotes projects completed with other firms

project commences.

Interim Remedial Action, Indoor Air Sampling, and Sub-Slab Soil Gas Sampling | Sunnyvale, California | 2004–2014 | Task Manager and Field Support

Alicia conducted an indoor air sampling survey using air sampling pumps, dosimeter badges, and flame ionization detector (FID) during a sump excavation. She performs semi-annual sub-slab soil vapor sampling and indoor air quality surveys using summa canisters. She assists with the preparation and submittal of reports summarizing the findings and provides recommendations to the local regulatory agency. Role: Indoor Air Sampling Survey | Cost: Unknown | Dates involved: 09/2004-09/2014

Lead Dust Assessment and Abatement Oversight | Fremont, California | 2009 | Technical Support

Alicia assisted with the evaluation of lead dust in an industrial facility. A total of 307 dust wipe samples were collected in order to evaluate the potential presence of lead dust throughout the two-story, 500,000 square foot manufacturing building. Role: Technical Support | Cost: Unknown | Dates involved: 01/2009-03/2009

Former Tesoro Coke Facility, Asbestos, Lead-Based Paint Survey | Pittsburg, California | Technical Support

Alicia assisted with an asbestos and lead paint survey of 20 structures at the facility ultimately scheduled for demolition. More than 200 samples were collected over the span of two days. She prepared a report for demolition while also providing the information needed for worker safety during demolition activities at the facility. Role: Technical Support | Cost: Unknown | Dates involved: 04/2009-04/2009

State of California General Services, Asbestos and Lead-Based Paint Survey | Southern California | 2014-2019 | Certified Asbestos Consultant

Alicia conducted with site inspections for asbestos and lead-based paint at multiple bridges, maintenance stations, and roadways throughout Southern California. The scope of work involved sample collection for asbestos and lead-based paint that would require special handling and disposal. She assisted with the review and approval of reports summarizing findings. Role: Certified Asbestos Consultant | Cost: Unknown | Dates involved: 9/2014-10/2019

Confidential Client, Asbestos and Lead-Based Paint Survey | Multiple Sites, California | Task Manager and Certified Asbestos Consultant

Alicia conducts pre-demolition asbestos and lead paint surveys of structures ultimately scheduled for demolition. She prepared a report for demolition while also providing the information needed for worker safety during demolition activities at the facility. Role: Task Manager and Certified Asbestos Consultant | Dates involved: 2006 - present

PERMITTING, COMPLIANCE, AUDITING

Tesoro Refinery, Initial Study* | Benicia, California | 2005 | Staff

Alicia assisted with the background research and preparation of applicant-prepared initial study for the

upgrade of a refinery.

Transmission Line Upgrade* | San Mateo to San Francisco, California | 2005 | Environmental Research and Compliance Staff

Alicia supported the environmental compliance program for the construction of a 27-mile 230 kV underground and overhead transmission line. She assisted with the preparation and submittal of variance requests, extra work space requests, and daily and weekly reports for submittal to the California Public Utilities Commission. She also conducted research and assisted with training and report preparation.

REMEDIAL INVESTIGATIONS & ASSESSMENTS

California Department of Transportation Portfolio | Multiple Sites, Northern California and Southern California, California | 2008-2019 | Task Lead Manager

Alicia prepared quarterly groundwater monitoring reports, subsurface investigation reports, sensitive receptor surveys, and preferential pathway studies for various California Department of Transportation locations throughout Northern California. She assisted with the utility locating, work plan preparation, field coordination, archived data onto the State Water Resource Control Board's (RWQCB) Geotracker electronic filing system. Alicia currently conducts site inspections for asbestos, lead-based paint, and hazardous materials for bridges, salt barns, and maintenance buildings associated with California Department of Transportation locations throughout Southern California. The scope of work involves sample collection for asbestos and lead-based paint that would require special handling and disposal. She assists with the preparation of reports summarizing findings. Role: Task Lead Manager | Cost: Unknown | Dates involved: 06/2008-02/2019

Soil Gas Sampling and Human Health Risk Assessment | San Jose, California | 2014 | Project Lead

Alicia performed a soil vapor survey in conformance with the DTSC Advisory Active Soil Gas Investigations, using soil vapor sampling devices and a mobile laboratory for onsite chemical analysis. She also assisted with the report preparation summarizing the findings and providing recommendations for further assessment. Role: Task Lead Manager | Cost: Unknown | Dates involved: 2014

Confidential Clients, Phase I Environmental Site Assessments | Multiple Sites, California, Arizona, New Mexico, Texas, Virginia | Task Manager

Alicia performs Phase I Environmental Site Assessments for multiple confidential clients in accordance with the practices identified in the American Society for Testing and Materials (ASTM) Standard Practice for Environmental Site Assessments: Phase I Environmental Site Assessment Process, ASTM Designation E 1527-13; ASTM E 1527-21; and Standard Practice for Environmental Site Assessments for Forestland or Rural Property, ASTM Designation E 2247-16 to achieve compliance with requirements of the "All Appropriate Inquiries" rule required to obtain protection from liability under the federal Comprehensive Environmental Response, Cleanup and Liability Act (CERCLA). Previous sites include large industrial warehouses, multi-tenant

* denotes projects completed with other firms

commercial buildings, large lots of vacant land, and residential properties. She reviews topographic maps, Sanborn Fire Insurance Maps, and files at local regulatory agencies. She interviews present and former property owners and performed site and adjacent property reconnaissance. She prepares reports summarizing the findings and provides recommendations for further assessment if applicable. Role: Task Lead Manager | Cost: \$3,000-8,000 per report. | Dates involved: 2006-present

Goodyear Portfolio | California and Hawaii | 2005–2020 | Project Lead

Alicia performed Phase I Environmental Site Assessments (ESA) and Phase II Site Assessments for various Goodyear Tire & Rubber Company locations throughout California and Hawaii. She assisted with the installation of monitoring wells and exploratory borings; underground storage tank removals; site restoration; product removal with passive recovery system; archived data onto the State Water Resource Control Board's Geotracker electronic filing system; and assisted with the preparation of quarterly groundwater monitoring reports, sensitive receptor surveys, site conceptual models, and subsurface investigation reports. Approximately 250 Sites

- Cost: \$8,000 per site.

Jenny Alvarado

Project Biologist
9 years of experience

A wildlife biologist who specializes in the avian and botanical fields, Jenny performs threatened and endangered species surveys, protocol nesting bird surveys, biological resource assessments, habitat characterization surveys, and restoration monitoring across Southern California. Jenny has prepared permit applications for CDFG Streambed Alteration Agreements (CDFG Section 1600), Regional Water Quality Control Board Water Quality Certifications (Clean Water Act Section 401), and U.S. Army Corps of Engineers Permits (Clean Water Act Section 404). Jenny is also experienced with California Environmental Quality Act and National Environmental Policy Act compliance. Although her background is mainly avian biology, she has experience identifying mammals, reptiles, and aquatic species. She performs compliance monitoring for a wide array of clients, including Southern California Gas Company, Plains All American Pipeline, and Caltrans. She assists in preparing Initial Studies, Mitigated Negative Declarations, Environmental Assessments, and Environmental Impact Reports for a variety of land uses. Additionally, she has experience assisting with asbestos and lead building surveys in California and Hawaii.

EDUCATION

Ecology, Zoology, Ornithology, Santa Barbara City College, Santa Barbara, California, 2011

BA, Physical Anthropology, University of California, Santa Barbara, Santa Barbara, California, 2008

AA, Liberal Arts, Ventura College, Ventura, California, 2005

CERTIFICATIONS & TRAINING

Asbestos Building Inspector Initial, Natec International, Inc., Thousand Oaks, California, 2016

Asbestos 40-Hr Contractor/Supervisor, Natec International, Inc., Thousand Oaks, California, 2016

CPR and First Aid Certification, American Red Cross, Port Hueneme, California, 2015

California Plant Family Identification Workshop, California Native Plant Society, Ojai, California, 2015

40-Hr HAZWOPER, OSHA, Temecula, California, 2015

Desert Tortoise Field Techniques Workshop, Desert Tortoise Council, Ridgecrest, California, 2014

Metrolink Contractor Safety Railroad Training, Metrolink, Pico Rivera, California, 2014

10-Hr Industrial Safety Training, OSHA, Ventura, California, 2014

REGISTRATIONS

Certified Erosion, Sediment and Storm Water Inspector #1586, Certified Inspector of Sediment and Erosion Control

Certified Erosion, Sediment and Storm Water Inspector #1586, CISEC, Inc., 6/30/2018

PROJECT EXPERIENCE

WILDLIFE BIOLOGY

Los Angeles County Beaches and Harbors Beach Berm Construction* | Los Angeles County, California | Snowy Plover Monitor

Jenny conducted snowy plover monitoring on five Los Angeles County beaches during berm construction and deconstruction. Daily monitoring reports were submitted to the County.

United Water District, Least Tern Surveys* | United Water Conservation District | Saticoy, California | Biologist

Jenny conducted weekly least tern surveys over two nesting seasons at the United Water facility. She drafted the final results report for the District.

McGrath State Beach Tidewater Goby and Water Quality Monitoring* | California Department of Fish and Wildlife | Ventura, California | Biologist

Jenny conducted daily tidewater goby sein netting surveys and relocation for an emergency construction project in the Santa Clara River estuary. She also performed daily water quality sampling and invasive species removal.

Ormond Beach Snowy Plover and Least Tern Surveys* | California Department of Fish and Wildlife | Ventura, California | Biologist

Jenny conducted protocol nesting bird surveys for the snowy plover and least tern within protected enclosures. Nesting behaviors, nest location, and young were tracked, documented and monitored throughout the nesting season.

California State University Channel Islands, Least Bell's Vireo Surveys* | California State University Channel Islands | Camarillo, California | Biologist

Jenny conducted least Bell's vireo surveys on the CSUCI campus for one nesting season, and assisted in preparation of final reporting.

Special-Status Species Surveys* | Recurrent Energy | Kern County, California | Biologist

Jenny conducted desert tortoise, burrowing owl and kit fox surveys for several solar projects across Kern County.

Stantec Architecture, FedEx Construction Site Burrowing Owl Survey | Bloomington, California | Biologist

Jenny performed a pre-construction special status species survey as well as burrowing owl presence/absence surveys in support of a proposed expansion project at a FedEx Ground facility. While conducting the survey, Jenny observed one burrowing owl within the proposed project area and helped coordinate additional protocol surveys in accordance with the project's mitigation requirements.

Luis Oasis Senior Center, Biological Constraints Analysis | Orcutt, California | Biologist

Jenny performed a field reconnaissance survey to document existing site conditions, the potential for sensitive biological resources, and took an inventory of protected native trees. Jenny also drafted the Biological Constraints Analysis Report for the project.

Town Building and Development, ISBA | Ventura County, California | Biologist

Jenny performed a field reconnaissance survey and prepared an ISBA to document existing habitat conditions and the potential for sensitive biological resources in accordance with County of Ventura ISBA requirements.

Algonquin Power, SKIC 10 Solar Project San Joaquin Kit Fox, Burrowing Owl, Nesting Bird and Wildlife Clearance Surveys | Bakersfield, California | Biologist

Jenny performed San Joaquin kit fox, burrowing owl, nesting bird, and wildlife clearance surveys prior to project construction.

Comstock Homes, Burrowing Owl Surveys | Camarillo, California | Biologist

Jenny prepared a proposal and conducted burrowing owl presence/absence surveys for a residential development project in Camarillo. She also concurrently performed a nesting bird survey of the project area and prepared a report of the results.

ENVIRONMENTAL MONITORING

Pipeline Safety Enhancement Plan* | Southern California Gas Company | Ventura and Los Angeles Counties, California | Lead Environmental Monitor

Jenny conducted environmental monitoring for several gas pipeline replacement projects. She monitored biological resources, storm water and air quality, hazardous waste control, and cultural and archaeological resources, as well as performing water and polychlorinated biphenyl sampling. She also conducted pre-construction surveys, prepared project reports, and compliance monitoring documents.

Caltrans Bridge Replacement Project* | Santa Barbara, California | Biologist

Jenny conducted the biological monitoring for two bridge replacements that required monitoring stream diversion installation and removal. She performed aquatic species surveys, nesting bird surveys, and water diversion as well as general construction compliance monitoring.

Biological Monitoring, Line 63 Pipeline Replacement Project | Plains All American Pipeline Company | Castaic, California | Biologist

Jenny conducted biological and restoration monitoring of a petroleum pipeline replacement within the Angeles National Forest. She conducted sensitive species clearance surveys prior to daily construction activities and monitored habitat restoration and Best Management Practices (BMP) installation.

Plains All American Pipeline Drilling Project | Posey Canyon, Angeles National Forest, California | Biologist

Jenny provided biological resource monitoring, and nesting bird and wildlife surveys for a drilling project in the Angeles National Forest.

Riparian Habitat Assessment, Line 63 Replacement Project | Plains All American Pipeline Company (PAALP) | Santa Clara River, Los Angeles County, California | Biologist

Jenny was approved by CDFW as a qualified biological monitor and conducted environmental compliance monitoring for installation of a pipeline through the Santa Clara River via Horizontal Directional Drilling (HDD). During monitoring of construction activities Jenny also surveyed for potential frac-out during HDD operations.

Carpinteria Sanitary District, Carpinteria Creek Aquatic Species Surveys and Horizontal Direction Drilling (HDD) Monitoring | Carpinteria, California | Biologist

Jenny conducted pre-construction aquatic surveys within Carpinteria Creek for red-legged frog, southwestern pond turtle, tidewater goby, and two-striped garter snake. She also provided biological construction monitoring during HDD construction activities within the creek. Jenny detected a frac-out and was able to prevent any frac-out material from entering Carpinteria Creek by promptly alerting project personnel.

Phillips 66 Pipeline Biological Monitoring Project | Phillip 66 Pipeline LLC | Arroyo Grande, California | Biologist

Jenny conducted environmental compliance monitoring for a 5.6 mile pipeline project that crossed the Arroyo Grande Creek and an additional tributary. The project entailed dewatering a 70- foot section of creek and replacing a portion of pipeline underneath. Jenny also conducted SWPPP inspections for the entire project.

STREAM/RIVER RESTORATION

California State University Channel Islands, Restoration Monitoring* | Camarillo, California | Biologist

Jenny conducted quarterly and annual qualitative and quantitative monitoring for a creek restoration site on CSUCI campus. She also prepared quarterly status memos and annual restoration monitoring reports in accordance with agency requirements.

Restoration Monitoring* | City of Santa Barbara | Santa Barbara, California | Biologist

Jenny performed quarterly and annual qualitative and quantitative monitoring for two bridge projects over Mission Creek. She prepared annual restoration monitoring reports in accordance with agency requirements.

BOTANICAL SURVEYS

California State University Channel Islands, Vegetation Mapping* | California State University Channel Islands | Camarillo, California | Biologist

Jenny conducted vegetation habitat mapping on CSUCI campus and prepared survey results reports.

Oak Tree Inventory and Vegetation Mapping* | Confidential | Castaic, California | Biologist

Jenny conducted oak tree inventories for several hundred trees and prepared vegetation habitat maps for three adjacent parcels.

High Speed Rail Special-Status Floral Surveys* | Tehachapi, California | Biologist

Jenny conducted focused, rare plant surveys for a portion of a high-speed rail project through Tehachapi.

NATURAL RESOURCE DAMAGE ASSESSMENT AND OIL SPILL RESPONSE

Habitat Restoration Monitoring, Refugio Oil Spill | Plains All American Pipeline Company | Goleta, California | Biologist

Jenny conducted restoration monitoring and assisted with habitat assessments at multiple sites along the California coast following spill cleanup response efforts.

ASBESTOS, LEAD BASED PAINT, AND HAZARDOUS MATERIAL (MERCURY, PCB) ASSESSMENTS

Asbestos and Lead Surveys | Hawaii | Environmental Scientist

Jenny assisted with asbestos and lead surveys for several multi-story buildings for a confidential client. The surveys included exterior and interior sampling, mapping, and reporting. Additionally, inventories of hazardous materials were taken, including potential mercury and PCB-containing materials.

Asbestos and Lead Surveys | Westlake and Thousand Oaks, California | Environmental Scientist

Jenny assisted with asbestos and lead surveys for several shopping centers for a confidential client. The surveys included exterior and interior sampling, mapping, and reporting. Additionally, inventories of hazardous materials were taken, including potential mercury and PCB-containing materials.

PUBLICATIONS

A VanDwerwarker, J Alvarado, P Webb. *Analysis and Interpretation of Intrasite Variability in Paleoethnobotanical Remains: A Consideration and Application of Methods at the Ravensford Site, North Carolina. In: Method and Theory in Paleoethnobotany.*, 2014.

Kyle has more than 28 years of professional experience—17 of those years with Stantec—providing geotechnical and environmental consulting. During the course of his experience, he has been involved with a wide variety of geological and engineering projects. He has been in direct charge of quality control/quality assurance (QA/QC) work for Stantec and previous firms for geological, engineering geological, and environmental services primarily in California. Additionally, Kyle has been a primary contact for Stantec with many different clients (including multi-party actions) and regulatory bodies involving contracting, workplan approvals, site assessments and closures, permitting, remedial action, and litigation support. With regard to litigation services, Kyle has extensive experience providing expert witness testimony, second-party review, and litigation support and analysis.

Kyle's extensive experience includes assessment and remediation of property-specific and regional issues involving soil and groundwater contaminated with petroleum hydrocarbons, chlorinated solvents, heavy metals, pesticides, and PCBs.

He currently serves as the managing principal geologist in Stantec's Redlands, California office.

EDUCATION

Engineering Geology/Hydrogeology, California State University, Los Angeles, California, 1984

AS, General Science, Crafton Hills College, Yucaipa, California, 1975

BS, Geological Sciences, California State University, Long Beach, California, 1982

REGISTRATIONS

Certified Engineering Geologist #1271, State of California Issued 1985, Expires 2011

Professional Geologist #4066, State of California Issued 1985, Expires 2011

PROJECT EXPERIENCE

Bioremediation

Excavation and Treatment of Petroleum-Contaminated Soil

Kyle designed the excavation and treatment of 45,000 cubic yards of petroleum-contaminated soil. Soil treatment included utilizing vapor extraction, combined with bioremediation.

** denotes projects completed with other firms*

Kyle D. Emerson PG, CEG

Managing Principal Geologist

Chemicals & Polymers

Two Former Chemical Plants, Environmental Site Assessments and Remediation, Vernon, California

Mr. Emerson was part of the team for conducting Phase I and Phase II Environmental Site Assessments (ESA) and developing remedial action plans for two former chemical plant sites with 80-year industrial histories. Phase I ESAs used historical files, maps, aerial photographs, available documents, and data from public agencies and historical directories for identifying recognized environmental concerns. Extensive Phase II ESA survey activities aided in identifying below-grade structures such as vaults/USTs, as well as assessing the extent of influence and nature of the contamination. These investigations confirmed the presence of heavy metals, petroleum hydrocarbons, volatile organic compounds, polychlorinated biphenyls, radioactive materials, semi-volatile organic compounds, and polycyclic aromatic compounds in the soils for these sites. Specific areas of concern included former settling ponds, a bone yard, maintenance areas, transformer and substations, wastewater treatment facilities, and above-ground storage tank farms. A conceptual mode was developed for use in a health risk assessment and developed risk-based corrective actions to address potential health and environmental concerns. He assisted with the development and implementation of a remedial action plan, combined administrative controls, engineering controls, and active remediation; this resulted in the cost-effective return of one site to active use, and is reducing health risks to occupants and the public at the second site.

CONFIDENTIAL: Aerospace Adhesives and Coatings Plant, Glendale, California

Mr. Emerson was part of the team that conducted feasibility studies to evaluate remedial alternatives for remediation of chlorinated VOCs, 1,4 dioxane, and hexavalent chromium (CrVI) in soil, soil vapor, and groundwater. Feasibility studies included groundwater pump testing, benchscale column testing to evaluate in situ alternatives for reducing CrVI to the less mobile CrIII valence state, soil vapor extraction, capping, and excavation. Field pilot studies were performed to evaluate the efficiency of various CrVI reductants including the use of ferrous sulfate, calcium polysulfide, emulsified oil, and fructose. Extensive multi-depth soil vapor testing was conducted to evaluate the distribution of VOCs in the subsurface and to support vapor intrusion risk assessment. Feasibility studies were completed in 2008. Remedial actions are expected to be completed in 2011.

Condition Assessments

Assessment and Mitigation of Manufacturing Facility

Kyle managed the assessment and mitigation of an ammunition manufacturing facility covering 1,100 acres in a complex geologic environment. The contaminants involved red and white phosphorous, TNT, chlorinated solvents, solid wastes, and live ordinance.

Soil Contamination Assessment Supervision and Management

Kyle managed and supervised soil contamination assessment and in-situ remediation of heavy metals involving chromium, cadmium, nickel and zinc by chemical fixation to depths in excess of 40 feet below ground surface beneath existing structures within several manufacturing facilities.

* denotes projects completed with other firms

Kyle D. Emerson PG, CEG

Managing Principal Geologist

Litigation Support and Expert Testimony

Kyle provided litigation support and expert testimony on more than 20 separate projects involving service stations, chlorinated solvent cases, heavy metal, and semi-volatile releases.

Corporate / Office

Commercial Developer - Environmental Remediation of Former Dry Cleaners, El Centro, California

Mr. Emerson was responsible for assessments and remediation at this former dry cleaners which released the dry cleaning chemical tetrachloroethene (PCE) to the ground and underlying groundwater. The work included initial site assessment, agency interaction and negotiations with the California Regional Water Quality Control Board (CRWQCB), and Colorado Basin Region human health risk assessment (HHRA), design and implementation of remedial investigations, feasibility studies, remedial action plans, and implementation of remediation in mitigating chlorinated solvent contamination in vadose and saturated zones at concentrations indicative of DNAPL. The results of the completed remediation, as well as continued confirmation sampling and monitoring, allowed the CRWQCB to issue site closure in 2008. The site has since been redeveloped into a new commercial development.

Environmental Assessments

Siting Studies

Kyle performed initial siting studies for potential Class I, II, and III landfills. The project included detailed geologic mapping, hydrogeological studies, and permeability studies of caps and liners.

Environmental Site Remediation

Assessment and Remedial Design, California (Project Supervisor)

Kyle supervised the assessment and remedial design of a system to eliminate salt brine contamination in shallow perched water horizons in the Yucaipa, San Bernardino, and Riverside areas of southern California.

Design and Installation of Recovery Systems*

Kyle designed and installed numerous free-product recovery systems that successfully recovered product. One of the sites contained product up to 11-feet thick covering more than three city blocks. The dissolved phase had affected a multi-aquifer system and a public drinking water system.

Geophysical Characterizations*

Kyle performed and supervised numerous geophysical characterizations to determine the extent of old landfills. He provided classification studies, landfill gas monitoring, removal verification during grading, methane collection and mitigation plans, permitting, and closure plans.

Domestic Landfill Development*

Kyle designed and supervised the dynamic consolidation of a domestic landfill for development. He used this process to minimize expected settlement to overlying structures. Kyle designed commercial developments on closed landfills that involved complex methane collection and monitoring systems and building settlement controls.

* denotes projects completed with other firms

Kyle D. Emerson PG, CEG

Managing Principal Geologist

Clay Borrow Site Studies

Kyle performed more than 10 separate clay borrow site studies for determining sources of material to cap landfills; ranged from a 20-acre dry lakebed to a 450-acre parcel in complex folded marine sediments.

Assessment, Clean Up, and Regulatory Support Management, Santa, Monica (Project Manager)

Kyle managed the assessment, clean up, and complex regulatory support of a PRP site in an MTBE case (Charnock subbasin). His work involved more than 20 environmental professionals working full time for two years to complete the assessment and clean up mandated by the regulatory agencies.

Hazardous Waste

San Gabriel Valley Superfund Site, Remediation & Closure of Multiple Source Areas, Industry, California

Mr. Emerson performed feasibility studies to evaluate appropriate and relevant remedial alternatives to mitigate constituents of concern in five AOCs contaminated with chlorinated hydrocarbons, heavy metals, petroleum fuel, and cutting oils. Ultimately, a combination of remedial alternatives was implemented that included large-diameter auger excavation to 45 feet to minimize impacts on facility operations, vapor extraction, vapor intrusion risk assessment, deed restriction, and monitored natural attenuation. At the completion of remedial actions, confirmation soil, soil vapor, and groundwater sampling were conducted and followed with risk assessment to demonstrate that remedial objectives had been achieved. No further action was recently granted by the US EPA and Los Angeles Regional Water Quality Control Board.

Mixed-Use

Port of San Diego Rohr Facility, Chula Vista, California

Mr. Emerson assisted in a detailed subsurface assessment of the Rohr facility. The intent of the assessment was to evaluate the 40-acre former aircraft part manufacturing facility for acquisition by the Port of San Diego for redevelopment into a business park and entertainment complex. The assessment identified the presence of soil, soil vapor, and groundwater impacts by petroleum hydrocarbons, VOCs, heavy metals, PCBs, and semi-volatile organic compounds. He utilized many sampling techniques to assess the limits and concentrations of contaminants in the subsurface. Ultimately, the team was able to develop a cost estimate for potential remedial action cost associated to corrective action to allow redevelopment.

Master Planned Commercial/Residential Redevelopment Project, Whittier, California (Project Manager)

Kyle oversaw the assessment of 26 contiguous properties that are part of a 21-acre master planned commercial/residential redevelopment project. The properties included industrial facilities, platting lines, fuel USTs, and metal processing plants, among others. The estimated cleanup costs are approximately \$2 million.

** denotes projects completed with other firms*

Kyle D. Emerson PG, CEG

Managing Principal Geologist

Multi-Unit / Family Residential

Residential Development Assessment, Ventura, California (Project Director)

Kyle directed an assessment of a 40-acre former agricultural property proposed for residential development. Pesticides were identified above hazardous waste levels and preliminary remediation goals established by the U.S. Environmental Protection Agency. Through corrective grading methods and onsite placement of the pesticide impacted soils, all material were re-used on site without offsite disposal. The overall cost savings for the client was more than \$1 million. Total cost was less than \$250,000 for all necessary activities.

Oil & Gas

Oil Field Site Assessments*

Kyle performed site assessments at oil field leases involving refineries, bulk storage areas, piping systems and wellhead, and drilling mud pit contamination.

Environmental Protection Agency Superfund Action, Culver City, California (Project Manager)

Kyle served as the project manager representing a major oil company in the assessment, remedial action, and litigation support in a multi-party contamination case affecting a City water supply. The assessment involved more than 250 continuous core borings up to 100 feet, as well as extensive remedial actions. The total cost for all related activities was \$22 million. The case is settled and the closure of the site is pending.

Project Management

Liability and Property Management Consulting Services

Kyle is providing liability and property management consulting services to more than 10 medium to large property development firms in the US. His work involves property transaction assessments, contract review, acquisition guideline development, liability management evaluation, insurance acquisition, and strategic planning.

Residential Development

Environmental Development Management and Review (Project Manager)

Kyle manages and reviews environmental development issues for a large residential developer specializing in development of contaminated industrial properties by providing innovative solutions in developing contaminated properties for residential use through risk assessment, engineering, and administrative and property development controls.

Site Management and Remediation

Design and Implementation of Biodegradation Programs*, California

Kyle designed and implemented one of the first in-situ biodegradation programs in California; it involved 50,000 cubic yards of diesel-contaminated soils, and groundwater to depths of 70 feet below ground surface.

* denotes projects completed with other firms

Kyle D. Emerson PG, CEG

Managing Principal Geologist

Soil and Groundwater Remediation Systems Soil and Groundwater Contamination Assessments and Mitigation*, California (Project Manager)

Kyle managed numerous chlorinated solvent soil and groundwater contamination assessments and mitigation programs in southern California. The projects involved releases that impacted soil and groundwater to depth of groundwater more than 700 feet in multi-aquifer systems. One case involved with plume dimensions more than 1 mile from the source affecting residential properties.

Soil and Groundwater Assessment and Remediation Programs*

Implemented hundreds of soil and groundwater assessment and remediation programs at various service station facilities in Southern and Northern California, and Nevada. Work involved assessment, remedial design, installation, maintenance and monitoring. Closure has been received on a majority of these sites.

Assessment and Remediation Management*

Kyle managed the assessment and remediation of soil and groundwater manufacturing at dry cleaning facilities contaminated with chlorinated solvents.

Warehouse / Light Industrial

Glendale Redevelopment Project, Glendale, California (Project Manager)

Kyle managed the assessment and remedial actions during the redevelopment of an industrial property. The project involved the demolition of a historic manufacturing facility and a commercial dry cleaner. Each of these facilities were associated with releases of solvents and petroleum hydrocarbons. Remedial actions involved excavation by pattern drilling and off site disposal along with removal of former USTs. The total cost of remediation and assessment was \$450,000.00.

Compton Redevelopment Project, Compton, California (Project Manager)

Kyle is serving as project manager for the assessment and remedial actions for a large redevelopment project. The project involves the redevelopment of a historic manufacturing facility and a former dry cleaner. Each of these facilities were associated with releases of solvents and petroleum hydrocarbons. The industrial facility was also associated with significant volumes of buried waste that required removal and disposal. These wastes also included the chemical referenced above, as well as PCBs and heavy metals. Remediation has included excavation, vapor extraction, and chemical fixation. The total cost of this project has been \$2.8 million to date.

* denotes projects completed with other firms

Kyle D. Emerson PG, CEG

Managing Principal Geologist

PUBLICATIONS

In-Situ Bioremediation of an Underground Diesel Fuel Spill: A Case Study. Environmental Management, 1989.

APPENDIX C
USER-PROVIDED RECORDS

PRELIMINARY REPORT



4400 MacArthur Blvd, Suite 800
Newport Beach, CA 92660

Prelim Number:

932401874

Issuing Policies of **Commonwealth Land Title Insurance Company**

ORDER NO.: 932401874

Project Name:

Title Officer: David Noble

Phone: 17142893379

Fax: 714-289-7111

Email: David.Noble@fnf.com

Viking International Investment Real Estate

4667 MacArthur Blvd, Ste 230

Newport Beach, CA 92660

Attn: Nicole Almquist

Order No.: 932401874A

Loan No.:

Ref. No.:

Property: Vacant Land, Moreno Valley, CA 92555

In response to the application for a policy of title insurance referenced herein, **Commonwealth Land Title Company** hereby reports that it is prepared to issue, or cause to be issued, as of the date hereof, a policy or policies of title insurance describing the land and the estate or interest therein hereinafter set forth, insuring against loss which may be sustained by reason of any defect, lien or encumbrance not shown or referred to as an exception herein or not excluded from coverage pursuant to the printed Schedules, Conditions and Stipulations or Conditions of said policy forms.

The printed Exceptions and Exclusions from the coverage and Limitations on Covered Risks of said policy or policies are set forth in Attachment One. The policy to be issued may contain an arbitration clause. When the Amount of Insurance is less than that set forth in the arbitration clause, all arbitrable matters shall be arbitrated at the option of either the Company or the Insured as the exclusive remedy of the parties. Limitations on Covered Risks applicable to the CLTA and ALTA Homeowner's Policies of Title Insurance which establish a Deductible Amount and a Maximum Dollar Limit of Liability for certain coverages are also set forth in Attachment One. Copies of the policy forms should be read. They are available from the office which issued this report.

This report (and any supplements or amendments hereto) is issued solely for the purpose of facilitating the issuance of a policy of title insurance and no liability is assumed hereby. If it is desired that liability be assumed prior to the issuance of a policy of title insurance, a Binder or Commitment should be requested.

The policy(ies) of title insurance to be issued hereunder will be policy(ies) of Commonwealth Land Title Insurance Company, a Florida corporation.

Please read the exceptions shown or referred to herein and the exceptions and exclusions set forth in Attachment One of this report carefully. The exceptions and exclusions are meant to provide you with notice of matters which are not covered under the terms of the title insurance policy and should be carefully considered.

It is important to note that this preliminary report is not a written representation as to the condition of title and may not list all liens, defects and encumbrances affecting title to the land.

Countersigned By:

Authorized Officer or Agent
Ron Howarth

Effective date: August 7, 2024 at 07:30 AM

The form of Policy or Policies of Title Insurance contemplated by this Report is:

ALTA Owner's Policy 2021

1. The estate or interest in the Land hereinafter described or referred to covered by this Report is:

A FEE

2. Title to said estate or interest at the date hereof is [vested in:](#)

EDM REALTY CORP., a California corporation

3. The Land referred to in this Report is described as follows:

SEE EXHIBIT "A" ATTACHED HERETO AND MADE A PART HEREOF

EXHIBIT A
Legal Description

THE LAND REFERRED TO HEREIN BELOW IS SITUATED IN THE CITY OF MORENO VALLEY, COUNTY OF RIVERSIDE, STATE OF CALIFORNIA AND IS DESCRIBED AS FOLLOWS:

PARCEL 1 ([APN: 478-070-013](#) AND [APN: 478-080-005](#)):

THE EAST HALF OF THAT PORTION OF THE EAST ONE-HALF OF LOTS 3 AND 6, BLOCK 116 OF MAP NO. 1 OF BEAR VALLEY AND ALESSANDRO DEVELOPMENT COMPANY, IN THE CITY OF MORENO VALLEY, COUNTY OF RIVERSIDE, STATE OF CALIFORNIA, AS SHOWN BY MAP ON FILE IN [BOOK 11, PAGE 10](#) OF MAPS, SAN BERNARDINO COUNTY RECORDS, DESCRIBED AS FOLLOWS:

COMMENCING AT THE NORTHEAST CORNER OF SAID LOT 3;

THENCE SOUTH ALONG THE EAST LINE OF SAID LOT 3, 264 FEET TO THE POINT OF BEGINNING THE LAND TO BE DESCRIBED;

THENCE CONTINUING SOUTH, ALONG THE EAST LINE OF SAID LOTS 3 AND 6, 956 FEET TO THE SOUTHEAST CORNER OF SAID LOT 6;

THENCE WEST, ALONG THE SOUTH LINE OF SAID LOT 6, 330 FEET TO THE WEST LINE OF THE EAST ONE-HALF OF SAID LOT 6;

THENCE NORTH, ALONG THE WEST LINE OF THE EAST ONE-HALF OF SAID LOT 3 AND 6, 956 FEET;

THENCE EAST, 330 FEET TO THE POINT OF BEGINNING.

SAID LAND IS ALSO SHOWN ON RECORD OF SURVEY ON FILE IN [BOOK 36, PAGE 86](#) OF RECORDS OF SURVEY, RECORDS OF SAID COUNTY.

PARCEL 2 ([APN: 478-070-014](#) AND [APN: 478-080-004](#)):

THE WEST HALF OF THAT PORTION OF THE EAST ONE HALF OF LOT(S) 3 AND 6, IN BLOCK 116 OF MAP NO. 1 OF BEAR VALLEY ALESSANDRO DEVELOPMENT COMPANY, IN THE CITY OF MORENO VALLEY, COUNTY OF RIVERSIDE, STATE OF CALIFORNIA, AS SHOWN BY MAP ON FILE IN [BOOK 11, PAGE 10](#) OF MAPS, SAN BERNARDINO COUNTY RECORDS, DESCRIBED AS FOLLOWS:

COMMENCING AT THE NORTHEAST CORNER OF SAID LOT 3;

THENCE SOUTH ALONG THE EAST LINE OF SAID LOT 3, 164 FEET TO THE POINT OF BEGINNING OF THE LAND TO BE DESCRIBED;

THENCE CONTINUING SOUTH, ALONG THE EAST LINE OF SAID LOT(S) 3 AND 6, 956 FEET TO THE SOUTHEAST COMER OF SAID LOT 6;

THENCE WEST, ALONG THE SOUTH LINE OF SAID LOT 6, 330 FEET TO THE WEST LINE OF THE EAST ONE HALF OF SAID LOT 6;

THENCE NORTH, ALONG THE WEST LINE OF THE EAST ONE HALF OF SAID LOT(S) 3 AND 6, 956 FEET;

THENCE EAST, 330 FEET TO THE POINT OF BEGINNING.

SAID LAND IS ALSO SHOWN ON RECORD OF SURVEY ON FILE IN [BOOK 36, PAGE 86](#) OF RECORDS OF SURVEY, RECORDS OF RIVERSIDE COUNTY, CALIFORNIA.

[APN: 478-070-013](#)

[APN: 478-070-014](#)

[APN: 478-080-004](#)

EXHIBIT A
Legal Description

[APN: 478-080-005](#)

PARCEL 3 (PORTION OF [APN: 478-080-003](#))

THAT PORTION OF LOT 6 IN BLOCK 116 OF BEAR VALLEY AND ALESSANDRO DEVELOPMENT COMPANY, IN THE CITY OF MORENO VALLEY, COUNTY OF RIVERSIDE, STATE OF CALIFORNIA, AS PER MAP RECORDED IN [BOOK 11, PAGE 10](#), OF MAPS, SAN BERNARDINO COUNTY RECORDS, DESCRIBED AS FOLLOWS:

BEGINNING AT THE SOUTHWESTERLY CORNER OF LOT 6; THENCE NORTHERLY ALONG THE WESTERLY LINE OF SAID LOT 6, 600 FEET; THENCE EASTERLY AND PARALLEL WITH THE SOUTHERLY LINE OF SAID LOT, 110 FEET; THENCE SOUTHERLY PARALLEL WITH THE WESTERLY LINE OF SAID LOT, 600 FEET TO THE SOUTHERLY LINE THEREOF; THENCE WESTERLY ALONG SAID SOUTHERLY LINE, 110 FEET TO THE POINT OF BEGINNING.

PARCEL 4 ([APN: 478-070-015](#) AND A PORTION OF [APN: 478-080-003](#))

THE WEST HALF OF LOTS 3 AND 6 IN BLOCK 116 OF BEAR VALLEY AND ALESSANDRO DEVELOPMENT COMPANY, IN THE CITY OF MORENO VALLEY, COUNTY OF RIVERSIDE, STATE OF CALIFORNIA, AS PER MAP RECORDED IN [BOOK 11, PAGE 10](#), OF MAPS, SAN BERNARDINO COUNTY RECORDS.

EXCEPTING FROM LOT 3 THE NORTHERLY 277 FEET THEREOF;

ALSO EXCEPTING FROM LOT 6 THAT PORTION DESCRIBED AS FOLLOWS:

BEGINNING AT THE SOUTHWESTERLY CORNER OF LOT 6; THENCE NORTHERLY ALONG THE WESTERLY LINE OF SAID LOT 6, 600 FEET; THENCE EASTERLY AND PARALLEL WITH THE SOUTHERLY LINE OF SAID LOT, 110 FEET; THENCE SOUTHERLY PARALLEL WITH THE WESTERLY LINE OF SAID LOT, 600 FEET TO THE SOUTHERLY LINE THEREOF; THENCE WESTERLY ALONG SAID SOUTHERLY LINE, 110 FEET TO THE POINT OF BEGINNING.

EXCEPTIONS

At the date hereof, items to be considered and exceptions to coverage in addition to the printed exceptions and exclusions in said policy form would be as follows:

A. Property taxes, which are a lien not yet due and payable, including any assessments collected with taxes to be levied for the fiscal year 2024-2025.

B. The lien of supplemental or escaped assessments of property taxes, if any, made pursuant to the provisions of Chapter 3.5 (commencing with Section 75) or Part 2, Chapter 3, Articles 3 and 4, respectively, of the Revenue and Taxation Code of the State of California as a result of the transfer of title to the vestee named in Schedule A or as a result of changes in ownership or new construction occurring prior to Date of Policy.

1. Water rights, claims or title to water, whether or not disclosed by the public records.
2. Easement(s) for the purpose(s) shown below and rights incidental thereto as reserved in a document;

Reserved to: Bear Valley and Alessandro Development Company
 Purpose: a right of way over, under, through and upon said Land and every part thereof for all necessary pipelines, ditches and flumes; also the right to enter upon said Land to construct and repair pipelines, ditches, and flumes, together with the right to conduct water in and through the same.

Recording No.: [Book 11, Page 10](#) of Maps, San Bernardino County Records

The exact location and extent of said easement is not disclosed of record.

3. A reservation of one-half of all trees now standing and growing on the herein described property as reserved by the grantors in the Deed from James E. Baker and wife to Carlton Jackson, as joint tenants, dated January 9, 1937 and recorded January 22, 1937 in [Book 309, Page 422, of Official Records](#).

Affects: Parcels 3 and 4

4. Easement(s) for the purpose(s) shown below and rights incidental thereto, as granted in a document:

Granted to: Southern California Gas Company and Southern Counties Gas Company of California
 Purpose: public utilities
 Recording Date: September 21, 1946
 Recording No.: as [Instrument No. 3803, Official Records](#)
 Affects: A portion of the land over Parcels 1 and 2

5. Easement(s) for the purpose(s) shown below and rights incidental thereto, as granted in a document:

Purpose: public utilities
 Recording Date: December 23, 1947
 Recording No.: as [Instrument No. 3283, Official Records](#)
 Affects: Parcels 3 and 4

6. Easement(s) for the purpose(s) shown below and rights incidental thereto, as granted in a document:

Granted to: Four Corners Pipe Line Company
 Purpose: Pipelines
 Recording Date: September 26, 1957
 Recording No.: as [Instrument No. 69444, Official Records](#)
 Affects: A portion of the land over Parcels 1 and 2

7. Easement(s) for the purpose(s) shown below and rights incidental thereto, as granted in a document:

Granted to: Four Corners Pipe Line Company
Purpose: public utilities
Recording Date: September 26, 1957
Recording No.: as [Instrument No. 69445](#), in Book 2153, Page 547, Official Records
Affects: Parcels 3 and 4

8. Easement(s) for the purpose(s) shown below and rights incidental thereto, as granted in a document:

Granted to: California Electric Power Company
Purpose: public utilities
Recording Date: March 3, 1961
Recording No.: as [Instrument No. 18720, Official Records](#)
Affects: Parcels 3 and 4

9. Any insufficiency or invalidity of the proceedings leading up to and including the recording of the Trustee's Deed.

Dated: October 3, 1923 and April 11, 2024
From: Law Offices of Richard G. Witkin APC
To: EDM Realty Corp., a California corporation
Recording Date: October 11, 2023
Recording No.: as [Instrument No. 2023-0299127, Official Records](#)

and Re-Recording Date: April 12, 2024
and Re-Recording No.: as [Instrument No. 2024-0106581, Official Records](#)

An examination of the Trustee's file may be required and this company reserves the right to add additional items or make further requirements after examination of said file.

10. Matters which may be disclosed by an inspection and/or by a correct ALTA/NSPS Land Title Survey of said Land that is satisfactory to the Company, and/or by inquiry of the parties in possession thereof.
11. Any easements not disclosed by the public records as to matters affecting title to real property, whether or not said easements are visible and apparent.
12. Discrepancies, conflicts in boundary lines, shortage in area, encroachments, or any other matters which a correct survey would disclose and which are not shown by the public records.

END OF EXCEPTIONS

PLEASE REFER TO THE "INFORMATIONAL NOTES" AND "REQUIREMENTS" SECTIONS WHICH FOLLOW FOR INFORMATION NECESSARY TO COMPLETE THIS TRANSACTION.

REQUIREMENTS

1. The Company will require the following documents for review prior to the issuance of any title insurance predicated upon a conveyance or encumbrance by the corporation named below:

Name of Corporation: EDM Realty Corp., a California corporation

- a) A Copy of the corporation By-laws and Articles of Incorporation
- b) An original or certified copy of a resolution authorizing the transaction contemplated herein
- c) If the Articles and/or By-laws require approval by a 'parent' organization, a copy of the Articles and By-laws of the parent
- d) A current dated certificate of good standing from the proper governmental authority of the state in which the entity was created

The Company reserves the right to add additional items or make further requirements after review of the requested documentation.

2. Unrecorded matters which may be disclosed by an Owner's Affidavit or Declaration. A form of the Owner's Affidavit/Declaration is attached to this Preliminary Report/Commitment. This Affidavit/Declaration is to be completed by the record owner of the land and submitted for review prior to the closing of this transaction. Your prompt attention to this requirement will help avoid delays in the closing of this transaction. Thank you.

The Company reserves the right to add additional items or make further requirements after review of the requested Affidavit/Declaration.

END OF REQUIREMENTS

INFORMATIONAL NOTES

1. Property taxes, including any personal property taxes and any assessments collected with taxes, are paid. For proration purposes the amounts were:

Tax Identification No.: 478-070-013
Fiscal Year: 2023-2024
1st Installment: \$909.22
2nd Installment: \$909.22
Exemption: \$0.00
Code Area: 021-011

Affects: Parcel 1

2. Property taxes, including any personal property taxes and any assessments collected with taxes, are paid. For proration purposes the amounts were:

Tax Identification No.: 478-080-005
Fiscal Year: 2023-2024
1st Installment: \$1,603.76
2nd Installment: \$1,603.76
Exemption: \$0.00
Code Area: 021-011

Affects: Parcel 1

3. Property taxes, including any personal property taxes and any assessments collected with taxes, are paid. For proration purposes the amounts were:

Tax Identification No.: 478-070-014
Fiscal Year: 2023-2024
1st Installment: \$909.22
2nd Installment: \$909.22
Exemption: \$0.00
Code Area: 021-011

Affects: Parcel 2

4. Property taxes, including any personal property taxes and any assessments collected with taxes, are paid. For proration purposes the amounts were:

Tax Identification No.: 478-080-004
Fiscal Year: 2023-2024
1st Installment: \$1,603.76
2nd Installment: \$1,603.76
Exemption: \$0.00
Code Area: 021-011

Affects: Parcel 2

5. Property taxes, including any personal property taxes and any assessments collected with taxes, are paid. For proration purposes the amounts were:

Tax Identification No.: 478-080-003
Fiscal Year: 2023-2024
1st Installment: \$1,801.46
2nd Installment: \$1,801.46
Exemption: \$0.00
Code Area: 021-011

Affects: Parcel 3 and a Portion of Parcel 4

6. Supplemental taxes, including any personal property taxes and any assessments collected with taxes, assessed pursuant to the provisions of Chapter 3.5 (commencing with Section 75) of the Revenue and Taxation Code of the State of California, are as follows:

Tax Identification No.: 478-080-003
Fiscal Year: 2020-2021
1st Installment: \$463.16, PAID
2nd Installment: \$0.00, NO TAXES DUE
Code Area: 021-011
Supplemental Bill No.: 2020006318720

Affects: Parcel 3 and a Portion of Parcel 4

7. Supplemental taxes, including any personal property taxes and any assessments collected with taxes, assessed pursuant to the provisions of Chapter 3.5 (commencing with Section 75) of the Revenue and Taxation Code of the State of California, are as follows:

Tax Identification No.: 478-080-003
Fiscal Year: 2020-2021
1st Installment: \$245.04, PAID
2nd Installment: \$245.04, PAID
Code Area: 021-011
Supplemental Bill No.: 2020006324214

Affects: Parcel 3 and a Portion of Parcel 4

8. Supplemental taxes, including any personal property taxes and any assessments collected with taxes, assessed pursuant to the provisions of Chapter 3.5 (commencing with Section 75) of the Revenue and Taxation Code of the State of California, are as follows:

Tax Identification No.: 478-080-003
Fiscal Year: 2021-2022
1st Installment: \$1,066.13, PAID
2nd Installment: \$1,066.13, PAID
Code Area: 021-011
Supplemental Bill No.: 2021006369284

Affects: Parcel 3 and a Portion of Parcel 4

9. Property taxes, including any personal property taxes and any assessments collected with taxes, are paid. For proration purposes the amounts were:

Tax Identification No.: 478-070-015
Fiscal Year: 2023-2024
1st Installment: \$2,868.61
2nd Installment: \$2,868.61
Exemption: \$0.00
Code Area: 021-011

Affects: A portion of Parcel 4

10. Supplemental taxes, including any personal property taxes and any assessments collected with taxes, assessed pursuant to the provisions of Chapter 3.5 (commencing with Section 75) of the Revenue and Taxation Code of the State of California, are as follows:

Tax Identification No.: 478-070-015
Fiscal Year: 2020-2021
1st Installment: \$2,871.98, PAID
2nd Installment: \$0.00, NO TAXES DUE
Code Area: 021-011
Supplemental Bill No.: 2020006318721

Affects: A portion of Parcel 4

11. Supplemental taxes, including any personal property taxes and any assessments collected with taxes, assessed pursuant to the provisions of Chapter 3.5 (commencing with Section 75) of the Revenue and Taxation Code of the State of California, are as follows:

Tax Identification No.: 478-070-015
Fiscal Year: 2020-2021
1st Installment: \$479.13, PAID
2nd Installment: \$479.13, PAID
Code Area: 021-011
Supplemental Bill No.: 2020006324215

Affects: A portion of Parcel 4

12. Supplemental taxes, including any personal property taxes and any assessments collected with taxes, assessed pursuant to the provisions of Chapter 3.5 (commencing with Section 75) of the Revenue and Taxation Code of the State of California, are as follows:

Tax Identification No.: 478-070-015
Fiscal Year: 2021-2022
1st Installment: \$485.62, PAID
2nd Installment: \$485.62, PAID
Code Area: 021-011
Supplemental Bill No.: 2021006369285

Affects: A portion of Parcel 4

13. Note: None of the items shown in this report will cause the Company to decline to attach ALTA Endorsement Form 9 to an Extended Coverage Loan Policy, when issued.

14. Notice: Please be aware that due to the conflict between federal and state laws concerning the cultivation, distribution, manufacture or sale of marijuana, the Company is not able to close or insure any transaction involving Land that is associated with these activities.
15. Pursuant to Government Code Section 27388.1, as amended and effective as of 1-1-2018, a Documentary Transfer Tax (DTT) Affidavit may be required to be completed and submitted with each document when DTT is being paid or when an exemption is being claimed from paying the tax. If a governmental agency is a party to the document, the form will not be required. DTT Affidavits may be available at a Tax Assessor-County Clerk-Recorder.
16. Note: The policy of title insurance will include an arbitration provision. The Company or the insured may demand arbitration. Arbitrable matters may include, but are not limited to, any controversy or claim between the Company and the insured arising out of or relating to this policy, any service of the Company in connection with its issuance or the breach of a policy provision or other obligation. Please ask your escrow or title officer for a sample copy of the policy to be issued if you wish to review the arbitration provisions and any other provisions pertaining to your Title Insurance coverage.

17. The following Exclusion(s) are added to preliminary reports, commitments and will be included as an endorsement in the following policies:
- A. 2006 ALTA Owner's Policy (06-17-06).
 - 6. Defects, liens, encumbrances, adverse claims, notices, or other matters not appearing in the Public Records but that would be disclosed by an examination of any records maintained by or on behalf of a Tribe or on behalf of its members.
 - B. 2006 ALTA Loan Policy (06-17-06)
 - 8. Defects, liens, encumbrances, adverse claims, notices, or other matters not appearing in the Public Records but that would be disclosed by an examination of any records maintained by or on behalf of a Tribe or on behalf of its members.
 - 9. Any claim of invalidity, unenforceability, or lack of priority of the lien of the Insured Mortgage based on the application of a Tribe's law resulting from the failure of the Insured Mortgage to specify State law as the governing law with respect to the lien of the Insured Mortgage.
 - C. ALTA Homeowner's Policy of Title Insurance (12-02-13) and CLTA Homeowner's Policy of Title Insurance (12-02-13).
 - 10. Defects, liens, encumbrances, adverse claims, notices, or other matters not appearing in the Public Records but that would be disclosed by an examination of any records maintained by or on behalf of a Tribe or on behalf of its members.
 - D. ALTA Expanded Coverage Residential Loan Policy - Assessments Priority (04-02-15).
 - 12. Defects, liens, encumbrances, adverse claims, notices, or other matters not appearing in the Public Records but that would be disclosed by an examination of any records maintained by or on behalf of a Tribe or on behalf of its members.
 - 13. Any claim of invalidity, unenforceability, or lack of priority of the lien of the Insured Mortgage based on the application of a Tribe's law resulting from the failure of the Insured Mortgage to specify State law as the governing law with respect to the lien of the Insured Mortgage.
 - E. CLTA Standard Coverage Policy 1990 (11-09-18).
 - 7. Defects, liens, encumbrances, adverse claims, notices, or other matters not appearing in the public records but that would be disclosed by an examination of any records maintained by or on behalf of a tribe or on behalf of its members.
 - 8. Any claim of invalidity, unenforceability, or lack of priority of the lien of the insured mortgage based on the application of a tribe's law resulting from the failure of the insured mortgage to specify state law as the governing law with respect to the lien of the insured mortgage.
18. Note: The only conveyance(s) affecting said Land, which recorded within 24 months of the date of this report, are as follows:
- Grantor: Law Offices of Richard G. Witkin APC, as Trustee
Grantee: EDM Realty Group
Recording Date: October 11, 2023
Recording No.: as [Instrument No. 2023-0299127, Official Records](#)

END OF INFORMATIONAL NOTES



Inquire before you wire!

WIRE FRAUD ALERT

This Notice is not intended to provide legal or professional advice.
If you have any questions, please consult with a lawyer.

All parties to a real estate transaction are targets for wire fraud and many have lost hundreds of thousands of dollars because they simply relied on the wire instructions received via email, without further verification. **If funds are to be wired in conjunction with this real estate transaction, we strongly recommend verbal verification of wire instructions through a known, trusted phone number prior to sending funds.**

In addition, the following non-exclusive self-protection strategies are recommended to minimize exposure to possible wire fraud.

- **NEVER RELY** on emails purporting to change wire instructions. Parties to a transaction rarely change wire instructions in the course of a transaction.
- **ALWAYS VERIFY** wire instructions, specifically the ABA routing number and account number, by calling the party who sent the instructions to you. DO NOT use the phone number provided in the email containing the instructions, use phone numbers you have called before or can otherwise verify. **Obtain the number of relevant parties to the transaction as soon as an escrow account is opened.** DO NOT send an email to verify as the email address may be incorrect or the email may be intercepted by the fraudster.
- **USE COMPLEX EMAIL PASSWORDS** that employ a combination of mixed case, numbers, and symbols. Make your passwords greater than eight (8) characters. Also, change your password often and do NOT reuse the same password for other online accounts.
- **USE MULTI-FACTOR AUTHENTICATION** for email accounts. Your email provider or IT staff may have specific instructions on how to implement this feature.

For more information on wire-fraud scams or to report an incident, please refer to the following links:

Federal Bureau of Investigation:
<http://www.fbi.gov>

Internet Crime Complaint Center:
<http://www.ic3.gov>

FIDELITY NATIONAL FINANCIAL PRIVACY NOTICE

Effective July 1, 2024

Fidelity National Financial, Inc. and its majority-owned subsidiary companies (collectively, "FNF," "our," or "we") respect and are committed to protecting your privacy. This Privacy Notice explains how we collect, use, and protect personal information, when and to whom we disclose such information, and the choices you have about the use and disclosure of that information.

A limited number of FNF subsidiaries have their own privacy notices. If a subsidiary has its own privacy notice, the privacy notice will be available on the subsidiary's website and this Privacy Notice does not apply.

Collection of Personal Information

FNF may collect the following categories of Personal Information:

- contact information (e.g., name, address, phone number, email address);
- demographic information (e.g., date of birth, gender, marital status);
- identity information (e.g. Social Security Number, driver's license, passport, or other government ID number);
- financial account information (e.g. loan or bank account information);
- biometric data (e.g. fingerprints, retina or iris scans, voiceprints, or other unique biological characteristics, and
- other personal information necessary to provide products or services to you.

We may collect Personal Information about you from:

- information we receive from you or your agent;
- information about your transactions with FNF, our affiliates, or others; and
- information we receive from consumer reporting agencies and/or governmental entities, either directly from these entities or through others.

Collection of Browsing Information

FNF automatically collects the following types of Browsing Information when you access an FNF website, online service, or application (each an "FNF Website") from your Internet browser, computer, and/or device:

- Internet Protocol (IP) address and operating system;
- browser version, language, and type;
- domain name system requests; and
- browsing history on the FNF Website, such as date and time of your visit to the FNF Website and visits to the pages within the FNF Website.

Like most websites, our servers automatically log each visitor to the FNF Website and may collect the Browsing Information described above. We use Browsing Information for system administration, troubleshooting, fraud investigation, and to improve our websites. Browsing Information generally does not reveal anything personal about you, though if you have created a user account for an FNF Website and are logged into that account, the FNF Website may be able to link certain browsing activity to your user account.

Other Online Specifics

Cookies. When you visit an FNF Website, a "cookie" may be sent to your computer. A cookie is a small piece of data that is sent to your Internet browser from a web server and stored on your computer's hard drive. Information gathered using cookies helps us improve your user experience. For example, a cookie can help the website load properly or can customize the display page based on your browser type and user preferences. You can choose whether or not to accept cookies by changing your Internet browser settings. Be aware that doing so may impair or limit some functionality of the FNF Website.

Web Beacons. We use web beacons to determine when and how many times a page has been viewed. This information is used to improve our websites.

Do Not Track. Currently our FNF Websites do not respond to "Do Not Track" features enabled through your browser.

Links to Other Sites. FNF Websites may contain links to unaffiliated third-party websites. FNF is not responsible for the privacy practices or content of those websites. We recommend that you read the privacy policy of every website you visit.

Use of Personal Information

FNF uses Personal Information for these main purposes:

- To provide products and services to you or in connection with a transaction involving you.
- To improve our products and services.
- To prevent and detect fraud;
- To maintain the security of our systems, tools, accounts, and applications;
- To verify and authenticate identities and credentials;
- To communicate with you about our, our affiliates', and others' products and services, jointly or independently.
- To provide reviews and testimonials about our services, with your consent.

When Information Is Disclosed

We may disclose your Personal Information and Browsing Information in the following circumstances:

- to enable us to detect or prevent criminal activity, fraud, material misrepresentation, or nondisclosure;
- to affiliated or nonaffiliated service providers who provide or perform services or functions on our behalf and who agree to use the information only to provide such services or functions;
- to affiliated or nonaffiliated third parties with whom we perform joint marketing, pursuant to an agreement with them to jointly market financial products or services to you;
- to law enforcement or authorities in connection with an investigation, or in response to a subpoena or court order; or
- in the good-faith belief that such disclosure is necessary to comply with legal process or applicable laws, or to protect the rights, property, or safety of FNF, its customers, or the public.

The law does not require your prior authorization and does not allow you to restrict the disclosures described above. Additionally, we may disclose your information to third parties for whom you have given us authorization or consent to make such disclosure. We do not otherwise share your Personal Information or Browsing Information with nonaffiliated third parties, except as required or permitted by law.

We reserve the right to transfer your Personal Information, Browsing Information, and any other information, in connection with the sale or other disposition of all or part of the FNF business and/or assets, or in the event of bankruptcy, reorganization, insolvency, receivership, or an assignment for the benefit of creditors. By submitting Personal Information and/or Browsing Information to FNF, you expressly agree and consent to the use and/or transfer of the foregoing information in connection with any of the above described proceedings.

Security of Your Information

We maintain physical, electronic, and procedural safeguards to protect your Personal Information.

Choices With Your Information

Whether you submit Personal Information or Browsing Information to FNF is entirely up to you. If you decide not to submit Personal Information or Browsing Information, FNF may not be able to provide certain services or products to you.

For California Residents: We will not share your Personal Information or Browsing Information with nonaffiliated third parties, except as permitted by California law. For additional information about your California privacy rights, please visit the "California Privacy" link on our website (<https://fnf.com/pages/californiaprivacy.aspx>) or call (888) 413-1748.

For Connecticut Residents: For additional information about your Connecticut consumer privacy rights, or to make a consumer privacy request, or to appeal a previous privacy request, please email privacy@fnf.com or call (888) 714-2710.

For Colorado Residents: For additional information about your Colorado consumer privacy rights, or to make a consumer privacy request, or appeal a previous privacy request, please email privacy@fnf.com or call (888) 714-2710.

For Nevada Residents: We are providing this notice pursuant to state law. You may be placed on our internal Do Not Call List by calling FNF Privacy at (888) 714-2710 or by contacting us via the information set forth at the end of this Privacy Notice. For further information concerning Nevada's telephone solicitation law, you may contact: Bureau of Consumer Protection, Office of the Nevada Attorney General, 555 E. Washington St., Suite 3900, Las Vegas, NV 89101; Phone number: (702) 486-3132; email: aginqueries@ag.state.nv.us.

For Oregon Residents: We will not share your Personal Information or Browsing Information with nonaffiliated third parties for marketing purposes, except after you have been informed by us of such sharing and had an opportunity to indicate that you do not want a disclosure made for marketing purposes. For additional information about your Oregon consumer privacy rights, or to make a consumer privacy request, or appeal a previous privacy request, please email privacy@fnf.com or call (888) 714-2710

We may disclose the categories of Personal Information and Browsing information listed above to the following categories of third parties:

- FNF affiliates and subsidiaries;
- Non-affiliated third parties, with your consent;
- Business in connection with the sale or other disposition of all or part of the FNF business and/or assets;
- Service providers;
- Law endorsement or authorities in connection with an investigation, or in response to a subpoena or court order.

For Texas Residents: For additional information about your Texas consumer privacy rights, or to make a consumer privacy request, or appeal a previous privacy request, please email privacy@fnf.com or call (888) 714-2710.

We may disclose the categories of Personal Information and Browsing information listed above to the following categories of third parties:

- FNF affiliates and subsidiaries;
- Non-affiliated third parties, with your consent;
- Business in connection with the sale or other disposition of all or part of the FNF business and/or assets;
- Service providers;
- Law endorsement or authorities in connection with an investigation, or in response to a subpoena or court order.

For Utah Residents: For additional information about your Utah consumer privacy rights, or to make a consumer privacy request, please call (888) 714-2710.

For Vermont Residents: We will not disclose information about your creditworthiness to our affiliates and will not disclose your personal information, financial information, credit report, or health information to nonaffiliated third parties to market to you, other than as permitted by Vermont law, unless you authorize us to make those disclosures.

For Virginia Residents: For additional information about your Virginia consumer privacy rights, or to make a consumer privacy request, or appeal a previous privacy request, please email privacy@fnf.com or call (888) 714-2710.

Information From Children

The FNF Websites are not intended or designed to attract persons under the age of eighteen (18). We do not collect Personal Information from any person that we know to be under the age of thirteen (13) without permission from a parent or guardian.

International Users

FNF's headquarters is located within the United States. If you reside outside the United States and choose to provide Personal Information or Browsing Information to us, please note that we may transfer that information outside of your country of residence. By providing FNF with your Personal Information and/or Browsing Information, you consent to our collection, transfer, and use of such information in accordance with this Privacy Notice.

FNF Website Services for Mortgage Loans

Certain FNF companies provide services to mortgage loan servicers, including hosting websites that collect customer information on behalf of mortgage loan servicers (the "Service Websites"). The Service Websites may contain links to both this Privacy Notice and the mortgage loan servicer or lender's privacy notice. The sections of this Privacy Notice titled When Information is Disclosed, Choices with Your Information, and Accessing and Correcting Information do not apply to the Service Websites. The mortgage loan servicer or lender's privacy notice governs use, disclosure, and access to your Personal Information. FNF does not share Personal Information collected through the Service Websites, except as required or authorized by contract with the mortgage loan servicer or lender, or as required by law or in the good-faith belief that such disclosure is necessary: to comply with a legal process or applicable law, to enforce this Privacy Notice, or to protect the rights, property, or safety of FNF or the public.

Your Consent To This Privacy Notice; Notice Changes

By submitting Personal Information and/or Browsing Information to FNF, you consent to the collection and use of the information in accordance with this Privacy Notice. We may change this Privacy Notice at any time. The Privacy Notice's effective date will show the last date changes were made. If you provide information to us following any change of the Privacy Notice, that signifies your assent to and acceptance of the changes to the Privacy Notice.

Accessing and Correcting Information; Contact Us

If you have questions or would like to correct your Personal Information, visit FNF's [Privacy Inquiry Website](#) or contact us by phone at (888) 714-2710, by email at privacy@fnf.com, or by mail to:

Fidelity National Financial, Inc.
601 Riverside Avenue,
Jacksonville, Florida 32204
Attn: Chief Privacy Officer

ATTACHMENT ONE

CALIFORNIA LAND TITLE ASSOCIATION STANDARD COVERAGE POLICY - 1990 (11-09-18)

EXCLUSIONS FROM COVERAGE

The following matters are expressly excluded from the coverage of this policy and the Company will not pay loss or damage, costs, attorneys' fees or expenses which arise by reason of:

1. (a) Any law, ordinance or governmental regulation (including but not limited to building or zoning laws, ordinances, or regulations) restricting, regulating, prohibiting or relating (i) the occupancy, use, or enjoyment of the land; (ii) the character, dimensions or location of any improvement now or hereafter erected on the land; (iii) a separation in ownership or a change in the dimensions or area of the land or any parcel of which the land is or was a part; or (iv) environmental protection, or the effect of any violation of these laws, ordinances or governmental regulations, except to the extent that a notice of the enforcement thereof or a notice of a defect, lien, or encumbrance resulting from a violation or alleged violation affecting the land has been recorded in the public records at Date of Policy.
- (b) Any governmental police power not excluded by (a) above, except to the extent that a notice of the exercise thereof or notice of a defect, lien or encumbrance resulting from a violation or alleged violation affecting the land has been recorded in the public records at Date of Policy.
2. Rights of eminent domain unless notice of the exercise thereof has been recorded in the public records at Date of Policy, but not excluding from coverage any taking which has occurred prior to Date of Policy which would be binding on the rights of a purchaser for value without knowledge.
3. Defects, liens, encumbrances, adverse claims or other matters:
 - (a) whether or not recorded in the public records at Date of Policy, but created, suffered, assumed or agreed to by the insured claimant;
 - (b) not known to the Company, not recorded in the public records at Date of Policy, but known to the insured claimant and not disclosed in writing to the Company by the insured claimant prior to the date the insured claimant became an insured under this policy;
 - (c) resulting in no loss or damage to the insured claimant;
 - (d) attaching or created subsequent to Date of Policy; or
 - (e) resulting in loss or damage which would not have been sustained if the insured claimant had paid value for the insured mortgage or for the estate or interest insured by this policy.
4. Unenforceability of the lien of the insured mortgage because of the inability or failure of the insured at Date of Policy, or the inability or failure of any subsequent owner of the indebtedness, to comply with the applicable doing business laws of the state in which the land is situated.
5. Invalidity or unenforceability of the lien of the insured mortgage, or claim thereof, which arises out of the transaction evidenced by the insured mortgage and is based upon usury or any consumer credit protection or truth in lending law.
6. Any claim, which arises out of the transaction vesting in the insured the estate or interest insured by this policy or the transaction creating the interest of the insured lender, by reason of the operation of federal bankruptcy, state insolvency or similar creditors' rights laws.

EXCEPTIONS FROM COVERAGE - SCHEDULE B, PART I

This policy does not insure against loss or damage (and the Company will not pay costs, attorneys' fees or expenses) which arise by reason of:

1. Taxes or assessments which are not shown as existing liens by the records of any taxing authority that levies taxes or assessments on real property or by the public records.

Proceedings by a public agency which may result in taxes or assessments, or notices of such proceedings, whether or not shown by the records of such agency or by the public records.
2. Any facts, rights, interests, or claims which are not shown by the public records but which could be ascertained by an inspection of the land or which may be asserted by persons in possession thereof.
3. Easements, liens or encumbrances, or claims thereof, not shown by the public records.
4. Discrepancies, conflicts in boundary lines, shortage in area, encroachments, or any other facts which a correct survey would disclose, and which are not shown by the public records.
5. (a) Unpatented mining claims; (b) reservations or exceptions in patents or in Acts authorizing the issuance thereof; (c) water rights, claims or title to water, whether or not the matters excepted under (a), (b) or (c) are shown by the public records.
6. Any lien or right to a lien for services, labor or material unless such lien is shown by the public records at Date of Policy.

EXCEPTIONS FROM COVERAGE - SCHEDULE B, PART II

(Variable exceptions such as taxes, easements, CC&R's, etc., are inserted here)

ATTACHMENT ONE (CONTINUED)

CALIFORNIA LAND TITLE ASSOCIATION STANDARD COVERAGE OWNER'S POLICY (02-04-22) EXCLUSIONS FROM COVERAGE

The following matters are excluded from the coverage of this policy, and the Company will not pay loss or damage, costs, attorneys' fees, or expenses that arise by reason of:

1. a. any law, ordinance, permit, or governmental regulation (including those relating to building and zoning) that restricts, regulates, prohibits, or relates to:
 - i. the occupancy, use, or enjoyment of the Land;
 - ii. the character, dimensions, or location of any improvement on the Land;
 - iii. the subdivision of land; or
 - iv. environmental remediation or protection.
- b. any governmental forfeiture, police, regulatory, or national security power.
- c. the effect of a violation or enforcement of any matter excluded under Exclusion 1.a. or 1.b.
Exclusion 1 does not modify or limit the coverage provided under Covered Risk 5 or 6.
2. Any power of eminent domain. Exclusion 2 does not modify or limit the coverage provided under Covered Risk 7.
3. Any defect, lien, encumbrance, adverse claim, or other matter:
 - a. created, suffered, assumed, or agreed to by the Insured Claimant;
 - b. not Known to the Company, not recorded in the Public Records at the Date of Policy, but Known to the Insured Claimant and not disclosed in writing to the Company by the Insured Claimant prior to the date the Insured Claimant became an Insured under this policy;
 - c. resulting in no loss or damage to the Insured Claimant;
 - d. attaching or created subsequent to the Date of Policy (Exclusion 3.d. does not modify or limit the coverage provided under Covered Risk 9 or 10); or
 - e. resulting in loss or damage that would not have been sustained if consideration sufficient to qualify the Insured named in Schedule A as a bona fide purchaser had been given for the Title at the Date of Policy.
4. Any claim, by reason of the operation of federal bankruptcy, state insolvency, or similar creditors' rights law, that the transaction vesting the Title as shown in Schedule A is a:
 - a. fraudulent conveyance or fraudulent transfer;
 - b. voidable transfer under the Uniform Voidable Transactions Act; or
 - c. preferential transfer:
 - i. to the extent the instrument of transfer vesting the Title as shown in Schedule A is not a transfer made as a contemporaneous exchange for new value; or
 - ii. for any other reason not stated in Covered Risk 9.b.
5. Any claim of a PACA-PSA Trust. Exclusion 5 does not modify or limit the coverage provided under Covered Risk 8.
6. Any lien on the Title for real estate taxes or assessments imposed or collected by a governmental authority that becomes due and payable after the Date of Policy.
Exclusion 6 does not modify or limit the coverage provided under Covered Risk 2.b.
7. Any discrepancy in the quantity of the area, square footage, or acreage of the Land or of any improvement to the Land.

EXCEPTIONS FROM COVERAGE

Some historical land records contain Discriminatory Covenants that are illegal and unenforceable by law. This policy treats any Discriminatory Covenant in a document referenced in Schedule B as if each Discriminatory Covenant is redacted, repudiated, removed, and not republished or recirculated. Only the remaining provisions of the document are excepted from coverage.

This policy does not insure against loss or damage and the Company will not pay costs, attorneys' fees, or expenses resulting from the terms and conditions of any lease or easement identified in Schedule A, and the following matters:

PART I

1. (a) Taxes or assessments that are not shown as existing liens by the records of any taxing authority that levies taxes or assessments on real property or by the Public Records; (b) proceedings by a public agency that may result in taxes or assessments, or notices of such proceedings, whether or not shown by the records of such agency or by the Public Records.
2. Any facts, rights, interests, or claims that are not shown by the Public Records at Date of Policy but that could be (a) ascertained by an inspection of the Land, or (b) asserted by persons or parties in possession of the Land.
3. Easements, liens or encumbrances, or claims thereof, not shown by the Public Records at Date of Policy.
4. Any encroachment, encumbrance, violation, variation, easement, or adverse circumstance affecting the Title that would be disclosed by an accurate and complete land survey of the Land and not shown by the Public Records at Date of Policy.
5. (a) Unpatented mining claims; (b) reservations or exceptions in patents or in Acts authorizing the issuance thereof; (c) water rights, claims or title to water, whether or not the matters excepted under (a), (b), or (c) are shown by the Public Records.
6. Any lien or right to a lien for services, labor, material or equipment unless such lien is shown by the Public Records at Date of Policy.
7. Any claim to (a) ownership of or rights to minerals and similar substances, including but not limited to ores, metals, coal, lignite, oil, gas, uranium, clay, rock, sand, and gravel located in, on, or under the Land or produced from the Land, whether such ownership or rights arise by lease, grant, exception, conveyance, reservation, or otherwise; and (b) any rights, privileges, immunities, rights of way, and easements associated therewith or appurtenant thereto, whether or not the interests or rights excepted in (a) or (b) appear in the Public Records or are shown in Schedule B.

PART II

(Variable exceptions such as taxes, easements, CC&R's, etc., are inserted here)

**ATTACHMENT ONE
(CONTINUED)**

**CLTA/ALTA HOMEOWNER'S POLICY OF TITLE INSURANCE (7-01-21)
EXCLUSIONS FROM COVERAGE**

The following matters are excluded from the coverage of this policy and We will not pay loss or damage, costs, attorneys' fees, or expenses that arise by reason of:

1. a. any law, ordinance, permit, or governmental regulation (including those relating to building and zoning) that restricts, regulates, prohibits, or relates to:
 - i. the occupancy, use, or enjoyment of the Land;
 - ii. the character, dimensions, or location of any improvement on the Land;
 - iii. the subdivision of land; or
 - iv. environmental remediation or protection.
 - b. any governmental forfeiture, police, or regulatory, or national security power.
 - c. the effect of a violation or enforcement of any matter excluded under Exclusion 1.a. or 1.b.
- Exclusion 1 does not modify or limit the coverage provided under Covered Risk 8.a., 14, 15, 16, 18, 19, 20, 23, or 27.
2. Any power to take the Land by condemnation. Exclusion 2 does not modify or limit the coverage provided under Covered Risk 17.
 3. Any defect, lien, encumbrance, adverse claim, or other matter:
 - a. created, suffered, assumed, or agreed to by You;
 - b. not Known to Us, not recorded in the Public Records at the Date of Policy, but Known to You and not disclosed in writing to Us by You prior to the date You became an Insured under this policy;
 - c. resulting in no loss or damage to You;
 - d. attaching or created subsequent to the Date of Policy (Exclusion 3.d. does not modify or limit the coverage provided under Covered Risk 5, 8.f., 25, 26, 27, 28, or 32); or
 - e. resulting in loss or damage that would not have been sustained if You paid consideration sufficient to qualify You as a bona fide purchaser of the Title at the Date of Policy.
 4. Lack of a right:
 - a. to any land outside the area specifically described and referred to in Item 3 of Schedule A; and
 - b. in any street, road, avenue, alley, lane, right-of-way, body of water, or waterway that abut the Land.

Exclusion 4 does not modify or limit the coverage provided under Covered Risk 11 or 21.
 5. The failure of Your existing structures, or any portion of Your existing structures, to have been constructed before, on, or after the Date of Policy in accordance with applicable building codes. Exclusion 5 does not modify or limit the coverage provided under Covered Risk 14 or 15.
 6. Any claim, by reason of the operation of federal bankruptcy, state insolvency, or similar creditors' rights law, that the transfer of the Title to You is a:
 - a. fraudulent conveyance or fraudulent transfer;
 - b. voidable transfer under the Uniform Voidable Transactions Act; or
 - c. preferential transfer:
 - i. to the extent the instrument of transfer vesting the Title as shown in Schedule A is not a transfer made as a contemporaneous exchange for new value; or
 - ii. for any other reason not stated in Covered Risk 30.
 7. Contamination, explosion, fire, flooding, vibration, fracturing, earthquake, or subsidence.
 8. Negligence by a person or an entity exercising a right to extract or develop oil, gas, minerals, groundwater, or any other subsurface substance.
 9. Any lien on Your Title for real estate taxes or assessments, imposed or collected by a governmental authority that becomes due and payable after the Date of Policy. Exclusion 9 does not modify or limit the coverage provided under Covered Risk 8.a or 27.
 10. Any discrepancy in the quantity of the area, square footage, or acreage of the Land or of any improvement to the Land.

LIMITATIONS ON COVERED RISKS

Your insurance for the following Covered Risks is limited on the Owner's Coverage Statement as follows:

- For Covered Risk 16, 18, 19 and 21 Your Deductible Amount and Our Maximum Dollar Limit of Liability shown in Schedule A.

The deductible amounts and maximum dollar limits shown on Schedule A are as follows:

	<u>Your Deductible Amount</u>	<u>Our Maximum Dollar Limit of Liability</u>
Covered Risk 16:	1.00% of Policy Amount Shown in Schedule A or \$2,500.00 (whichever is less)	\$ 10,000.00
Covered Risk 18:	1.00% of Policy Amount Shown in Schedule A or \$5,000.00 (whichever is less)	\$ 25,000.00
Covered Risk 19:	1.00% of Policy Amount Shown in Schedule A or \$5,000.00 (whichever is less)	\$ 25,000.00
Covered Risk 21:	1.00% of Policy Amount Shown in Schedule A or \$2,500.00 (whichever is less)	\$ 5,000.00

**ATTACHMENT ONE
(CONTINUED)**

**CLTA/ALTA HOMEOWNER'S POLICY OF TITLE INSURANCE (12-02-13)
EXCLUSIONS**

In addition to the Exceptions in Schedule B, You are not insured against loss, costs, attorneys' fees, and expenses resulting from:

1. Governmental police power, and the existence or violation of those portions of any law or government regulation concerning:
 - a. building;
 - b. zoning;
 - c. land use;
 - d. improvements on the Land;
 - e. land division; and
 - f. environmental protection.This Exclusion does not limit the coverage described in Covered Risk 8.a., 14, 15, 16, 18, 19, 20, 23 or 27.
2. The failure of Your existing structures, or any part of them, to be constructed in accordance with applicable building codes. This Exclusion does not limit the coverage described in Covered Risk 14 or 15.
3. The right to take the Land by condemning it. This Exclusion does not limit the coverage described in Covered Risk 17.
4. Risks:
 - a. that are created, allowed, or agreed to by You, whether or not they are recorded in the Public Records;
 - b. that are Known to You at the Policy Date, but not to Us, unless they are recorded in the Public Records at the Policy Date;
 - c. that result in no loss to You; or
 - d. that first occur after the Policy Date - this does not limit the coverage described in Covered Risk 7, 8.e., 25, 26, 27 or 28.
5. Failure to pay value for Your Title.
6. Lack of a right:
 - a. to any land outside the area specifically described and referred to in paragraph 3 of Schedule A; and
 - b. in streets, alleys, or waterways that touch the Land.This Exclusion does not limit the coverage described in Covered Risk 11 or 21.
7. The transfer of the Title to You is invalid as a preferential transfer or as a fraudulent transfer or conveyance under federal bankruptcy, state insolvency, or similar creditors' rights laws.
8. Contamination, explosion, fire, flooding, vibration, fracturing, earthquake or subsidence.
9. Negligence by a person or an Entity exercising a right to extract or develop minerals, water, or any other substances.

LIMITATIONS ON COVERED RISKS

Your insurance for the following Covered Risks is limited on the Owner's Coverage Statement as follows:

- For Covered Risk 16, 18, 19 and 21, Your Deductible Amount and Our Maximum Dollar Limit of Liability shown in Schedule A.

The deductible amounts and maximum dollar limits shown on Schedule A are as follows:

	<u>Your Deductible Amount</u>	<u>Our Maximum Dollar Limit of Liability</u>
Covered Risk 16:	1.00% of Policy Amount Shown in Schedule A or \$2,500.00 (whichever is less)	\$ 10,000.00
Covered Risk 18:	1.00% of Policy Amount Shown in Schedule A or \$5,000.00 (whichever is less)	\$ 25,000.00
Covered Risk 19:	1.00% of Policy Amount Shown in Schedule A or \$5,000.00 (whichever is less)	\$ 25,000.00
Covered Risk 21:	1.00% of Policy Amount Shown in Schedule A or \$2,500.00 (whichever is less)	\$ 5,000.00

ATTACHMENT ONE (CONTINUED)

ALTA OWNER'S POLICY (07-01-2021)

EXCLUSIONS FROM COVERAGE

The following matters are excluded from the coverage of this policy, and the Company will not pay loss or damage, costs, attorneys' fees, or expenses that arise by reason of:

1. a. any law, ordinance, permit, or governmental regulation (including those relating to building and zoning) that restricts, regulates, prohibits, or relates to:
 - i. the occupancy, use, or enjoyment of the Land;
 - ii. the character, dimensions, or location of any improvement on the Land;
 - iii. the subdivision of land; or
 - iv. environmental remediation or protection.
 - b. any governmental forfeiture, police, regulatory, or national security power.
 - c. the effect of a violation or enforcement of any matter excluded under Exclusion 1.a. or 1.b.
- Exclusion 1 does not modify or limit the coverage provided under Covered Risk 5 or 6.
2. Any power of eminent domain. Exclusion 2 does not modify or limit the coverage provided under Covered Risk 7.
 3. Any defect, lien, encumbrance, adverse claim, or other matter:
 - a. created, suffered, assumed, or agreed to by the Insured Claimant;
 - b. not Known to the Company, not recorded in the Public Records at the Date of Policy, but Known to the Insured Claimant and not disclosed in writing to the Company by the Insured Claimant prior to the date the Insured Claimant became an Insured under this policy;
 - c. resulting in no loss or damage to the Insured Claimant;
 - d. attaching or created subsequent to the Date of Policy (Exclusion 3.d. does not modify or limit the coverage provided under Covered Risk 9 or 10); or
 - e. resulting in loss or damage that would not have been sustained if consideration sufficient to qualify the Insured named in Schedule A as a bona fide purchaser had been given for the Title at the Date of Policy.
 4. Any claim, by reason of the operation of federal bankruptcy, state insolvency, or similar creditors' rights law, that the transaction vesting the Title as shown in Schedule A is a:
 - a. fraudulent conveyance or fraudulent transfer;
 - b. voidable transfer under the Uniform Voidable Transactions Act; or
 - c. preferential transfer:
 - i. to the extent the instrument of transfer vesting the Title as shown in Schedule A is not a transfer made as a contemporaneous exchange for new value; or
 - ii. for any other reason not stated in Covered Risk 9.b.
 5. Any claim of a PACA-PSA Trust. Exclusion 5 does not modify or limit the coverage provided under Covered Risk 8.
 6. Any lien on the Title for real estate taxes or assessments, imposed or collected by a governmental authority that becomes due and payable after the Date of Policy. Exclusion 6 does not modify or limit the coverage provided under Covered Risk 2.b.
 7. Any discrepancy in the quantity of the area, square footage, or acreage of the Land or of any improvement to the Land.

EXCEPTIONS FROM COVERAGE

Some historical land records contain Discriminatory Covenants that are illegal and unenforceable by law. This policy treats any Discriminatory Covenant in a document referenced in Schedule B as if each Discriminatory Covenant is redacted, repudiated, removed, and not republished or recirculated. Only the remaining provisions of the document are excepted from coverage.

This policy does not insure against loss or damage and the Company will not pay costs, attorneys' fees, or expenses resulting from the terms and conditions of any lease or easement identified in Schedule A, and the following matters:

NOTE: The 2021 ALTA Owner's Policy may be issued to afford either Standard Coverage or Extended Coverage. In addition to variable exceptions such as taxes, easements, CC&R's, etc., the Exceptions from Coverage in a Standard Coverage policy will also include the Western Regional Standard Coverage Exceptions listed as 1 through 7 below:

1. (a) Taxes or assessments that are not shown as existing liens by the records of any taxing authority that levies taxes or assessments on real property or by the Public Records; (b) proceedings by a public agency that may result in taxes or assessments, or notices of such proceedings, whether or not shown by the records of such agency or by the Public Records.
2. Any facts, rights, interests, or claims that are not shown by the Public Records at Date of Policy but that could be (a) ascertained by an inspection of the Land or (b) asserted by persons or parties in possession of the Land.
3. Easements, liens or encumbrances, or claims thereof, not shown by the Public Records at Date of Policy.
4. Any encroachment, encumbrance, violation, variation, easement, or adverse circumstance affecting the Title that would be disclosed by an accurate and complete land survey of the Land and not shown by the Public Records at Date of Policy.
5. (a) Unpatented mining claims; (b) reservations or exceptions in patents or in Acts authorizing the issuance thereof; (c) water rights, claims or title to water, whether or not the matters excepted under (a), (b), or (c) are shown by the Public Records.
6. Any lien or right to a lien for services, labor, material or equipment unless such lien is shown by the Public Records at Date of Policy.
7. Any claim to (a) ownership of or rights to minerals and similar substances, including but not limited to ores, metals, coal, lignite, oil, gas, uranium, clay, rock, sand, and gravel located in, on, or under the Land or produced from the Land, whether such ownership or rights arise by lease, grant, exception, conveyance, reservation, or otherwise; and (b) any rights, privileges, immunities, rights of way, and easements associated therewith or appurtenant thereto, whether or not the interests or rights excepted in (a) or (b) appear in the Public Records or are shown in Schedule B.

ATTACHMENT ONE (CONTINUED)

2006 ALTA OWNER'S POLICY (06-17-06)

EXCLUSIONS FROM COVERAGE

The following matters are expressly excluded from the coverage of this policy, and the Company will not pay loss or damage, costs, attorneys' fees, or expenses that arise by reason of:

1. (a) Any law, ordinance, permit, or governmental regulation (including those relating to building and zoning) restricting, regulating, prohibiting, or relating to
 - (i) the occupancy, use, or enjoyment of the Land;
 - (ii) the character, dimensions, or location of any improvement erected on the Land;
 - (iii) the subdivision of land; or
 - (iv) environmental protection;or the effect of any violation of these laws, ordinances, or governmental regulations. This Exclusion 1(a) does not modify or limit the coverage provided under Covered Risk 5.
 - (b) Any governmental police power. This Exclusion 1(b) does not modify or limit the coverage provided under Covered Risk 6.
2. Rights of eminent domain. This Exclusion does not modify or limit the coverage provided under Covered Risk 7 or 8.
3. Defects, liens, encumbrances, adverse claims, or other matters
 - (a) created, suffered, assumed, or agreed to by the Insured Claimant;
 - (b) not Known to the Company, not recorded in the Public Records at Date of Policy, but Known to the Insured Claimant and not disclosed in writing to the Company by the Insured Claimant prior to the date the Insured Claimant became an Insured under this policy;
 - (c) resulting in no loss or damage to the Insured Claimant;
 - (d) attaching or created subsequent to Date of Policy (however, this does not modify or limit the coverage provided under Covered Risk 9 and 10); or
 - (e) resulting in loss or damage that would not have been sustained if the Insured Claimant had paid value for the Title.
4. Any claim, by reason of the operation of federal bankruptcy, state insolvency, or similar creditors' rights laws, that the transaction vesting the Title as shown in Schedule A, is
 - (a) a fraudulent conveyance or fraudulent transfer; or
 - (b) a preferential transfer for any reason not stated in Covered Risk 9 of this policy.
5. Any lien on the Title for real estate taxes or assessments imposed by governmental authority and created or attaching between Date of Policy and the date of recording of the deed or other instrument of transfer in the Public Records that vests Title as shown in Schedule A.

EXCEPTIONS FROM COVERAGE

This policy does not insure against loss or damage, and the Company will not pay costs, attorneys' fees, or expenses that arise by reason of:

NOTE: The 2006 ALTA Owner's Policy may be issued to afford either Standard Coverage or Extended Coverage. In addition to variable exceptions such as taxes, easements, CC&R's, etc., the Exceptions from Coverage in a Standard Coverage policy will also include the Western Regional Standard Coverage Exceptions listed below as 1 through 7 below:

1. (a) Taxes or assessments that are not shown as existing liens by the records of any taxing authority that levies taxes or assessments on real property or by the Public Records; (b) proceedings by a public agency that may result in taxes or assessments, or notices of such proceedings, whether or not shown by the records of such agency or by the Public Records.
2. Any facts, rights, interests, or claims that are not shown by the Public Records at Date of Policy but that could be (a) ascertained by an inspection of the Land, or (b) asserted by persons or parties in possession of the Land.
3. Easements, liens or encumbrances, or claims thereof, not shown by the Public Records at Date of Policy.
4. Any encroachment, encumbrance, violation, variation, easement, or adverse circumstance affecting the Title that would be disclosed by an accurate and complete land survey of the Land and not shown by the Public Records at Date of Policy.
5. (a) Unpatented mining claims; (b) reservations or exceptions in patents or in Acts authorizing the issuance thereof; (c) water rights, claims or title to water, whether or not the matters excepted under (a), (b), or (c) are shown by the Public Records.
6. Any lien or right to a lien for services, labor, material or equipment unless such lien is shown by the Public Records at Date of Policy.]
7. Any claim to (a) ownership of or rights to minerals and similar substances, including but not limited to ores, metals, coal, lignite, oil, gas, uranium, clay, rock, sand, and gravel located in, on, or under the Land or produced from the Land, whether such ownership or rights arise by lease, grant, exception, conveyance, reservation, or otherwise; and (b) any rights, privileges, immunities, rights of way, and easements associated therewith or appurtenant thereto, whether or not the interests or rights excepted in (a) or (b) appear in the Public Records or are shown in Schedule B.

Notice of Available Discounts

Pursuant to Section 2355.3 in Title 10 of the California Code of Regulations Fidelity National Financial, Inc. and its subsidiaries ("FNF") must deliver a notice of each discount available under our current rate filing along with the delivery of escrow instructions, a preliminary report or commitment. Please be aware that the provision of this notice does not constitute a waiver of the consumer's right to be charged the filed rate. As such, your transaction may not qualify for the below discounts.

You are encouraged to discuss the applicability of one or more of the below discounts with a Company representative. These discounts are generally described below; consult the rate manual for a full description of the terms, conditions and requirements for such discount. These discounts only apply to transactions involving services rendered by the FNF Family of Companies. This notice only applies to transactions involving property improved with a one-to-four family residential dwelling.

Not all discounts are offered by every FNF Company. The discount will only be applicable to the FNF Company as indicated by the named discount.

FNF Underwritten Title Companies

- CTC - Chicago Title Company
- CLTC - Commonwealth Land Title Company
- FNTC - Fidelity National Title Company of California
- FNTCCA - Fidelity National Title Company of California
- TICOR - Ticor Title Company of California
- LTC - Lawyer's Title Company
- SLTC - ServiceLink Title Company

Underwritten by FNF Underwriters

- CTIC - Chicago Title Insurance Company
- CLTIC - Commonwealth Land Title Insurance Company
- FNTIC - Fidelity National Title Insurance Company
- CTIC - Chicago Title Insurance Company

Available Discounts

DISASTER LOANS (CTIC, CLTIC, FNTIC)

The charge for a Lender's Policy (Standard or Extended coverage) covering the financing or refinancing by an owner of record, within twenty-four (24) months of the date of a declaration of a disaster area by the government of the United States or the State of California on any land located in said area, which was partially or totally destroyed in the disaster, will be fifty percent (50%) of the appropriate title insurance rate.

CHURCHES OR CHARITABLE NON-PROFIT ORGANIZATIONS (CTIC, FNTIC)

On properties used as a church or for charitable purposes within the scope of the normal activities of such entities, provided said charge is normally the church's obligation the charge for an owner's policy shall be fifty percent (50%) to seventy percent (70%) of the appropriate title insurance rate, depending on the type of coverage selected. The charge for a lender's policy shall be forty percent (40%) to fifty percent (50%) of the appropriate title insurance rate, depending on the type of coverage selected.

MILITARY DISCOUNT RATE

Upon the Company being advised in writing and prior to the closing of the transaction that an active duty, honorably separated, or retired member of the United States Military or Military Reserves or National Guard is applicable, will be entitled to a discount equal to fifteen percent (15%) of the otherwise applicable rates such party would be charged for the title insurance policies.

Minimum charge: Four Hundred Twenty-Five And No/100 Dollars (\$425.00)

The Company may require appropriate proof of eligibility from the parties to the transaction verifying they are entitled to the discount as described. No other discounts or special rates, or combination of discounts or special rates, shall be applicable.

OWNER'S DECLARATION

Escrow No.: 932401874A

Property: Vacant Land, Moreno Valley, CA 92555

The undersigned hereby declares as follows:

1. (Fill in the applicable paragraph and strike the other)
 - A. Declarant ("Owner") is the owner or lessee, as the case may be, of certain premises located at Vacant Land, Moreno Valley, CA 92555, further described as follows: See Preliminary Report/Commitment No. 932401874 for full legal description (the "Land").
 - B. Declarant is the _____ of _____ ("Owner"), which is the owner or lessee, as the case may be, of certain premises located at Vacant Land, Moreno Valley, CA 92555, further described as follows: See Preliminary Report/Commitment No. 932401874 for full legal description (the "Land").
2. (Fill in the applicable paragraph and strike the other)
 - A. During the period of six (6) months immediately preceding the date of this declaration no work has been done, no surveys or architectural or engineering plans have been prepared, and no materials have been furnished in connection with the erection, equipment, repair, protection or removal of any building or other structure on the Land or in connection with the improvement of the Land in any manner whatsoever.
 - B. During the period of six (6) months immediately preceding the date of this declaration certain work has been done and materials furnished in connection with _____ upon the Land in the approximate total sum of \$_____, but no work whatsoever remains to be done and no materials remain to be furnished to complete the construction in full compliance with the plans and specifications, nor are there any unpaid bills incurred for labor and materials used in making such improvements or repairs upon the Land, or for the services of architects, surveyors or engineers, except as follows: _____. Owner, by the undersigned Declarant, agrees to and does hereby indemnify and hold harmless Commonwealth Land Title Insurance Company against any and all claims arising therefrom.
3. Owner has not previously conveyed the Land; is not a debtor in bankruptcy (and if a partnership, the general partner thereof is not a debtor in bankruptcy); and has not received notice of any pending court action affecting the title to the Land.
4. Except as shown in the above referenced Preliminary Report/Commitment, there are no unpaid or unsatisfied mortgages, deeds of trust, Uniform Commercial Code financing statements, regular assessments, special assessments, periodic assessments or any assessment from any source, claims of lien, special assessments, or taxes that constitute a lien against the Land or that affect the Land but have not been recorded in the public records. There are no violations of the covenants, conditions and restrictions as shown in the above referenced Preliminary Report/Commitment.
5. The Land is currently in use as _____; _____ occupy/occupies the Land; and the following are all of the leases or other occupancy rights affecting the Land:

6. There are no other persons or entities that assert an ownership interest in the Land, nor are there unrecorded easements, claims of easement, or boundary disputes that affect the Land.
7. There are no outstanding options to purchase or rights of first refusal affecting the Land.
8. Between the most recent Effective Date of the above referenced Preliminary Report/Commitment and the date of recording of the Insured Instrument(s), Owner has not taken or allowed, and will not take or allow, any action or inaction to encumber or otherwise affect title to the Land.

OWNER'S DECLARATION

(continued)

9. That the undersigned has not received any written notice of violation of any covenants, conditions or restrictions, if any, affecting the Land.

10. That there are no outstanding unpaid sellers or suppliers of PACA/PASA commodities or products incurred by the Lessee, except:

11. That no notices of claim or notices of intent to preserve claim rights have been received by the Company from PACA/PASA sellers or suppliers of the Lessee, except:

This declaration is made with the intention that Commonwealth Land Title Insurance Company (the "Company") and its policy issuing agents will rely upon it in issuing their title insurance policies and endorsements. Owner, by the undersigned Declarant, agrees to indemnify the Company against loss or damage (including attorneys' fees, expenses, and costs) incurred by the Company as a result of any untrue statement made herein. Additionally, Owner, by the undersigned Declarant, agrees to indemnify and hold the Company harmless during the gap period between the last title examination of the Land that was conducted by, for and/or on behalf of the Company, and the time when the deed, assignments and any other documents creating priority of title are recorded in connection with the sale and/or transfer of the Land.

I declare under penalty of perjury that the foregoing is true and correct and that this declaration was executed on August 21, 2024 at 07:32 PM.

Edm Realty Group,

BY: _____

478-07
11-12

TRA021-011

SEC 14 T3SR3W
CITY OF MORENO VALLEY

APR 21 2009

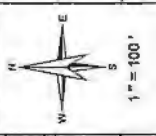

ALESSANDRO BLVD

ALESSANDRO

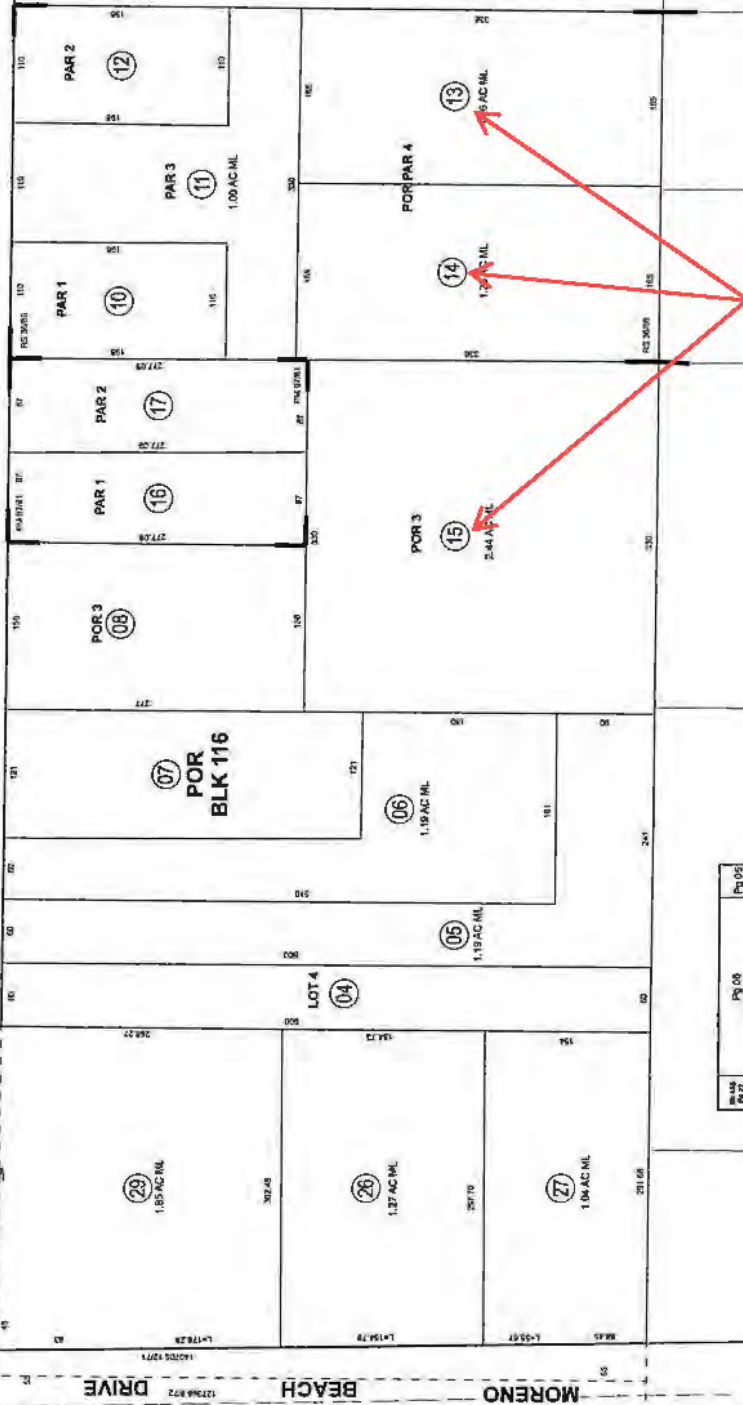

Map	Old Number	New Number
11/01/01	1	1417
11/03/01	2	1418
11/03/01	3	1419
11/03/01	4	1420
11/03/01	5	1421
11/03/01	6	1422
11/03/01	7	1423
11/03/01	8	1424
11/03/01	9	1425
11/03/01	10	1426
11/03/01	11	1427
11/03/01	12	1428
11/03/01	13	1429
11/03/01	14	1430
11/03/01	15	1431
11/03/01	16	1432
11/03/01	17	1433
11/03/01	18	1434
11/03/01	19	1435
11/03/01	20	1436
11/03/01	21	1437
11/03/01	22	1438
11/03/01	23	1439
11/03/01	24	1440
11/03/01	25	1441
11/03/01	26	1442
11/03/01	27	1443
11/03/01	28	1444
11/03/01	29	1445
11/03/01	30	1446
11/03/01	31	1447
11/03/01	32	1448
11/03/01	33	1449
11/03/01	34	1450
11/03/01	35	1451
11/03/01	36	1452
11/03/01	37	1453
11/03/01	38	1454
11/03/01	39	1455
11/03/01	40	1456
11/03/01	41	1457
11/03/01	42	1458
11/03/01	43	1459
11/03/01	44	1460
11/03/01	45	1461
11/03/01	46	1462
11/03/01	47	1463
11/03/01	48	1464
11/03/01	49	1465
11/03/01	50	1466
11/03/01	51	1467
11/03/01	52	1468
11/03/01	53	1469
11/03/01	54	1470
11/03/01	55	1471
11/03/01	56	1472
11/03/01	57	1473
11/03/01	58	1474
11/03/01	59	1475
11/03/01	60	1476
11/03/01	61	1477
11/03/01	62	1478
11/03/01	63	1479
11/03/01	64	1480
11/03/01	65	1481
11/03/01	66	1482
11/03/01	67	1483
11/03/01	68	1484
11/03/01	69	1485
11/03/01	70	1486
11/03/01	71	1487
11/03/01	72	1488
11/03/01	73	1489
11/03/01	74	1490
11/03/01	75	1491
11/03/01	76	1492
11/03/01	77	1493
11/03/01	78	1494
11/03/01	79	1495
11/03/01	80	1496
11/03/01	81	1497
11/03/01	82	1498
11/03/01	83	1499
11/03/01	84	1500
11/03/01	85	1501
11/03/01	86	1502
11/03/01	87	1503
11/03/01	88	1504
11/03/01	89	1505
11/03/01	90	1506
11/03/01	91	1507
11/03/01	92	1508
11/03/01	93	1509
11/03/01	94	1510
11/03/01	95	1511
11/03/01	96	1512
11/03/01	97	1513
11/03/01	98	1514
11/03/01	99	1515
11/03/01	100	1516
11/03/01	101	1517
11/03/01	102	1518
11/03/01	103	1519
11/03/01	104	1520
11/03/01	105	1521
11/03/01	106	1522
11/03/01	107	1523
11/03/01	108	1524
11/03/01	109	1525
11/03/01	110	1526
11/03/01	111	1527
11/03/01	112	1528
11/03/01	113	1529
11/03/01	114	1530
11/03/01	115	1531
11/03/01	116	1532
11/03/01	117	1533
11/03/01	118	1534
11/03/01	119	1535
11/03/01	120	1536
11/03/01	121	1537
11/03/01	122	1538
11/03/01	123	1539
11/03/01	124	1540
11/03/01	125	1541
11/03/01	126	1542
11/03/01	127	1543
11/03/01	128	1544
11/03/01	129	1545
11/03/01	130	1546
11/03/01	131	1547
11/03/01	132	1548
11/03/01	133	1549
11/03/01	134	1550
11/03/01	135	1551
11/03/01	136	1552
11/03/01	137	1553
11/03/01	138	1554
11/03/01	139	1555
11/03/01	140	1556
11/03/01	141	1557
11/03/01	142	1558
11/03/01	143	1559
11/03/01	144	1560
11/03/01	145	1561
11/03/01	146	1562
11/03/01	147	1563
11/03/01	148	1564
11/03/01	149	1565
11/03/01	150	1566
11/03/01	151	1567
11/03/01	152	1568
11/03/01	153	1569
11/03/01	154	1570
11/03/01	155	1571
11/03/01	156	1572
11/03/01	157	1573
11/03/01	158	1574
11/03/01	159	1575
11/03/01	160	1576
11/03/01	161	1577
11/03/01	162	1578
11/03/01	163	1579
11/03/01	164	1580
11/03/01	165	1581
11/03/01	166	1582
11/03/01	167	1583
11/03/01	168	1584
11/03/01	169	1585
11/03/01	170	1586
11/03/01	171	1587
11/03/01	172	1588
11/03/01	173	1589
11/03/01	174	1590
11/03/01	175	1591
11/03/01	176	1592
11/03/01	177	1593
11/03/01	178	1594
11/03/01	179	1595
11/03/01	180	1596
11/03/01	181	1597
11/03/01	182	1598
11/03/01	183	1599
11/03/01	184	1600
11/03/01	185	1601
11/03/01	186	1602
11/03/01	187	1603
11/03/01	188	1604
11/03/01	189	1605
11/03/01	190	1606
11/03/01	191	1607
11/03/01	192	1608
11/03/01	193	1609
11/03/01	194	1610
11/03/01	195	1611
11/03/01	196	1612
11/03/01	197	1613
11/03/01	198	1614
11/03/01	199	1615
11/03/01	200	1616
11/03/01	201	1617
11/03/01	202	1618
11/03/01	203	1619
11/03/01	204	1620
11/03/01	205	1621
11/03/01	206	1622
11/03/01	207	1623
11/03/01	208	1624
11/03/01	209	1625
11/03/01	210	1626
11/03/01	211	1627
11/03/01	212	1628
11/03/01	213	1629
11/03/01	214	1630
11/03/01	215	1631
11/03/01	216	1632
11/03/01	217	1633
11/03/01	218	1634
11/03/01	219	1635
11/03/01	220	1636
11/03/01	221	1637
11/03/01	222	1638
11/03/01	223	1639
11/03/01	224	1640
11/03/01	225	1641
11/03/01	226	1642
11/03/01	227	1643
11/03/01	228	1644
11/03/01	229	1645
11/03/01	230	1646
11/03/01	231	1647
11/03/01	232	1648
11/03/01	233	1649
11/03/01	234	1650
11/03/01	235	1651
11/03/01	236	1652
11/03/01	237	1653
11/03/01	238	1654
11/03/01	239	1655
11/03/01	240	1656
11/03/01	241	1657
11/03/01	242	1658
11/03/01	243	1659
11/03/01	244	1660
11/03/01	245	1661
11/03/01	246	1662
11/03/01	247	1663
11/03/01	248	1664
11/03/01	249	1665
11/03/01	250	1666
11/03/01	251	1667
11/03/01	252	1668
11/03/01	253	1669
11/03/01	254	1670
11/03/01	255	1671
11/03/01	256	1672
11/03/01	257	1673
11/03/01	258	1674
11/03/01	259	1675
11/03/01	260	1676
11/03/01	261	1677
11/03/01	262	1678
11/03/01	263	1679
11/03/01	264	1680
11/03/01	265	1681
11/03/01	266	1682
11/03/01	267	1683
11/03/01	268	1684
11/03/01	269	1685
11/03/01	270	1686
11/03/01	271	1687
11/03/01	272	1688
11/03/01	273	1689
11/03/01	274	1690
11/03/01	275	1691
11/03/01	276	1692
11/03/01	277	1693
11/03/01	278	1694
11/03/01	279	1695
11/03/01	280	1696
11/03/01	281	1697
11/03/01	282	1698
11/03/01	283	1699
11/03/01	284	1700

March 2009

RS 130 / 186
MB 111 / 110
PM 197 / 181
S8 BEAR VALLEY AND ALESSANDRO DEVELOPMENT CO.
PARCEL MAP NO. 17607

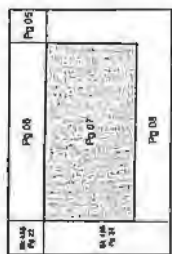

M. KELLEY



ASSESSOR'S MAP BK478 PG 07
Riverside County, Calif.

This map/plat is being furnished as an aid in locating the herein described Land in relation to adjoining streets, natural boundaries and other land, and is not a survey of the land depicted. Except to the extent a policy of title insurance is expressly modified by endorsement, if any, the Company does not insure dimensions, distances, location of easements, acreage or other matters shown thereon.

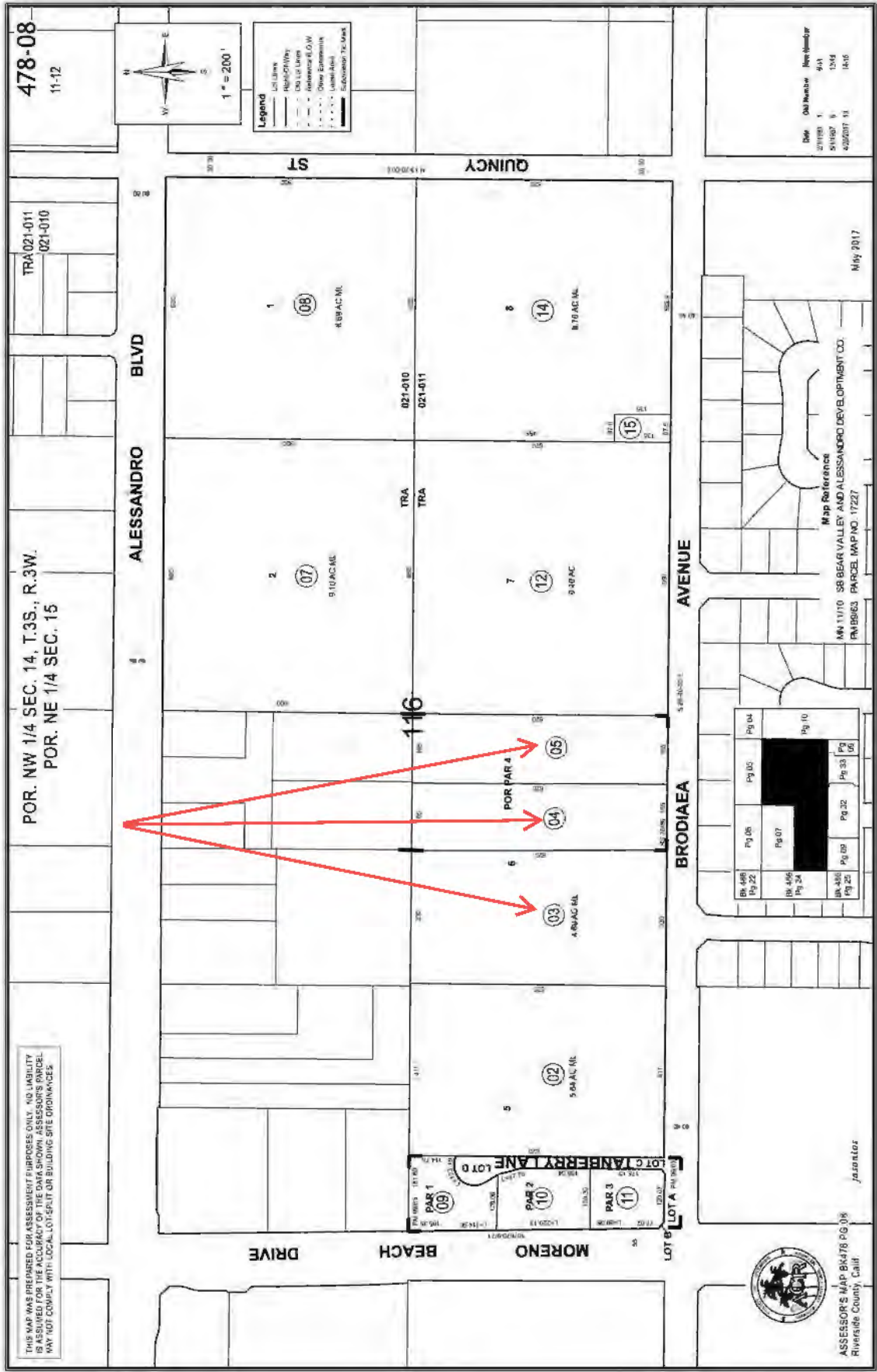

This map/plat is being furnished as an aid in locating the herein described Land in relation to adjoining streets, natural boundaries and other land, and is not a survey of the land depicted. Except to the extent a policy of title insurance is expressly modified by endorsement, if any, the Company does not insure dimensions, distances, location of easements, acreage or other matters shown thereon.

**APPENDIX D
ENVIRONMENTAL AGENCY DATABASE
SEARCH REPORT**

28136 Brodiaea Ave
28136 Brodiaea Ave
Moreno Valley, CA 92555

Inquiry Number: 7762610.2s
September 13, 2024

The EDR Radius Map™ Report with GeoCheck®



6 Armstrong Road, 4th floor
Shelton, CT 06484
Toll Free: 800.352.0050
www.edrnet.com

TABLE OF CONTENTS

<u>SECTION</u>	<u>PAGE</u>
Executive Summary	ES1
Overview Map	2
Detail Map	3
Map Findings Summary	4
Map Findings	9
Orphan Summary	97
Government Records Searched/Data Currency Tracking	GR-1
 <u>GEOCHECK ADDENDUM</u>	
Physical Setting Source Addendum	A-1
Physical Setting Source Summary	A-2
Physical Setting SSURGO Soil Map	A-5
Physical Setting Source Map	A-10
Physical Setting Source Map Findings	A-12
Physical Setting Source Records Searched	PSGR-1

Thank you for your business.
Please contact EDR at 1-800-352-0050
with any questions or comments.

Disclaimer - Copyright and Trademark Notice

This Report contains certain information obtained from a variety of public and other sources reasonably available to Environmental Data Resources, LLC. It cannot be concluded from this Report that coverage information for the target and surrounding properties does not exist from other sources. This Report is provided on an "AS IS", "AS AVAILABLE" basis. **NO WARRANTY EXPRESS OR IMPLIED IS MADE WHATSOEVER IN CONNECTION WITH THIS REPORT. ENVIRONMENTAL DATA RESOURCES, LLC AND ITS SUBSIDIARIES, AFFILIATES AND THIRD PARTY SUPPLIERS DISCLAIM ALL WARRANTIES, OF ANY KIND OR NATURE, EXPRESS OR IMPLIED, ARISING OUT OF OR RELATED TO THIS REPORT OR ANY OF THE DATA AND INFORMATION PROVIDED IN THIS REPORT, INCLUDING WITHOUT LIMITATION, ANY WARRANTIES REGARDING ACCURACY, QUALITY, CORRECTNESS, COMPLETENESS, COMPREHENSIVENESS, SUITABILITY, MERCHANTABILITY, FITNESS FOR A PARTICULAR PURPOSE, TITLE, NON-INFRINGEMENT, MISAPPROPRIATION, OR OTHERWISE. ALL RISK IS ASSUMED BY THE USER. IN NO EVENT SHALL ENVIRONMENTAL DATA RESOURCES, LLC OR ITS SUBSIDIARIES, AFFILIATES OR THIRD PARTY SUPPLIERS BE LIABLE TO ANYONE FOR ANY DIRECT, INCIDENTAL, INDIRECT, SPECIAL, CONSEQUENTIAL OR OTHER DAMAGES OF ANY TYPE OR KIND (INCLUDING BUT NOT LIMITED TO LOSS OF PROFITS, LOSS OF USE, OR LOSS OF DATA) INFORMATION PROVIDED IN THIS REPORT.** Any analyses, estimates, ratings, environmental risk levels, or risk codes provided in this Report are provided for illustrative purposes only, and are not intended to provide, nor should they be interpreted as providing any facts regarding, or prediction or forecast of, any environmental risk for any property. Only an assessment performed by a qualified environmental professional can provide findings, opinions or conclusions regarding the environmental risk or conditions in, on or at any property.

Copyright 2024 by Environmental Data Resources, LLC. All rights reserved. Reproduction in any media or format, in whole or in part, of any report or map of Environmental Data Resources, LLC, or its affiliates, is prohibited without prior written permission.

EDR and its logos (including Sanborn and Sanborn Map) are trademarks of Environmental Data Resources, LLC or its affiliates. All other trademarks used herein are the property of their respective owners.

EXECUTIVE SUMMARY

A search of available environmental records was conducted by Environmental Data Resources, Inc (EDR). The report was designed to assist parties seeking to meet the search requirements of EPA's Standards and Practices for All Appropriate Inquiries (40 CFR Part 312), the ASTM Standard Practice for Environmental Site Assessments (E1527 - 21), the ASTM Standard Practice for Environmental Site Assessments for Forestland or Rural Property (E2247 - 16), the ASTM Standard Practice for Limited Environmental Due Diligence: Transaction Screen Process (E1528 - 22) or custom requirements developed for the evaluation of environmental risk associated with a parcel of real estate.

TARGET PROPERTY INFORMATION

ADDRESS

28136 BRODIAEA AVE
MORENO VALLEY, CA 92555

COORDINATES

Latitude (North): 33.9154830 - 33° 54' 55.73"
Longitude (West): 117.1707140 - 117° 10' 14.57"
Universal Transverse Mercator: Zone 11
UTM X (Meters): 484219.0
UTM Y (Meters): 3752604.0
Elevation: 1589 ft. above sea level

USGS TOPOGRAPHIC MAP ASSOCIATED WITH TARGET PROPERTY

Target Property Map: 50004758 SUNNYMEAD, CA
Version Date: 2021

AERIAL PHOTOGRAPHY IN THIS REPORT

Portions of Photo from: 20200422, 20200423
Source: USDA

MAPPED SITES SUMMARY

Target Property Address:
 28136 BRODIAEA AVE
 MORENO VALLEY, CA 92555

Click on Map ID to see full detail.

MAP ID	SITE NAME	ADDRESS	DATABASE ACRONYMS	RELATIVE ELEVATION	DIST (ft. & mi.) DIRECTION
1	1X MARCO MARVIN ELEC	6100 WILMINGTON AVEN	HWTS, HAZNET	Lower	44, 0.008, SSW
2	CONNIE KU	28196 ALESSANDRO BLV	HWTS, HAZNET	Higher	417, 0.079, North
A3	MORENO BEACH MARKET	14025 MORENO BEACH D	CERS HAZ WASTE, CERS TANKS, CERS	Higher	850, 0.161, NW
A4	MORENO BEACH MARKET	14025 MORENO BEACH D	RCRA NonGen / NLR, E MANIFEST	Higher	850, 0.161, NW
A5	MORENO BEACH MARKET,	14025 MORENO BEACH D	UST	Higher	850, 0.161, NW
A6	MORENO BEACH MARKET	14025 MORENO BEACH D	HWTS, HAZNET	Higher	850, 0.161, NW
A7	MORENO BEACH MARKET	14025 MORENO BEACH D	UST FINDER	Higher	850, 0.161, NW
B8	STATER BROS. MARKETS	14425 MORENO BEACH D	CERS HAZ WASTE, HWTS, HAZNET, CERS	Lower	1226, 0.232, SW
B9	STATER BROS MARKETS	14425 MORENO BEACH D	RCRA-LQG, E MANIFEST	Lower	1226, 0.232, SW
B10	ERIK D CABRERA DDS P	14435 MORENO BEACH D	RCRA NonGen / NLR	Lower	1280, 0.242, SSW
B11	ERIK D CABRERA DDS P	14435 MORENO BEACH D	HWTS	Lower	1280, 0.242, SSW
12	PROPOSED BAY AVENUE	SW CORNER BAY AVENUE	ENVIROSTOR, SCH	Higher	2668, 0.505, ENE
13	PROPOSED CACTUS AVEN	WILMOT/CACTUS	ENVIROSTOR, SCH	Lower	2754, 0.522, ESE
14	LA JOLLA ELEMENTARY	OLIVER STREET/CACTUS	ENVIROSTOR, SCH	Lower	4543, 0.860, WSW

EXECUTIVE SUMMARY

TARGET PROPERTY SEARCH RESULTS

The target property was not listed in any of the databases searched by EDR.

DATABASES WITH NO MAPPED SITES

No mapped sites were found in EDR's search of available ("reasonably ascertainable ") government records either on the target property or within the search radius around the target property for the following databases:

STANDARD ENVIRONMENTAL RECORDS

Lists of Federal NPL (Superfund) sites

NPL..... National Priority List
Proposed NPL..... Proposed National Priority List Sites
NPL LIENS..... Federal Superfund Liens

Lists of Federal Delisted NPL sites

Delisted NPL..... National Priority List Deletions

Lists of Federal sites subject to CERCLA removals and CERCLA orders

FEDERAL FACILITY..... Federal Facility Site Information listing
SEMS..... Superfund Enterprise Management System

Lists of Federal CERCLA sites with NFRAP

SEMS-ARCHIVE..... Superfund Enterprise Management System Archive

Lists of Federal RCRA facilities undergoing Corrective Action

CORRACTS..... Corrective Action Report

Lists of Federal RCRA TSD facilities

RCRA-TSDF..... RCRA - Treatment, Storage and Disposal

Lists of Federal RCRA generators

RCRA-SQG..... RCRA - Small Quantity Generators
RCRA-VSQG..... RCRA - Very Small Quantity Generators (Formerly Conditionally Exempt Small Quantity Generators)

Federal institutional controls / engineering controls registries

LUCIS..... Land Use Control Information System
US ENG CONTROLS..... Engineering Controls Sites List

EXECUTIVE SUMMARY

US INST CONTROLS..... Institutional Controls Sites List

Federal ERNS list

ERNS..... Emergency Response Notification System

Lists of state- and tribal (Superfund) equivalent sites

RESPONSE..... State Response Sites

Lists of state and tribal landfills and solid waste disposal facilities

SWF/LF..... Solid Waste Information System

Lists of state and tribal leaking storage tanks

LUST..... Geotracker's Leaking Underground Fuel Tank Report

INDIAN LUST..... Leaking Underground Storage Tanks on Indian Land

CPS-SLIC..... Statewide SLIC Cases

Lists of state and tribal registered storage tanks

FEMA UST..... Underground Storage Tank Listing

AST..... Aboveground Petroleum Storage Tank Facilities

INDIAN UST..... Underground Storage Tanks on Indian Land

Lists of state and tribal voluntary cleanup sites

VCP..... Voluntary Cleanup Program Properties

INDIAN VCP..... Voluntary Cleanup Priority Listing

Lists of state and tribal brownfield sites

BROWNFIELDS..... Considered Brownfields Sites Listing

ADDITIONAL ENVIRONMENTAL RECORDS

Local Brownfield lists

US BROWNFIELDS..... A Listing of Brownfields Sites

Local Lists of Landfill / Solid Waste Disposal Sites

WMUDS/SWAT..... Waste Management Unit Database

SWRCY..... Recycler Database

HAULERS..... Registered Waste Tire Haulers Listing

INDIAN ODI..... Report on the Status of Open Dumps on Indian Lands

ODI..... Open Dump Inventory

DEBRIS REGION 9..... Torres Martinez Reservation Illegal Dump Site Locations

IHS OPEN DUMPS..... Open Dumps on Indian Land

Local Lists of Hazardous waste / Contaminated Sites

US HIST CDL..... Delisted National Clandestine Laboratory Register

EXECUTIVE SUMMARY

HIST Cal-Sites..... Historical Calsites Database
SCH..... School Property Evaluation Program
CDL..... Clandestine Drug Labs
Toxic Pits..... Toxic Pits Cleanup Act Sites
US CDL..... National Clandestine Laboratory Register

Local Lists of Registered Storage Tanks

SWEEPS UST..... SWEEPS UST Listing
HIST UST..... Hazardous Substance Storage Container Database
CA FID UST..... Facility Inventory Database

Local Land Records

LIENS..... Environmental Liens Listing
LIENS 2..... CERCLA Lien Information
DEED..... Deed Restriction Listing

Records of Emergency Release Reports

HMIRS..... Hazardous Materials Information Reporting System
CHMIRS..... California Hazardous Material Incident Report System
LDS..... Land Disposal Sites Listing
MCS..... Military Cleanup Sites Listing
SPILLS 90..... SPILLS 90 data from FirstSearch

Other Ascertainable Records

FUDS..... Formerly Used Defense Sites
DOD..... Department of Defense Sites
SCRD DRYCLEANERS..... State Coalition for Remediation of Drycleaners Listing
US FIN ASSUR..... Financial Assurance Information
EPA WATCH LIST..... EPA WATCH LIST
2020 COR ACTION..... 2020 Corrective Action Program List
TSCA..... Toxic Substances Control Act
TRIS..... Toxic Chemical Release Inventory System
SSTS..... Section 7 Tracking Systems
ROD..... Records Of Decision
RMP..... Risk Management Plans
RAATS..... RCRA Administrative Action Tracking System
PRP..... Potentially Responsible Parties
PADS..... PCB Activity Database System
ICIS..... Integrated Compliance Information System
FTTS..... FIFRA/ TSCA Tracking System - FIFRA (Federal Insecticide, Fungicide, & Rodenticide Act)/TSCA (Toxic Substances Control Act)
MLTS..... Material Licensing Tracking System
COAL ASH DOE..... Steam-Electric Plant Operation Data
COAL ASH EPA..... Coal Combustion Residues Surface Impoundments List
PCB TRANSFORMER..... PCB Transformer Registration Database
RADINFO..... Radiation Information Database
HIST FTTS..... FIFRA/TSCA Tracking System Administrative Case Listing
DOT OPS..... Incident and Accident Data
CONSENT..... Superfund (CERCLA) Consent Decrees
INDIAN RESERV..... Indian Reservations
FUSRAP..... Formerly Utilized Sites Remedial Action Program

EXECUTIVE SUMMARY

UMTRA.....	Uranium Mill Tailings Sites
LEAD SMELTERS.....	Lead Smelter Sites
US AIRS.....	Aerometric Information Retrieval System Facility Subsystem
US MINES.....	Mines Master Index File
MINES MRDS.....	Mineral Resources Data System
ABANDONED MINES.....	Abandoned Mines
FINDS.....	Facility Index System/Facility Registry System
DOCKET HWC.....	Hazardous Waste Compliance Docket Listing
UXO.....	Unexploded Ordnance Sites
ECHO.....	Enforcement & Compliance History Information
FUELS PROGRAM.....	EPA Fuels Program Registered Listing
PFAS NPL.....	Superfund Sites with PFAS Detections Information
PFAS FEDERAL SITES.....	Federal Sites PFAS Information
PFAS TSCA.....	PFAS Manufacture and Imports Information
PFAS TRIS.....	List of PFAS Added to the TRI
PFAS RCRA MANIFEST.....	PFAS Transfers Identified In the RCRA Database Listing
PFAS ATSDR.....	PFAS Contamination Site Location Listing
PFAS WQP.....	Ambient Environmental Sampling for PFAS
PFAS PROJECT.....	NORTHEASTERN UNIVERSITY PFAS PROJECT
PFAS NPDES.....	Clean Water Act Discharge Monitoring Information
PFAS ECHO.....	Facilities in Industries that May Be Handling PFAS Listing
PFAS ECHO FIRE TRAIN.....	Facilities in Industries that May Be Handling PFAS Listing
PFAS PT 139 AIRPORT.....	All Certified Part 139 Airports PFAS Information Listing
AQUEOUS FOAM NRC.....	Aqueous Foam Related Incidents Listing
BIOSOLIDS.....	ICIS-NPDES Biosolids Facility Data
UST FINDER RELEASE.....	UST Finder Releases Database
PFAS.....	PFAS Investigation Site Location Listing
AQUEOUS FOAM.....	Former Fire Training Facility Assessments Listing
CA BOND EXP. PLAN.....	Bond Expenditure Plan
CHROME PLATING.....	Chrome Plating Facilities Listing
Cortese.....	"Cortese" Hazardous Waste & Substances Sites List
CUPA Listings.....	CUPA Resources List
DRYCLEANERS.....	Cleaner Facilities
EML.....	Emissions Inventory Data
ENF.....	Enforcement Action Listing
Financial Assurance.....	Financial Assurance Information Listing
ICE.....	Inspection, Compliance and Enforcement
HIST CORTESE.....	Hazardous Waste & Substance Site List
HWP.....	EnviroStor Permitted Facilities Listing
HWT.....	Registered Hazardous Waste Transporter Database
HAZNET.....	Facility and Manifest Data
MINES.....	Mines Site Location Listing
MWMP.....	Medical Waste Management Program Listing
NPDES.....	NPDES Permits Listing
PEST LIC.....	Pesticide Regulation Licenses Listing
PROC.....	Certified Processors Database
Notify 65.....	Proposition 65 Records
HAZMAT.....	Hazardous Material Facilities
UIC.....	UIC Listing
UIC GEO.....	UIC GEO (GEOTRACKER)
WASTEWATER PITS.....	Oil Wastewater Pits Listing
WDS.....	Waste Discharge System
WIP.....	Well Investigation Program Case List
MILITARY PRIV SITES.....	MILITARY PRIV SITES (GEOTRACKER)
PROJECT.....	PROJECT (GEOTRACKER)

EXECUTIVE SUMMARY

WDR..... Waste Discharge Requirements Listing
CIWQS..... California Integrated Water Quality System
CERS..... CERS
NON-CASE INFO..... NON-CASE INFO (GEOTRACKER)
OTHER OIL GAS..... OTHER OIL & GAS (GEOTRACKER)
PROD WATER PONDS..... PROD WATER PONDS (GEOTRACKER)
SAMPLING POINT..... SAMPLING POINT (GEOTRACKER)
WELL STIM PROJ..... Well Stimulation Project (GEOTRACKER)

EDR HIGH RISK HISTORICAL RECORDS

EDR Exclusive Records

EDR MGP..... EDR Proprietary Manufactured Gas Plants
EDR Hist Auto..... EDR Exclusive Historical Auto Stations
EDR Hist Cleaner..... EDR Exclusive Historical Cleaners

EDR RECOVERED GOVERNMENT ARCHIVES

Exclusive Recovered Govt. Archives

RGA LF..... Recovered Government Archive Solid Waste Facilities List
RGA LUST..... Recovered Government Archive Leaking Underground Storage Tank

SURROUNDING SITES: SEARCH RESULTS

Surrounding sites were identified in the following databases.

Elevations have been determined from the USGS Digital Elevation Model and should be evaluated on a relative (not an absolute) basis. Relative elevation information between sites of close proximity should be field verified. Sites with an elevation equal to or higher than the target property have been differentiated below from sites with an elevation lower than the target property.

Page numbers and map identification numbers refer to the EDR Radius Map report where detailed data on individual sites can be reviewed.

Sites listed in ***bold italics*** are in multiple databases.

Unmappable (orphan) sites are not considered in the foregoing analysis.

STANDARD ENVIRONMENTAL RECORDS

Lists of Federal RCRA generators

RCRA-LQG: RCRAInfo is EPA's comprehensive information system, providing access to data supporting the Resource Conservation and Recovery Act (RCRA) of 1976 and the Hazardous and Solid Waste Amendments (HSWA) of 1984. The database includes selective information on sites which generate, transport, store, treat and/or dispose of hazardous waste as defined by the Resource Conservation and Recovery Act (RCRA). Large quantity generators (LQGs) generate over 1,000 kilograms (kg) of hazardous waste, or over 1 kg of acutely hazardous waste per month.

A review of the RCRA-LQG list, as provided by EDR, and dated 06/03/2024 has revealed that there is 1 RCRA-LQG site within approximately 0.25 miles of the target property.

EXECUTIVE SUMMARY

<u>Lower Elevation</u>	<u>Address</u>	<u>Direction / Distance</u>	<u>Map ID</u>	<u>Page</u>
STATER BROS MARKETS EPA ID:: CAL000337786	14425 MORENO BEACH D	SW 1/8 - 1/4 (0.232 mi.)	B9	78

Lists of state- and tribal hazardous waste facilities

ENVIROSTOR: The Department of Toxic Substances Control's (DTSC's) Site Mitigation and Brownfields Reuse Program's (SMBRP's) EnviroStor database identifies sites that have known contamination or sites for which there may be reasons to investigate further. The database includes the following site types: Federal Superfund sites (National Priorities List (NPL)); State Response, including Military Facilities and State Superfund; Voluntary Cleanup; and School sites. EnviroStor provides similar information to the information that was available in CalSites, and provides additional site information, including, but not limited to, identification of formerly-contaminated properties that have been released for reuse, properties where environmental deed restrictions have been recorded to prevent inappropriate land uses, and risk characterization information that is used to assess potential impacts to public health and the environment at contaminated sites.

A review of the ENVIROSTOR list, as provided by EDR, and dated 04/22/2024 has revealed that there are 3 ENVIROSTOR sites within approximately 1 mile of the target property.

<u>Equal/Higher Elevation</u>	<u>Address</u>	<u>Direction / Distance</u>	<u>Map ID</u>	<u>Page</u>
PROPOSED BAY AVENUE Facility Id: 60000523 Status: No Further Action	SW CORNER BAY AVENUE	ENE 1/2 - 1 (0.505 mi.)	12	89

<u>Lower Elevation</u>	<u>Address</u>	<u>Direction / Distance</u>	<u>Map ID</u>	<u>Page</u>
PROPOSED CACTUS AVEN Facility Id: 60000476 Status: No Action Required	WILMOT/CACTUS	ESE 1/2 - 1 (0.522 mi.)	13	91
LA JOLLA ELEMENTARY Facility Id: 33010075 Status: No Action Required	OLIVER STREET/CACTUS	WSW 1/2 - 1 (0.860 mi.)	14	94

Lists of state and tribal registered storage tanks

UST: The Underground Storage Tank database contains registered USTs. USTs are regulated under Subtitle I of the Resource Conservation and Recovery Act (RCRA). The data come from the State Water Resources Control Board's Hazardous Substance Storage Container Database.

A review of the UST list, as provided by EDR, has revealed that there is 1 UST site within approximately 0.25 miles of the target property.

<u>Equal/Higher Elevation</u>	<u>Address</u>	<u>Direction / Distance</u>	<u>Map ID</u>	<u>Page</u>
MORENO BEACH MARKET, Database: UST, Date of Government Version: 08/28/2024 Database: RIVERSIDE CO. UST, Date of Government Version: 06/11/2024 Facility Id: FA0039463	14025 MORENO BEACH D	NW 1/8 - 1/4 (0.161 mi.)	A5	63

EXECUTIVE SUMMARY

ADDITIONAL ENVIRONMENTAL RECORDS

Local Lists of Hazardous waste / Contaminated Sites

CERS HAZ WASTE: List of sites in the California Environmental Protection Agency (CalEPA) Regulated Site Portal which fall under the Hazardous Chemical Management, Hazardous Waste Onsite Treatment, Household Hazardous Waste Collection, Hazardous Waste Generator, and RCRA LQ HW Generator programs.

A review of the CERS HAZ WASTE list, as provided by EDR, and dated 07/10/2024 has revealed that there are 2 CERS HAZ WASTE sites within approximately 0.25 miles of the target property.

<u>Equal/Higher Elevation</u>	<u>Address</u>	<u>Direction / Distance</u>	<u>Map ID</u>	<u>Page</u>
MORENO BEACH MARKET	14025 MORENO BEACH D	NW 1/8 - 1/4 (0.161 mi.)	A3	12
<u>Lower Elevation</u>	<u>Address</u>	<u>Direction / Distance</u>	<u>Map ID</u>	<u>Page</u>
STATER BROS. MARKETS	14425 MORENO BEACH D	SW 1/8 - 1/4 (0.232 mi.)	B8	68

Local Lists of Registered Storage Tanks

CERS TANKS: List of sites in the California Environmental Protection Agency (CalEPA) Regulated Site Portal which fall under the Aboveground Petroleum Storage and Underground Storage Tank regulatory programs.

A review of the CERS TANKS list, as provided by EDR, and dated 07/10/2024 has revealed that there is 1 CERS TANKS site within approximately 0.25 miles of the target property.

<u>Equal/Higher Elevation</u>	<u>Address</u>	<u>Direction / Distance</u>	<u>Map ID</u>	<u>Page</u>
MORENO BEACH MARKET	14025 MORENO BEACH D	NW 1/8 - 1/4 (0.161 mi.)	A3	12

Other Ascertainable Records

RCRA NonGen / NLR: RCRAInfo is EPA's comprehensive information system, providing access to data supporting the Resource Conservation and Recovery Act (RCRA) of 1976 and the Hazardous and Solid Waste Amendments (HSWA) of 1984. The database includes selective information on sites which generate, transport, store, treat and/or dispose of hazardous waste as defined by the Resource Conservation and Recovery Act (RCRA). Non-Generators do not presently generate hazardous waste.

A review of the RCRA NonGen / NLR list, as provided by EDR, and dated 06/03/2024 has revealed that there are 2 RCRA NonGen / NLR sites within approximately 0.25 miles of the target property.

<u>Equal/Higher Elevation</u>	<u>Address</u>	<u>Direction / Distance</u>	<u>Map ID</u>	<u>Page</u>
MORENO BEACH MARKET EPA ID:: CAL000387551	14025 MORENO BEACH D	NW 1/8 - 1/4 (0.161 mi.)	A4	58
<u>Lower Elevation</u>	<u>Address</u>	<u>Direction / Distance</u>	<u>Map ID</u>	<u>Page</u>
ERIK D CABRERA DDS P EPA ID:: CAL000349582	14435 MORENO BEACH D	SSW 1/8 - 1/4 (0.242 mi.)	B10	86

EXECUTIVE SUMMARY

UST FINDER: EPA developed UST Finder, a web map application containing a comprehensive, state-sourced national map of underground storage tank (UST) and leaking UST (LUST) data. It provides the attributes and locations of active and closed USTs, UST facilities, and LUST sites from states and from Tribal lands and US territories . UST Finder contains information about proximity of UST facilities and LUST sites to: surface and groundwater public drinking water protection areas; estimated number of private domestic wells and number of people living nearby; and flooding and wildfires.

A review of the UST FINDER list, as provided by EDR, and dated 06/08/2023 has revealed that there is 1 UST FINDER site within approximately 0.25 miles of the target property.

<u>Equal/Higher Elevation</u>	<u>Address</u>	<u>Direction / Distance</u>	<u>Map ID</u>	<u>Page</u>
MORENO BEACH MARKET	14025 MORENO BEACH D	NW 1/8 - 1/4 (0.161 mi.)	A7	66

E MANIFEST: EPA established a national system for tracking hazardous waste shipments electronically. This system, known as e-Manifest, will modernize the nation's cradle-to-grave hazardous waste tracking process while saving valuable time, resources, and dollars for industry and states.

A review of the E MANIFEST list, as provided by EDR, and dated 07/24/2023 has revealed that there are 2 E MANIFEST sites within approximately 0.25 miles of the target property.

<u>Equal/Higher Elevation</u>	<u>Address</u>	<u>Direction / Distance</u>	<u>Map ID</u>	<u>Page</u>
<i>MORENO BEACH MARKET</i>	<i>14025 MORENO BEACH D</i>	<i>NW 1/8 - 1/4 (0.161 mi.)</i>	<i>A4</i>	<i>58</i>
<u>Lower Elevation</u>	<u>Address</u>	<u>Direction / Distance</u>	<u>Map ID</u>	<u>Page</u>
<i>STATER BROS MARKETS</i>	<i>14425 MORENO BEACH D</i>	<i>SW 1/8 - 1/4 (0.232 mi.)</i>	<i>B9</i>	<i>78</i>

HWTS: DTSC maintains the Hazardous Waste Tracking System that stores ID number information since the early 1980s and manifest data since 1993. The system collects both manifest copies from the generator and destination facility.

A review of the HWTS list, as provided by EDR, and dated 07/19/2024 has revealed that there are 5 HWTS sites within approximately 0.25 miles of the target property.

<u>Equal/Higher Elevation</u>	<u>Address</u>	<u>Direction / Distance</u>	<u>Map ID</u>	<u>Page</u>
<i>CONNIE KU</i>	<i>28196 ALESSANDRO BLV</i>	<i>N 0 - 1/8 (0.079 mi.)</i>	<i>2</i>	<i>10</i>
<i>MORENO BEACH MARKET</i>	<i>14025 MORENO BEACH D</i>	<i>NW 1/8 - 1/4 (0.161 mi.)</i>	<i>A6</i>	<i>65</i>
<u>Lower Elevation</u>	<u>Address</u>	<u>Direction / Distance</u>	<u>Map ID</u>	<u>Page</u>
<i>1X MARCO MARVIN ELEC</i>	<i>6100 WILMINGTON AVEN</i>	<i>SSW 0 - 1/8 (0.008 mi.)</i>	<i>1</i>	<i>9</i>
<i>STATER BROS. MARKETS</i>	<i>14425 MORENO BEACH D</i>	<i>SW 1/8 - 1/4 (0.232 mi.)</i>	<i>B8</i>	<i>68</i>
<i>ERIK D CABRERA DDS P</i>	<i>14435 MORENO BEACH D</i>	<i>SSW 1/8 - 1/4 (0.242 mi.)</i>	<i>B11</i>	<i>88</i>

EXECUTIVE SUMMARY

Due to poor or inadequate address information, the following sites were not mapped. Count: 1 records.

<u>Site Name</u>	<u>Database(s)</u>
BRODIAEA & EUCALYPTUS AVE	CIWQS

OVERVIEW MAP - 7762610.2S

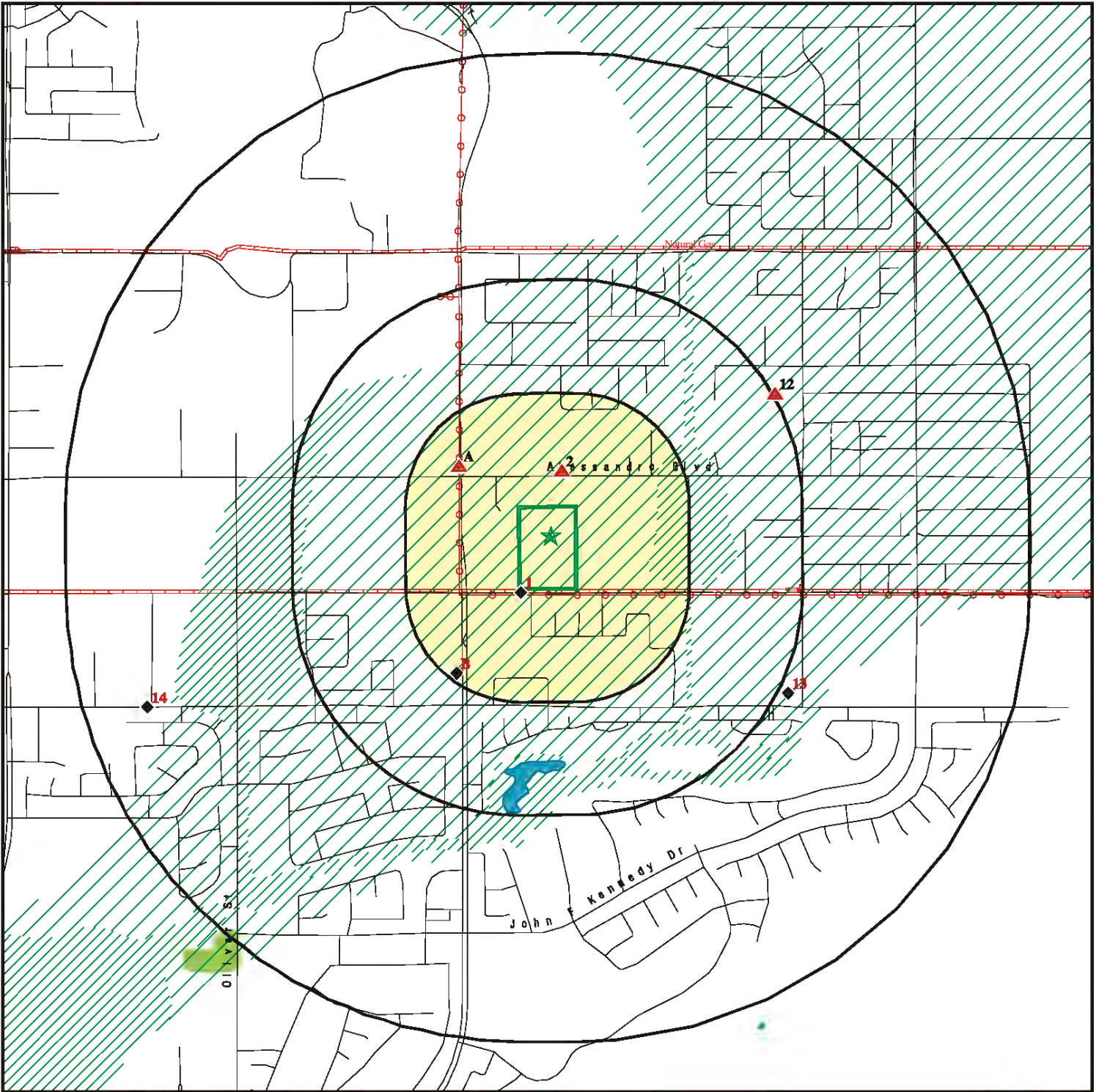

Target Property

Sites at elevations higher than or equal to the target property

Sites at elevations lower than the target property

Manufactured Gas Plants

National Priority List Sites

Dept. Defense Sites

Indian Reservations BIA

Power transmission lines

Pipelines

Special Flood Hazard Area (1%)

0.2% Annual Chance Flood Hazard

National Wetland Inventory

State Wetlands

Areas of Concern

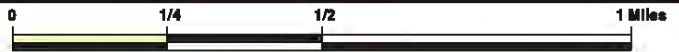







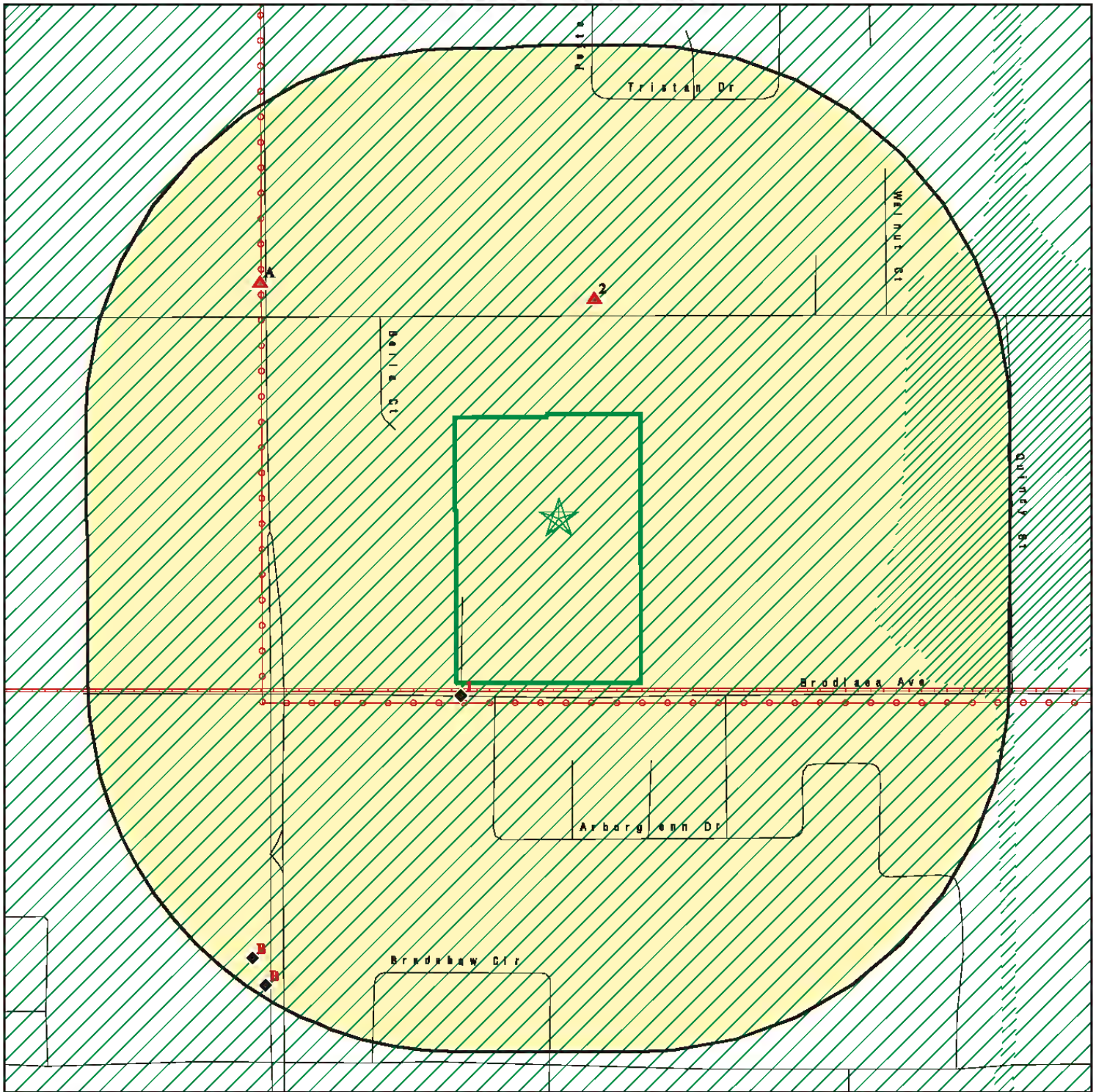

This report includes Interactive Map Layers to display and/or hide map information. The legend includes only those icons for the default map view.





SITE NAME: 28136 Brodiaea Ave
ADDRESS: 28136 Brodiaea Ave
 Moreno Valley CA 92555
LAT/LONG: 33.915483 / 117.170714

CLIENT: Stantec
CONTACT: Alicia R Jansen
INQUIRY #: 7762610.2s
DATE: September 13, 2024 9:27 am

DETAIL MAP - 7762610.2S



-  Target Property
-  Sites at elevations higher than or equal to the target property
-  Sites at elevations lower than the target property
-  Manufactured Gas Plants
-  Sensitive Receptors
-  National Priority List Sites
-  Dept. Defense Sites

-  Indian Reservations BIA
-  Power transmission lines
-  Pipelines
-  Special Flood Hazard Area (1%)
-  0.2% Annual Chance Flood Hazard

-  Areas of Concern

This report includes Interactive Map Layers to display and/or hide map information. The legend includes only those icons for the default map view.

SITE NAME: 28136 Brodiaea Ave
 ADDRESS: 28136 Brodiaea Ave
 Moreno Valley CA 92555
 LAT/LONG: 33.915483 / 117.170714

CLIENT: Startec
 CONTACT: Alicia R Jansen
 INQUIRY #: 7762610.2s
 DATE: September 13, 2024 9:28 am

MAP FINDINGS SUMMARY

Database	Search Distance (Miles)	Target Property	< 1/8	1/8 - 1/4	1/4 - 1/2	1/2 - 1	> 1	Total Plotted
<u>STANDARD ENVIRONMENTAL RECORDS</u>								
<i>Lists of Federal NPL (Superfund) sites</i>								
NPL	1.000		0	0	0	0	NR	0
Proposed NPL	1.000		0	0	0	0	NR	0
NPL LIENS	1.000		0	0	0	0	NR	0
<i>Lists of Federal Delisted NPL sites</i>								
Delisted NPL	1.000		0	0	0	0	NR	0
<i>Lists of Federal sites subject to CERCLA removals and CERCLA orders</i>								
FEDERAL FACILITY	0.500		0	0	0	NR	NR	0
SEMS	0.500		0	0	0	NR	NR	0
<i>Lists of Federal CERCLA sites with NFRAP</i>								
SEMS-ARCHIVE	0.500		0	0	0	NR	NR	0
<i>Lists of Federal RCRA facilities undergoing Corrective Action</i>								
CORRACTS	1.000		0	0	0	0	NR	0
<i>Lists of Federal RCRA TSD facilities</i>								
RCRA-TSDF	0.500		0	0	0	NR	NR	0
<i>Lists of Federal RCRA generators</i>								
RCRA-LQG	0.250		0	1	NR	NR	NR	1
RCRA-SQG	0.250		0	0	NR	NR	NR	0
RCRA-VSQG	0.250		0	0	NR	NR	NR	0
<i>Federal institutional controls / engineering controls registries</i>								
LUCIS	0.500		0	0	0	NR	NR	0
US ENG CONTROLS	0.500		0	0	0	NR	NR	0
US INST CONTROLS	0.500		0	0	0	NR	NR	0
<i>Federal ERNS list</i>								
ERNS	TP		NR	NR	NR	NR	NR	0
<i>Lists of state- and tribal (Superfund) equivalent sites</i>								
RESPONSE	1.000		0	0	0	0	NR	0
<i>Lists of state- and tribal hazardous waste facilities</i>								
ENVIROSTOR	1.000		0	0	0	3	NR	3
<i>Lists of state and tribal landfills and solid waste disposal facilities</i>								
SWF/LF	0.500		0	0	0	NR	NR	0

MAP FINDINGS SUMMARY

Database	Search Distance (Miles)	Target Property	< 1/8	1/8 - 1/4	1/4 - 1/2	1/2 - 1	> 1	Total Plotted
<i>Lists of state and tribal leaking storage tanks</i>								
LUST	0.500		0	0	0	NR	NR	0
INDIAN LUST	0.500		0	0	0	NR	NR	0
CPS-SLIC	0.500		0	0	0	NR	NR	0
<i>Lists of state and tribal registered storage tanks</i>								
FEMA UST	0.250		0	0	NR	NR	NR	0
UST	0.250		0	1	NR	NR	NR	1
AST	0.250		0	0	NR	NR	NR	0
INDIAN UST	0.250		0	0	NR	NR	NR	0
<i>Lists of state and tribal voluntary cleanup sites</i>								
VCP	0.500		0	0	0	NR	NR	0
INDIAN VCP	0.500		0	0	0	NR	NR	0
<i>Lists of state and tribal brownfield sites</i>								
BROWNFIELDS	0.500		0	0	0	NR	NR	0
<u>ADDITIONAL ENVIRONMENTAL RECORDS</u>								
<i>Local Brownfield lists</i>								
US BROWNFIELDS	0.500		0	0	0	NR	NR	0
<i>Local Lists of Landfill / Solid Waste Disposal Sites</i>								
WMUDS/SWAT	0.500		0	0	0	NR	NR	0
SWRCY	0.500		0	0	0	NR	NR	0
HAULERS	TP		NR	NR	NR	NR	NR	0
INDIAN ODI	0.500		0	0	0	NR	NR	0
ODI	0.500		0	0	0	NR	NR	0
DEBRIS REGION 9	0.500		0	0	0	NR	NR	0
IHS OPEN DUMPS	0.500		0	0	0	NR	NR	0
<i>Local Lists of Hazardous waste / Contaminated Sites</i>								
US HIST CDL	TP		NR	NR	NR	NR	NR	0
HIST Cal-Sites	1.000		0	0	0	0	NR	0
SCH	0.250		0	0	NR	NR	NR	0
CDL	TP		NR	NR	NR	NR	NR	0
Toxic Pits	1.000		0	0	0	0	NR	0
CERS HAZ WASTE	0.250		0	2	NR	NR	NR	2
US CDL	TP		NR	NR	NR	NR	NR	0
<i>Local Lists of Registered Storage Tanks</i>								
SWEEPS UST	0.250		0	0	NR	NR	NR	0
HIST UST	0.250		0	0	NR	NR	NR	0
CA FID UST	0.250		0	0	NR	NR	NR	0
CERS TANKS	0.250		0	1	NR	NR	NR	1
<i>Local Land Records</i>								
LIENS	TP		NR	NR	NR	NR	NR	0

MAP FINDINGS SUMMARY

Database	Search Distance (Miles)	Target Property	< 1/8	1/8 - 1/4	1/4 - 1/2	1/2 - 1	> 1	Total Plotted
LIENS 2	TP		NR	NR	NR	NR	NR	0
DEED	0.500		0	0	0	NR	NR	0
Records of Emergency Release Reports								
HMIRS	TP		NR	NR	NR	NR	NR	0
CHMIRS	TP		NR	NR	NR	NR	NR	0
LDS	TP		NR	NR	NR	NR	NR	0
MCS	TP		NR	NR	NR	NR	NR	0
SPILLS 90	TP		NR	NR	NR	NR	NR	0
Other Ascertainable Records								
RCRA NonGen / NLR	0.250		0	2	NR	NR	NR	2
FUDS	1.000		0	0	0	0	NR	0
DOD	1.000		0	0	0	0	NR	0
SCRD DRYCLEANERS	0.500		0	0	0	NR	NR	0
US FIN ASSUR	TP		NR	NR	NR	NR	NR	0
EPA WATCH LIST	TP		NR	NR	NR	NR	NR	0
2020 COR ACTION	0.250		0	0	NR	NR	NR	0
TSCA	TP		NR	NR	NR	NR	NR	0
TRIS	TP		NR	NR	NR	NR	NR	0
SSTS	TP		NR	NR	NR	NR	NR	0
ROD	1.000		0	0	0	0	NR	0
RMP	TP		NR	NR	NR	NR	NR	0
RAATS	TP		NR	NR	NR	NR	NR	0
PRP	TP		NR	NR	NR	NR	NR	0
PADS	TP		NR	NR	NR	NR	NR	0
ICIS	TP		NR	NR	NR	NR	NR	0
FTTS	TP		NR	NR	NR	NR	NR	0
MLTS	TP		NR	NR	NR	NR	NR	0
COAL ASH DOE	TP		NR	NR	NR	NR	NR	0
COAL ASH EPA	0.500		0	0	0	NR	NR	0
PCB TRANSFORMER	TP		NR	NR	NR	NR	NR	0
RADINFO	TP		NR	NR	NR	NR	NR	0
HIST FTTS	TP		NR	NR	NR	NR	NR	0
DOT OPS	TP		NR	NR	NR	NR	NR	0
CONSENT	1.000		0	0	0	0	NR	0
INDIAN RESERV	1.000		0	0	0	0	NR	0
FUSRAP	1.000		0	0	0	0	NR	0
UMTRA	0.500		0	0	0	NR	NR	0
LEAD SMELTERS	TP		NR	NR	NR	NR	NR	0
US AIRS	TP		NR	NR	NR	NR	NR	0
US MINES	0.250		0	0	NR	NR	NR	0
MINES MRDS	0.250		0	0	NR	NR	NR	0
ABANDONED MINES	0.250		0	0	NR	NR	NR	0
FINDS	TP		NR	NR	NR	NR	NR	0
DOCKET HWC	TP		NR	NR	NR	NR	NR	0
UXO	1.000		0	0	0	0	NR	0
ECHO	TP		NR	NR	NR	NR	NR	0
FUELS PROGRAM	0.250		0	0	NR	NR	NR	0
PFAS NPL	0.250		0	0	NR	NR	NR	0
PFAS FEDERAL SITES	0.250		0	0	NR	NR	NR	0

MAP FINDINGS SUMMARY

Database	Search Distance (Miles)	Target Property	< 1/8	1/8 - 1/4	1/4 - 1/2	1/2 - 1	> 1	Total Plotted
PFAS TSCA	0.250		0	0	NR	NR	NR	0
PFAS TRIS	0.250		0	0	NR	NR	NR	0
PFAS RCRA MANIFEST	0.250		0	0	NR	NR	NR	0
PFAS ATSDR	0.250		0	0	NR	NR	NR	0
PFAS WQP	0.250		0	0	NR	NR	NR	0
PFAS PROJECT	0.250		0	0	NR	NR	NR	0
PFAS NPDES	0.250		0	0	NR	NR	NR	0
PFAS ECHO	0.250		0	0	NR	NR	NR	0
PFAS ECHO FIRE TRAIN	0.250		0	0	NR	NR	NR	0
PFAS PT 139 AIRPORT	0.250		0	0	NR	NR	NR	0
AQUEOUS FOAM NRC	0.250		0	0	NR	NR	NR	0
BIOSOLIDS	TP		NR	NR	NR	NR	NR	0
UST FINDER RELEASE	0.500		0	0	0	NR	NR	0
UST FINDER	0.250		0	1	NR	NR	NR	1
E MANIFEST	0.250		0	2	NR	NR	NR	2
PFAS	0.250		0	0	NR	NR	NR	0
AQUEOUS FOAM	0.250		0	0	NR	NR	NR	0
CA BOND EXP. PLAN	1.000		0	0	0	0	NR	0
CHROME PLATING	0.500		0	0	0	NR	NR	0
Cortese	0.500		0	0	0	NR	NR	0
CUPA Listings	0.250		0	0	NR	NR	NR	0
DRYCLEANERS	0.250		0	0	NR	NR	NR	0
EMI	TP		NR	NR	NR	NR	NR	0
ENF	TP		NR	NR	NR	NR	NR	0
Financial Assurance	TP		NR	NR	NR	NR	NR	0
ICE	TP		NR	NR	NR	NR	NR	0
HIST CORTESE	0.500		0	0	0	NR	NR	0
HWP	1.000		0	0	0	0	NR	0
HWT	0.250		0	0	NR	NR	NR	0
HWTS	0.250		2	3	NR	NR	NR	5
HAZNET	TP		NR	NR	NR	NR	NR	0
MINES	0.250		0	0	NR	NR	NR	0
MWMP	0.250		0	0	NR	NR	NR	0
NPDES	TP		NR	NR	NR	NR	NR	0
PEST LIC	TP		NR	NR	NR	NR	NR	0
PROC	0.500		0	0	0	NR	NR	0
Notify 65	1.000		0	0	0	0	NR	0
HAZMAT	0.250		0	0	NR	NR	NR	0
UIC	TP		NR	NR	NR	NR	NR	0
UIC GEO	TP		NR	NR	NR	NR	NR	0
WASTEWATER PITS	0.500		0	0	0	NR	NR	0
WDS	TP		NR	NR	NR	NR	NR	0
WIP	0.250		0	0	NR	NR	NR	0
MILITARY PRIV SITES	TP		NR	NR	NR	NR	NR	0
PROJECT	TP		NR	NR	NR	NR	NR	0
WDR	TP		NR	NR	NR	NR	NR	0
CIWQS	TP		NR	NR	NR	NR	NR	0
CERS	TP		NR	NR	NR	NR	NR	0
NON-CASE INFO	TP		NR	NR	NR	NR	NR	0
OTHER OIL GAS	TP		NR	NR	NR	NR	NR	0
PROD WATER PONDS	TP		NR	NR	NR	NR	NR	0

MAP FINDINGS SUMMARY

Database	Search Distance (Miles)	Target Property	< 1/8	1/8 - 1/4	1/4 - 1/2	1/2 - 1	> 1	Total Plotted
SAMPLING POINT	TP		NR	NR	NR	NR	NR	0
WELL STIM PROJ	TP		NR	NR	NR	NR	NR	0
<u>EDR HIGH RISK HISTORICAL RECORDS</u>								
<i>EDR Exclusive Records</i>								
EDR MGP	1.000		0	0	0	0	NR	0
EDR Hist Auto	0.125		0	NR	NR	NR	NR	0
EDR Hist Cleaner	0.125		0	NR	NR	NR	NR	0
<u>EDR RECOVERED GOVERNMENT ARCHIVES</u>								
<i>Exclusive Recovered Govt. Archives</i>								
RGA LF	TP		NR	NR	NR	NR	NR	0
RGA LUST	TP		NR	NR	NR	NR	NR	0
- Totals --		0	2	13	0	3	0	18

NOTES:

TP = Target Property

NR = Not Requested at this Search Distance

Sites may be listed in more than one database

MAP FINDINGS

Map ID
 Direction
 Distance
 Elevation

Site

Database(s)

EDR ID Number
 EPA ID Number

1
SSW
 < 1/8
 0.008 mi.
 44 ft.

1X MARCO MARVIN ELECTRIC
6100 WILMINGTON AVENUE
HUNTINGTON PARK, CA 90255

HWTS S123704094
HAZNET N/A

Relative:
Lower

HWTS:

Actual:
1574 ft.

Name: 1X MARCO MARVIN ELECTRIC
 Address: 6100 WILMINGTON AVENUE
 Address 2: Not reported
 City,State,Zip: HUNTINGTON PARK, CA 90255
 EPA ID: CAC000039636
 Inactive Date: 10/25/2000
 Create Date: 10/01/1987
 Last Act Date: Not reported
 Mailing Name: Not reported
 Mailing Address: 6100 WILMINGTON AVENUE
 Mailing Address 2: Not reported
 Mailing City,State,Zip: HUNTINGTON PARK, CA 902550000
 Owner Name: Not reported
 Owner Address: Not reported
 Owner Address 2: Not reported
 Owner City,State,Zip: Not reported
 Owner Phone: Not reported
 Owner Fax: Not reported
 Contact Name: CONRAD FARWIND
 Contact Address: Not reported
 Contact Address 2: Not reported
 City,State,Zip: Not reported
 Contact Phone: Not reported
 Contact Fax: Not reported
 Facility Status: Inactive
 Facility Type: TEMPORARY
 Category: STATE
 Latitude: 33.913719
 Longitude: -117.17187

HAZNET:

Name: 1X MARCO MARVIN ELECTRIC
 Address: 6100 WILMINGTON AVENUE
 Address 2: Not reported
 City,State,Zip: HUNTINGTON PARK, CA 902550000
 Contact: CONRAD FARWIND
 Telephone: 2135836551
 Mailing Name: Not reported
 Mailing Address: 6100 WILMINGTON AVENUE

 Year: 1987
 Gepaid: CAC000039636
 TSD EPA ID: CAT080013352
 CA Waste Code: 214 - Unspecified solvent mixture
 Disposal Method: UNK -
 Tons: 0.6255

Map ID
Direction
Distance
Elevation

MAP FINDINGS

Site

Database(s)

EDR ID Number
EPA ID Number

2
North
< 1/8
0.079 mi.
417 ft.

CONNIE KU
28196 ALESSANDRO BLVD
MORENO VALLEY, CA 92555

HWTS **S112960591**
HAZNET **N/A**

Relative:
Higher
Actual:
1606 ft.

HWTS:

Name: CONNIE KU
Address: 28196 ALESSANDRO BLVD
Address 2: Not reported
City,State,Zip: MORENO VALLEY, CA 92555
EPA ID: CAC002612103
Inactive Date: 07/09/2007
Create Date: 01/09/2007
Last Act Date: Not reported
Mailing Name: Not reported
Mailing Address: 695 W LA CADENA DR
Mailing Address 2: Not reported
Mailing City,State,Zip: RIVERSIDE, CA 925011343
Owner Name: CONNIE KU
Owner Address: 28196 ALESSANDRO BLVD
Owner Address 2: Not reported
Owner City,State,Zip: MORENO VALLEY, CA 925556111
Owner Phone: Not reported
Owner Fax: Not reported
Contact Name: YOJAYRA HERNANDEZ
Contact Address: 695 W LA CADENA DR
Contact Address 2: Not reported
City,State,Zip: RIVERSIDE, CA 925011343
Contact Phone: Not reported
Contact Fax: Not reported
Facility Status: Inactive
Facility Type: TEMPORARY
Category: STATE
Latitude: 33.91741
Longitude: -117.170996

Name: CONNIE KU
Address: 28196 ALESSANDRO BLVD
Address 2: Not reported
City,State,Zip: MORENO VALLEY, CA 92555
EPA ID: CAC002615325
Inactive Date: 10/08/2007
Create Date: 04/10/2007
Last Act Date: Not reported
Mailing Name: Not reported
Mailing Address: 1381 E LAS TUNAS DR STE 12
Mailing Address 2: Not reported
Mailing City,State,Zip: SAN GABRIEL, CA 917761744
Owner Name: CONNIE KU
Owner Address: 1381 E LAS TUNAS DR STE 12
Owner Address 2: Not reported
Owner City,State,Zip: SAN GABRIEL, CA 917761744
Owner Phone: Not reported
Owner Fax: Not reported
Contact Name: CONNIE KU
Contact Address: 1381 E LAS TUNAS DR STE 12
Contact Address 2: Not reported
City,State,Zip: SAN GABRIEL, CA 917761744

Map ID
Direction
Distance
Elevation

MAP FINDINGS

Site

Database(s)

EDR ID Number
EPA ID Number

CONNIE KU (Continued)

S112960591

Contact Phone: Not reported
Contact Fax: Not reported
Facility Status: Inactive
Facility Type: TEMPORARY
Category: STATE
Latitude: 33.91741
Longitude: -117.170996

HAZNET:

Name: CONNIE KU
Address: 28196 ALESSANDRO BLVD
Address 2: Not reported
City,State,Zip: MORENO VALLEY, CA 925556111
Contact: CONNIE KU
Telephone: 6266745670
Mailing Name: Not reported
Mailing Address: 1381 E LAS TUNAS DR STE 12

Year: 2007
Gepaid: CAC002615325
TSD EPA ID: AZC950823111
CA Waste Code: 151 - Asbestos containing waste
Disposal Method: H132 - Landfill Or Surface Impoundment That Will Be Closed As
Landfill(To Include On-Site Treatment And/Or Stabilization)

Tons: 0.4

Additional Information:

Year: 2007
Gen EPA ID: CAC002615325

Shipment Date: 20070410
Creation Date: 1/8/2008 18:30:08
Receipt Date: 20070420
Manifest ID: 002129309JJK
Trans EPA ID: CAD982030173
Trans Name: ECOLOGY CONTROL INDUSTRIES (MONTCLAIR)
Trans 2 EPA ID: Not reported
Trans 2 Name: Not reported
TSD EPA ID: AZC950823111
Trans Name: LA PAZ COUNTY LANDFILL
TSD EPA ID: Not reported
TSD EPA Name: Not reported
Waste Code Description: 151 - Asbestos-containing waste
RCRA Code: Not reported
Meth Code: H132 - Landfill Or Surface Impoundment That Will Be Closed As
Landfill(To Include On-Site Treatment And/Or Stabilization)

Quantity Tons: 0.4
Waste Quantity: 1
Quantity Unit: Y
Additional Code 1: Not reported
Additional Code 2: Not reported
Additional Code 3: Not reported
Additional Code 4: Not reported
Additional Code 5: Not reported

MAP FINDINGS

Map ID
Direction
Distance
Elevation

Site

Database(s)

EDR ID Number
EPA ID Number

A3
NW
1/8-1/4
0.161 mi.
850 ft.

MORENO BEACH MARKET
14025 MORENO BEACH DR.
MORENO VALLEY, CA 92555

CERS HAZ WASTE
CERS TANKS
CERS

S123530009
N/A

Site 1 of 5 in cluster A

Relative:
Higher
Actual:
1596 ft.

CERS HAZ WASTE:
Name:
Address:
City,State,Zip:
Site ID:
CERS ID:
CERS Description:

MORENO BEACH MARKET
14025 MORENO BEACH DR.
MORENO VALLEY, CA 92555
50118
10586278
Hazardous Waste Generator

CERS TANKS:

Name:
Address:
City,State,Zip:
Site ID:
CERS ID:
CERS Description:

MORENO BEACH MARKET
14025 MORENO BEACH DR.
MORENO VALLEY, CA 92555
50118
10586278
Underground Storage Tank

CERS:

Name:
Address:
City,State,Zip:
Site ID:
CERS ID:
CERS Description:

MORENO BEACH MARKET
14025 MORENO BEACH DR.
MORENO VALLEY, CA 92555
50118
10586278
Chemical Storage Facilities

Violations:

Site ID:
Site Name:
Violation Date:
Citation:
Violation Description:
Violation Notes:
Violation Division:
Violation Program:
Violation Source:

50118
Moreno Beach Market
07-05-2017
HSC 6.95 25508(a)(1) - California Health and Safety Code, Chapter 6.95, Section(s) 25508(a)(1)
Failure to annually review and electronically certify that the business plan is complete and accurate on or before the annual due date.
Returned to compliance on 07/13/2017.
Riverside County Department of Env Health
HMRRP
CERS,

Site ID:
Site Name:
Violation Date:
Citation:
Violation Description:
Violation Notes:

50118
Moreno Beach Market
07-17-2019
HSC 6.7 25290.1(e)2 - California Health and Safety Code, Chapter 6.7, Section(s) 25290.1(e)2
Failure to maintain the interstitial space such that a breach in the primary or secondary containment is detected before the liquid or vapor phase of the hazardous substance stored in the UST tank is released into the environment, i.e., vapor, pressure, hydrostatic (VPH) monitoring.
Returned to compliance on 07/02/2020. OBSERVATION: Observed history of alarms from the UDC and Vent box hydrostatic 304 sensors indicating a possible breach in the secondary containment. Alarms within the past year have occurred at UDC's 5/6, 7/8, 9/10 and 11/12 and at the vent box. Inspection report from 2018 also documented that a history of

Map ID
Direction
Distance
Elevation

MAP FINDINGS

Site

Database(s)

EDR ID Number
EPA ID Number

MORENO BEACH MARKET (Continued)

S123530009

alarms have occurred. CORRECTIVE ACTION: Owner/operator shall investigate cause of the alarms and make the necessary repairs so that the interstitial monitoring of annular spaces is maintained such that a breach in the primary or secondary containment will be detected before the hazardous substance is released into the environment. Plans may be required for repairs; check with the HMMB area plan checker to determine if the submission of plans is necessary prior to starting repairs.

Violation Division: Riverside County Department of Env Health
Violation Program: UST
Violation Source: CERS,

Site ID: 50118
Site Name: Moreno Beach Market
Violation Date: 05-11-2021
Citation: 23 CCR 16 2641(h) - California Code of Regulations, Title 23, Chapter 16, Section(s) 2641(h)

Violation Description: Failure to have an approved UST Monitoring Plan.
Violation Notes: Returned to compliance on 09/28/2021. Please refer to original inspection for violation details.

Violation Division: Riverside County Department of Env Health
Violation Program: UST
Violation Source: CERS,

Site ID: 50118
Site Name: Moreno Beach Market
Violation Date: 04-15-2020
Citation: HSC 6.7 25284, 25286 - California Health and Safety Code, Chapter 6.7, Section(s) 25284, 25286

Violation Description: Failure to submit a complete and accurate application for a permit to operate a UST, or for renewal of the permit.

Violation Notes: Returned to compliance on 09/28/2021. Please refer to original inspection on 7/17/2019 for violation details.

Violation Division: Riverside County Department of Env Health
Violation Program: UST
Violation Source: CERS,

Site ID: 50118
Site Name: Moreno Beach Market
Violation Date: 07-17-2019
Citation: 23 CCR 16 2712(b)(1)(G) - California Code of Regulations, Title 23, Chapter 16, Section(s) 2712(b)(1)(G)

Violation Description: Failure to comply with one or more of the following overfill prevention equipment requirements: Alert the transfer operator when the tank is 90 percent full by restricting the flow into the tank or triggering an audible and visual alarm; or Restrict delivery of flow to the tank at least 30 minutes before the tank overfills, provided the restriction occurs when the tank is filled to no more than 95 percent of capacity; and activate an audible alarm at least five minutes before the tank overfills; or Provide positive shut-off of flow to the tank when the tank is filled to no more than 95 percent of capacity; or Provide positive shut-off of flow to the tank so that none of the fittings located on the top of the tank are exposed to product due to overfilling. Install/retrofit overfill prevention equipment that does not use flow restrictors on vent piping to meet overfill prevention equipment requirements when the overfill prevention equipment is installed, repaired, or replaced on and after

Map ID
Direction
Distance
Elevation

MAP FINDINGS

Site

Database(s)

EDR ID Number
EPA ID Number

MORENO BEACH MARKET (Continued)

S123530009

October 1, 2018. For USTs installed before October 1, 2018, perform an inspection by October 13, 2018 and every 36 months thereafter. For USTs installed on and after October 1, 2018, perform an inspection at installation and every 36 months thereafter. Inspected within 30 days after a repair to the overfill prevention equipment. Inspected using an applicable manufacturer guidelines, industry codes, engineering standards, or a method approved by a professional engineer. Inspected by a certified UST service technician. Maintain records of overfill prevention equipment inspection for 36 months.

Violation Notes: Returned to compliance on 07/17/2019. OBSERVATION: An overfill equipment inspection was not completed by the October 13, 2018 deadline. CORRECTIVE ACTION: Owner/operator shall immediately schedule and complete an overfill equipment inspection providing the required 48 hour notification prior to conducting the inspection. Inspection results and all supporting documentation (inspection procedures used, tank charts, printouts, etc.) must be submitted to this Department within 30 days upon completion of the inspection. Overfill inspection completed today at time of monitoring certification

Violation Division: Riverside County Department of Env Health
Violation Program: UST
Violation Source: CERS,

Site ID: 50118
Site Name: Moreno Beach Market
Violation Date: 07-02-2020
Citation: 23 CCR 16 2636(f)(1) - California Code of Regulations, Title 23, Chapter 16, Section(s) 2636(f)(1)

Violation Description: Failure of the double-walled pressurized piping to be continuously monitored with a system that activates an audible and visual alarm or stops flow at the dispenser when a leak is detected.

Violation Notes: Returned to compliance on 07/02/2020. OBSERVATION: Observed liquid brine 304 sensor in UDC 1/2 fail to activate an audible and visual alarm when tested. CORRECTIVE ACTION: Owner/operator shall replace inoperable liquid brine 304 sensor in UDC 1/2 and certify sensor functionality. Technician replaced liquid brine 304 sensor like for like retested and passed. Corrected on site.

Violation Division: Riverside County Department of Env Health
Violation Program: UST
Violation Source: CERS,

Site ID: 50118
Site Name: Moreno Beach Market
Violation Date: 07-02-2020
Citation: Un-Specified
Violation Description: Business Plan Program - Administration/Documentation - General Local Ordinance

Violation Notes: Returned to compliance on 10/04/2021. OBSERVATION: Owner/ operator failed to maintain Safety Data Sheets for all hazardous material stored on site. Specifically, the Safety Data Sheet for gasoline and diesel was not available on site. CORRECTIVE ACTION: Owner/operator shall have Safety Data Sheets as defined in Title 8 CCR, readily accessible or maintained on site for each hazardous material stored/handled at the facility.

Violation Division: Riverside County Department of Env Health
Violation Program: HMRRP
Violation Source: CERS,

Map ID
Direction
Distance
Elevation

MAP FINDINGS

Site

Database(s)

EDR ID Number
EPA ID Number

MORENO BEACH MARKET (Continued)

S123530009

Site ID: 50118
Site Name: Moreno Beach Market
Violation Date: 07-28-2021
Citation: 23 CCR 16 2712(i) - California Code of Regulations, Title 23, Chapter 16, Section(s) 2712(i)
Violation Description: Failure to have current UST Monitoring Plan available on site.
Violation Notes: Returned to compliance on 10/04/2021. This violation has been escalated to a Class I violation and further enforcement action will occur. OBSERVATION: Observed UST Monitoring Plan on site to be outdated, inaccurate and/or missing information. Please refer to regulator comments in CERS for specifics. CORRECTIVE ACTION: Owner/operator shall maintain a current UST Monitoring Plan on site that has been accepted in CERS and make available for review.
Violation Division: Riverside County Department of Env Health
Violation Program: UST
Violation Source: CERS,

Site ID: 50118
Site Name: Moreno Beach Market
Violation Date: 07-28-2021
Citation: 23 CCR 16 2715(c)(2) - California Code of Regulations, Title 23, Chapter 16, Section(s) 2715(c)(2)
Violation Description: Failure to have at least one facility employee present during operating hours that has been trained in the proper operation and maintenance of the UST system by a designated operator (DO).
Violation Notes: Returned to compliance on 09/13/2021. OBSERVATION: Observed that the facility is in operation and that no employee was present who had received designated operator training. CORRECTIVE ACTION: Owner/operator shall ensure that at least one employee who has received designated operator training is on site during operating hours. Training shall consist of proper operation and maintenance of the UST system.
Violation Division: Riverside County Department of Env Health
Violation Program: UST
Violation Source: CERS,

Site ID: 50118
Site Name: Moreno Beach Market
Violation Date: 07-02-2020
Citation: 23 CCR 16 2641(h) - California Code of Regulations, Title 23, Chapter 16, Section(s) 2641(h)
Violation Description: Failure to have an approved UST Monitoring Plan.
Violation Notes: Returned to compliance on 09/28/2021. OBSERVATION: Observed UST Monitoring Plan(s) for all tanks to be inaccurate and/or missing information. Please refer to regulator comments in CERS for specifics. UST Monitoring Plan is not approved as submitted. CORRECTIVE ACTION: Owner/operator shall make the following corrections to the UST Monitoring Plan(s) and submit in CERS.
Violation Division: Riverside County Department of Env Health
Violation Program: UST
Violation Source: CERS,

Site ID: 50118
Site Name: Moreno Beach Market
Violation Date: 05-11-2021
Citation: Un-Specified
Violation Description: Business Plan Program - Administration/Documentation - General Local

Map ID
Direction
Distance
Elevation

MAP FINDINGS

Site

Database(s)

EDR ID Number
EPA ID Number

MORENO BEACH MARKET (Continued)

S123530009

Ordinance
Violation Notes: Returned to compliance on 07/28/2021. Please refer to original inspection for violation details.
Violation Division: Riverside County Department of Env Health
Violation Program: HMRRP
Violation Source: CERS,

Site ID: 50118
Site Name: Moreno Beach Market
Violation Date: 07-28-2021
Citation: HSC 6.95 25508(a)(1) - California Health and Safety Code, Chapter 6.95, Section(s) 25508(a)(1)
Violation Description: Failure to complete and electronically submit a business plan when storing/handling a hazardous material at or above reportable quantities.
Violation Notes: Returned to compliance on 10/04/2021. This violation has been escalated to a Class I violation and further enforcement action will occur. Please refer to original inspection report for violation details.
Violation Division: Riverside County Department of Env Health
Violation Program: HMRRP
Violation Source: CERS,

Site ID: 50118
Site Name: Moreno Beach Market
Violation Date: 07-28-2021
Citation: HSC 6.7 25292.2(a) - California Health and Safety Code, Chapter 6.7, Section(s) 25292.2(a)
Violation Description: Failure to submit and maintain complete and current Certification of Financial Responsibility or other mechanism of financial assurance.
Violation Notes: Returned to compliance on 09/28/2021. This violation has been escalated to a Class I violation and further enforcement action will occur. OBSERVATION: Current Certification of Financial Responsibility documents have not been submitted to the CUPA. CORRECTIVE ACTION: Owner/operator shall submit a current and complete Certification of Financial Responsibility in CERS.
Violation Division: Riverside County Department of Env Health
Violation Program: UST
Violation Source: CERS,

Site ID: 50118
Site Name: Moreno Beach Market
Violation Date: 04-01-2021
Citation: 23 CCR 16 2641(h) - California Code of Regulations, Title 23, Chapter 16, Section(s) 2641(h)
Violation Description: Failure to submit or maintain a current facility plot plan.
Violation Notes: Returned to compliance on 09/28/2021. Please refer to original inspection for violation details.
Violation Division: Riverside County Department of Env Health
Violation Program: UST
Violation Source: CERS,

Site ID: 50118
Site Name: Moreno Beach Market
Violation Date: 07-22-2014
Citation: HSC 6.7 25286(a) - California Health and Safety Code, Chapter 6.7, Section(s) 25286(a)

Map ID
Direction
Distance
Elevation

MAP FINDINGS

Site

Database(s)

EDR ID Number
EPA ID Number

MORENO BEACH MARKET (Continued)

S123530009

Violation Description: Failure to submit an complete and accurate application for a permit to operate an underground storage tank, or for renewal of the permit.
Violation Notes: Returned to compliance on 08/06/2014.
Violation Division: Riverside County Department of Env Health
Violation Program: UST
Violation Source: CERS,

Site ID: 50118
Site Name: Moreno Beach Market
Violation Date: 07-28-2021
Citation: HSC 6.95 25508(a)(3) - California Health and Safety Code, Chapter 6.95, Section(s) 25508(a)(3)

Violation Description: Failure to establish and electronically submit an adequate emergency response plan and procedures for a release or threatened release of a hazardous material.
Violation Notes: Returned to compliance on 10/04/2021. This violation has been escalated to a Class I violation and further enforcement action will occur. Please refer to original inspection report for violation details.
Violation Division: Riverside County Department of Env Health
Violation Program: HMRRP
Violation Source: CERS,

Site ID: 50118
Site Name: Moreno Beach Market
Violation Date: 07-20-2016
Citation: HSC 6.95 Multiple - California Health and Safety Code, Chapter 6.95, Section(s) Multiple

Violation Description: Business Plan Program - Administration/Documentation - General
Violation Notes: Returned to compliance on 10/27/2016. Owner/operator failed to post NFPA-704 signs. CORRECTIVE ACTION: Owner operator shall research the safety data sheets for chemicals stored onsite and post the appropriate NFPA-704 signs where hazardous materials are stored and at all entrances to the facility.
Violation Division: Riverside County Department of Env Health
Violation Program: HMRRP
Violation Source: CERS,

Site ID: 50118
Site Name: Moreno Beach Market
Violation Date: 04-01-2021
Citation: HSC 6.95 25505(a)(4) - California Health and Safety Code, Chapter 6.95, Section(s) 25505(a)(4)

Violation Description: Failure to provide initial and annual training to all employees in safety procedures in the event of a release or threatened release of a hazardous material or failure to document and maintain training records for a minimum of three years.
Violation Notes: Returned to compliance on 09/13/2021. Please refer to original inspection for violation details.
Violation Division: Riverside County Department of Env Health
Violation Program: HMRRP
Violation Source: CERS,

Site ID: 50118
Site Name: Moreno Beach Market
Violation Date: 07-28-2021
Citation: 23 CCR 16 2636(f)(1) - California Code of Regulations, Title 23,

Map ID
Direction
Distance
Elevation

MAP FINDINGS

Site

Database(s)

EDR ID Number
EPA ID Number

MORENO BEACH MARKET (Continued)

S123530009

Violation Description: Chapter 16, Section(s) 2636(f)(1)
Failure of the leak detection equipment to have an audible and visual alarm as required.

Violation Notes: Returned to compliance on 10/18/2021. OBSERVATION: Observed the 87 fill 208 sensor & Diesel fill 208 sensor fail to activate an audible and visual alarm when tested. CORRECTIVE ACTION: Owner/operator shall repair/replace inoperable 87 fill 208 sensor & Diesel fill 208 sensor and certify that sensor will activate an audible visual alarm when a leak is detected. Technician on site did not have replacement sensors on his truck. He stated that another technician would be stopping by later with replacement sensors. Unable to verify during inspection. Please submit passing results to this department.

Violation Division: Riverside County Department of Env Health
Violation Program: UST
Violation Source: CERS,

Site ID: 50118
Site Name: Moreno Beach Market
Violation Date: 07-28-2021
Citation: 23 CCR 16 2712 - California Code of Regulations, Title 23, Chapter 16, Section(s) 2712

Violation Description: Failure to comply with any of the applicable requirements of the permit issued for the operation of the UST system.

Violation Notes: Returned to compliance on 09/28/2021. This violation has been escalated to a Class I violation and further enforcement action will occur. OBSERVATION: Owner/operator failed to comply with all the required operating permit conditions. The owner/operator failed to have an accurate UST system monitoring plans submitted in CERS and available on site as the operating permit requires. Refer to violation #2010013 and/or 2030041 for details. CORRECTIVE ACTION: Owner/operator shall maintain on site a complete and accurate monitoring plan that has been accepted in CERS as required as part of the the operating permit condition.

Violation Division: Riverside County Department of Env Health
Violation Program: UST
Violation Source: CERS,

Site ID: 50118
Site Name: Moreno Beach Market
Violation Date: 07-20-2016
Citation: 23 CCR 16 2636(f)(1) - California Code of Regulations, Title 23, Chapter 16, Section(s) 2636(f)(1)

Violation Description: Failure of the double-walled pressurized piping to be continuously monitored with a system that activates an audible and visual alarm or stops flow at the dispenser when a leak is detected.

Violation Notes: Returned to compliance on 07/20/2016. 87 STP 208 sensor

Violation Division: Riverside County Department of Env Health
Violation Program: UST
Violation Source: CERS,

Site ID: 50118
Site Name: Moreno Beach Market
Violation Date: 07-22-2014
Citation: 23 CCR 16 2712(i) - California Code of Regulations, Title 23, Chapter 16, Section(s) 2712(i)

Violation Description: Failure to submit, obtain approval, or maintain a complete/accurate response plan.

Map ID
Direction
Distance
Elevation

MAP FINDINGS

Site

Database(s)

EDR ID Number
EPA ID Number

MORENO BEACH MARKET (Continued)

S123530009

Violation Notes: Returned to compliance on 08/06/2014.
Violation Division: Riverside County Department of Env Health
Violation Program: UST
Violation Source: CERS,

Site ID: 50118
Site Name: Moreno Beach Market
Violation Date: 07-02-2020
Citation: 22 CCR 12 66262.40(a) - California Code of Regulations, Title 22, Chapter 12, Section(s) 66262.40(a)
Violation Description: Failure to keep a copy of each properly signed manifest for at least three years from the date the waste was accepted by the initial transporter. The manifest signed at the time the waste was accepted for transport shall be kept until receiving a signed copy from the designated facility which received the waste.

Violation Notes: Returned to compliance on 09/13/2021. OBSERVATION: No manifests available during inspection. CORRECTIVE ACTION: Owner/operator shall obtain all manifests for hazardous waste shipments which occurred in the past 3 years. Manifests shall be made available for inspection.
Violation Division: Riverside County Department of Env Health
Violation Program: HW
Violation Source: CERS,

Site ID: 50118
Site Name: Moreno Beach Market
Violation Date: 07-28-2021
Citation: HSC 6.95 25508(a)(3) - California Health and Safety Code, Chapter 6.95, Section(s) 25508(a)(3)
Violation Description: Failure to complete and electronically submit the Business Activities Page and/or Business Owner Operator Identification Page.
Violation Notes: Returned to compliance on 09/28/2021. This violation has been escalated to a Class I violation and further enforcement action will occur. Please refer to original inspection report for violation details.
Violation Division: Riverside County Department of Env Health
Violation Program: HMRRP
Violation Source: CERS,

Site ID: 50118
Site Name: Moreno Beach Market
Violation Date: 07-20-2016
Citation: 23 CCR 16 2715(e) - California Code of Regulations, Title 23, Chapter 16, Section(s) 2715(e)
Violation Description: Failure to maintain a copy of the designated operator monthly inspections for the last 12 months on-site or off-site at a readily available location, if approved by the UPA.
Violation Notes: Returned to compliance on 11/08/2016.
Violation Division: Riverside County Department of Env Health
Violation Program: UST
Violation Source: CERS,

Site ID: 50118
Site Name: Moreno Beach Market
Violation Date: 08-31-2022
Citation: 23 CCR 16 2712(b)(1)(G) - California Code of Regulations, Title 23, Chapter 16, Section(s) 2712(b)(1)(G)
Violation Description: Failure to comply with one or more of the following overfill

Map ID
Direction
Distance
Elevation

MAP FINDINGS

Site

Database(s)

EDR ID Number
EPA ID Number

MORENO BEACH MARKET (Continued)

S123530009

prevention equipment requirements: Alert the transfer operator when the tank is 90 percent full by restricting the flow into the tank or triggering an audible and visual alarm; or Restrict delivery of flow to the tank at least 30 minutes before the tank overfills, provided the restriction occurs when the tank is filled to no more than 95 percent of capacity; and activate an audible alarm at least five minutes before the tank overfills; or Provide positive shut-off of flow to the tank when the tank is filled to no more than 95 percent of capacity; or Provide positive shut-off of flow to the tank so that none of the fittings located on the top of the tank are exposed to product due to overfilling. Install/retrofit overfill prevention equipment that does not use flow restrictors on vent piping to meet overfill prevention equipment requirements when the overfill prevention equipment is installed, repaired, or replaced on and after October 1, 2018. For USTs installed before October 1, 2018, perform an inspection by October 13, 2018 and every 36 months thereafter. For USTs installed on and after October 1, 2018, perform an inspection at installation and every 36 months thereafter. Inspected within 30 days after a repair to the overfill prevention equipment. Inspected using an applicable manufacturer guidelines, industry codes, engineering standards, or a method approved by a professional engineer. Inspected by a certified UST service technician. Maintain records of overfill prevention equipment inspection for 36 months.

Violation Notes: Returned to compliance on 04/20/2023. Please refer to original inspection report for violation details.

Violation Division: Riverside County Department of Env Health
Violation Program: UST
Violation Source: CERS,

Site ID: 50118
Site Name: Moreno Beach Market
Violation Date: 05-11-2021
Citation: 22 CCR 12 66262.20 - California Code of Regulations, Title 22, Chapter 12, Section(s) 66262.20

Violation Description: Failure to prepare a Uniform Hazardous Waste Manifest and, if necessary, a Continuation Sheet, before the transport of a hazardous waste off-site for transfer, treatment, storage, or disposal.

Violation Notes: Returned to compliance on 09/13/2021. Please refer to original inspection for violation details.

Violation Division: Riverside County Department of Env Health
Violation Program: HW
Violation Source: CERS,

Site ID: 50118
Site Name: Moreno Beach Market
Violation Date: 05-11-2021
Citation: HSC 6.95 25505(a)(4) - California Health and Safety Code, Chapter 6.95, Section(s) 25505(a)(4)

Violation Description: Failure to provide initial and annual training to all employees in safety procedures in the event of a release or threatened release of a hazardous material or failure to document and maintain training records for a minimum of three years.

Violation Notes: Returned to compliance on 09/13/2021. Please refer to original inspection for violation details.

Violation Division: Riverside County Department of Env Health
Violation Program: HMRRP
Violation Source: CERS,

Map ID
Direction
Distance
Elevation

MAP FINDINGS

Site

Database(s)

EDR ID Number
EPA ID Number

MORENO BEACH MARKET (Continued)

S123530009

Site ID: 50118
Site Name: Moreno Beach Market
Violation Date: 05-11-2021
Citation: 22 CCR 12 66262.40(a) - California Code of Regulations, Title 22, Chapter 12, Section(s) 66262.40(a)
Violation Description: Failure to keep a copy of each properly signed manifest for at least three years from the date the waste was accepted by the initial transporter. The manifest signed at the time the waste was accepted for transport shall be kept until receiving a signed copy from the designated facility which received the waste.
Violation Notes: Returned to compliance on 09/13/2021. Please refer to original inspection for violation details.
Violation Division: Riverside County Department of Env Health
Violation Program: HW
Violation Source: CERS,

Site ID: 50118
Site Name: Moreno Beach Market
Violation Date: 07-22-2014
Citation: HSC 6.75 25299.30-25299.34 - California Health and Safety Code, Chapter 6.75, Section(s) 25299.30-25299.34
Violation Description: Failure to submit and maintain complete and current Certification of Financial Responsibility or other mechanism of financial assurance.
Violation Notes: Returned to compliance on 08/06/2014.
Violation Division: Riverside County Department of Env Health
Violation Program: UST
Violation Source: CERS,

Site ID: 50118
Site Name: Moreno Beach Market
Violation Date: 04-01-2021
Citation: 22 CCR 12 66262.20 - California Code of Regulations, Title 22, Chapter 12, Section(s) 66262.20
Violation Description: Failure to prepare a Uniform Hazardous Waste Manifest and, if necessary, a Continuation Sheet, before the transport of a hazardous waste off-site for transfer, treatment, storage, or disposal.
Violation Notes: Returned to compliance on 09/13/2021. Please refer to original inspection for violation details.
Violation Division: Riverside County Department of Env Health
Violation Program: HW
Violation Source: CERS,

Site ID: 50118
Site Name: Moreno Beach Market
Violation Date: 07-02-2020
Citation: Un-Specified
Violation Description: Business Plan Program - Administration/Documentation - General Local Ordinance
Violation Notes: Returned to compliance on 07/28/2021. OBSERVATION: No emergency contact posting was observed. CORRECTIVE ACTION: Owner/operator shall post emergency contact information in a conspicuous location and shall include but not be limited to all of the following: 911; local appropriate hospital name and phone number; primary facility emergency contact person s name and phone number; Riverside County Environmental Health Hazardous Materials Program name and phone number; California Office of Emergency Services name and phone number; National Response Center name and phone number; Poison Control Center name and phone

Map ID
Direction
Distance
Elevation

MAP FINDINGS

Site

Database(s)

EDR ID Number
EPA ID Number

MORENO BEACH MARKET (Continued)

S123530009

number; and if applicable the name and phone number of a licensed hazardous materials cleanup contractor and location of fire extinguishers, spill control materials, and fire alarm.

Violation Division: Riverside County Department of Env Health
Violation Program: HMRRP
Violation Source: CERS,

Site ID: 50118
Site Name: Moreno Beach Market
Violation Date: 05-11-2021
Citation: 23 CCR 16 2715(c)(4) - California Code of Regulations, Title 23, Chapter 16, Section(s) 2715(c)(4)

Violation Description: Failure to maintain a list of employees trained by the designated operator on-site or off-site at a readily available location, if approved by the UPA. For training that occurs on or after October 1, 2018, failure to maintain a copy of the "Facility Employee Training Certificate" on-site or off-site at a readily available location, if approved by the UPA.

Violation Notes: Returned to compliance on 09/13/2021. Please refer to original inspection for violation details.

Violation Division: Riverside County Department of Env Health
Violation Program: UST
Violation Source: CERS,

Site ID: 50118
Site Name: Moreno Beach Market
Violation Date: 07-20-2016
Citation: HSC 6.7 25294 - California Health and Safety Code, Chapter 6.7, Section(s) 25294

Violation Description: Failure to record any unauthorized release from the primary containment.

Violation Notes: Returned to compliance on 10/27/2016.

Violation Division: Riverside County Department of Env Health
Violation Program: UST
Violation Source: CERS,

Site ID: 50118
Site Name: Moreno Beach Market
Violation Date: 07-28-2021
Citation: 23 CCR 16 2712(b)(6) - California Code of Regulations, Title 23, Chapter 16, Section(s) 2712(b)(6)

Violation Description: Failure to maintain records of repairs and upgrades on site, or off site if approved by the UPA, for the life of the UST.

Violation Notes: Returned to compliance on 10/04/2021. This violation has been escalated to a Class I violation and further enforcement action will occur. OBSERVATION: Observed that facility has completed a 2019 monitoring certification & a 2019 overfill prevention equipment inspection, but was unable to locate passing results on site for either testing. CORRECTIVE ACTION: Owner/operator shall provide all maintenance, monitoring, repair and/or upgrade records. Maintain copies on site and available for review. SUBmit missing documentation to the CUPA.

Violation Division: Riverside County Department of Env Health
Violation Program: UST
Violation Source: CERS,

Site ID: 50118

Map ID
Direction
Distance
Elevation

MAP FINDINGS

Site

Database(s)

EDR ID Number
EPA ID Number

MORENO BEACH MARKET (Continued)

S123530009

Site Name: Moreno Beach Market
Violation Date: 07-19-2018
Citation: 23 CCR 16 2636(f)(1) - California Code of Regulations, Title 23, Chapter 16, Section(s) 2636(f)(1)
Violation Description: Failure of the leak detection equipment to have an audible and visual alarm as required.
Violation Notes: Returned to compliance on 07/19/2018.
Violation Division: Riverside County Department of Env Health
Violation Program: UST
Violation Source: CERS,

Site ID: 50118
Site Name: Moreno Beach Market
Violation Date: 05-11-2021
Citation: 23 CCR 16 2712(i) - California Code of Regulations, Title 23, Chapter 16, Section(s) 2712(i)
Violation Description: Failure to have current UST Monitoring Plan available on site.
Violation Notes: Returned to compliance on 10/04/2021. Please refer to original inspection for violation details.
Violation Division: Riverside County Department of Env Health
Violation Program: UST
Violation Source: CERS,

Site ID: 50118
Site Name: Moreno Beach Market
Violation Date: 07-20-2017
Citation: 23 CCR 16 2638(d) - California Code of Regulations, Title 23, Chapter 16, Section(s) 2638(d)
Violation Description: Failure to submit the Annual Monitoring System Certification Form to the CUPA within 30 days of completion of the test.
Violation Notes: Returned to compliance on 07/20/2017.
Violation Division: Riverside County Department of Env Health
Violation Program: UST
Violation Source: CERS,

Site ID: 50118
Site Name: Moreno Beach Market
Violation Date: 05-11-2021
Citation: Un-Specified
Violation Description: Business Plan Program - Administration/Documentation - General Local Ordinance
Violation Notes: Returned to compliance on 10/04/2021. Please refer to original inspection for violation details.
Violation Division: Riverside County Department of Env Health
Violation Program: HMRRP
Violation Source: CERS,

Site ID: 50118
Site Name: Moreno Beach Market
Violation Date: 07-02-2020
Citation: 40 CFR 1 265.33 - U.S. Code of Federal Regulations, Title 40, Chapter 1, Section(s) 265.33
Violation Description: Failure to test and maintain as necessary all facility communications or alarm systems, fire protection equipment, spill control equipment, and decontamination equipment to assure its proper operation in time of emergency.
Violation Notes: Returned to compliance on 04/01/2021. OBSERVATION: Observed fire

Map ID
Direction
Distance
Elevation

MAP FINDINGS

Site

Database(s)

EDR ID Number
EPA ID Number

MORENO BEACH MARKET (Continued)

S123530009

extinguishers not properly maintained. Date noted on fire extinguishers is October, 3, 2018 CORRECTIVE ACTION: Owner/operator shall properly test and maintain all emergency equipment. Ensure that fire extinguishers are serviced. Please submit photos to this department.

Violation Division: Riverside County Department of Env Health
Violation Program: HW
Violation Source: CERS,

Site ID: 50118
Site Name: Moreno Beach Market
Violation Date: 07-02-2020
Citation: 23 CCR 16 2711(a)(8) - California Code of Regulations, Title 23, Chapter 16, Section(s) 2711(a)(8)

Violation Description: Failure to submit or maintain a current facility plot plan.
Violation Notes: Returned to compliance on 09/28/2021. OBSERVATION: Observed site plot plan uploaded in CERS difficult to read and not clear. CORRECTIVE ACTION: Owner/operator shall update the facility site plot plan making sure all required information is documented on the map and submit in CERS maintaining a copy on site and available for review.

Violation Division: Riverside County Department of Env Health
Violation Program: UST
Violation Source: CERS,

Site ID: 50118
Site Name: Moreno Beach Market
Violation Date: 07-26-2023
Citation: Un-Specified
Violation Description: Business Plan Program - Operations/Maintenance - General Local Ordinance
Violation Notes: Returned to compliance on 08/28/2023. OBSERVATION: Owner/operator failed to properly maintain fire extinguishers. Observed all fire extinguishers had a date of 10/20/2021. CORRECTIVE ACTION: Owner/operator shall properly maintain all emergency equipment.

Violation Division: Riverside County Department of Env Health
Violation Program: HMRRP
Violation Source: CERS,

Site ID: 50118
Site Name: Moreno Beach Market
Violation Date: 07-19-2018
Citation: 23 CCR 16 2712(i) - California Code of Regulations, Title 23, Chapter 16, Section(s) 2712(i)

Violation Description: Failure to have current UST Monitoring Plan available on site.
Violation Notes: Returned to compliance on 09/24/2018.
Violation Division: Riverside County Department of Env Health
Violation Program: UST
Violation Source: CERS,

Site ID: 50118
Site Name: Moreno Beach Market
Violation Date: 04-01-2021
Citation: HSC 6.95 25508(a)(3) - California Health and Safety Code, Chapter 6.95, Section(s) 25508(a)(3)

Violation Description: Failure to complete and electronically submit the Business Activities Page and/or Business Owner Operator Identification Page.
Violation Notes: Returned to compliance on 09/28/2021. Please refer to original

Map ID
Direction
Distance
Elevation

MAP FINDINGS

Site

Database(s)

EDR ID Number
EPA ID Number

MORENO BEACH MARKET (Continued)

S123530009

inspection for violation details.
Violation Division: Riverside County Department of Env Health
Violation Program: HMRRP
Violation Source: CERS,

Site ID: 50118
Site Name: Moreno Beach Market
Violation Date: 07-02-2020
Citation: HSC 6.95 25508(a)(1) - California Health and Safety Code, Chapter 6.95, Section(s) 25508(a)(1)
Violation Description: Failure to complete and electronically submit a business plan when storing/handling a hazardous material at or above reportable quantities.
Violation Notes: Returned to compliance on 10/04/2021. OBSERVATION: Owner/operator has previously submitted a business plan into the statewide information management system which had one or more sections rejected. Specifically, facility information, emergency response/training plans and underground storage tank information were rejected for not meeting minimum standards. CORRECTIVE ACTION: Owner/operator shall review the rejection comments attached to the previously submitted business plan, make required corrections, and resubmit corrected sections into the statewide information management system (e.g. CERS) at <http://cers.calepa.ca.gov>.

Violation Division: Riverside County Department of Env Health
Violation Program: HMRRP
Violation Source: CERS,

Site ID: 50118
Site Name: Moreno Beach Market
Violation Date: 07-02-2020
Citation: 23 CCR 16 2712 - California Code of Regulations, Title 23, Chapter 16, Section(s) 2712
Violation Description: Failure to comply with any of the applicable requirements of the permit issued for the operation of the UST system.
Violation Notes: Returned to compliance on 09/28/2021. OBSERVATION: Owner/operator failed to comply with all the required operating permit conditions. The owner/operator failed to have an accurate UST system monitoring plans submitted in CERS and available on site as the operating permit requires. Refer to violation #2010013 and/or 2030041 for details. CORRECTIVE ACTION: Owner/operator shall maintain on site a complete and accurate monitoring plan that has been accepted in CERS as required as part of the the operating permit condition.

Violation Division: Riverside County Department of Env Health
Violation Program: UST
Violation Source: CERS,

Site ID: 50118
Site Name: Moreno Beach Market
Violation Date: 07-20-2016
Citation: HSC 6.95 25508(a)(1) - California Health and Safety Code, Chapter 6.95, Section(s) 25508(a)(1)
Violation Description: Failure to annually review and electronically certify that the business plan is complete and accurate on or before the annual due date.
Violation Notes: Returned to compliance on 10/27/2016.
Violation Division: Riverside County Department of Env Health
Violation Program: HMRRP

Map ID
Direction
Distance
Elevation

MAP FINDINGS

Site

Database(s)

EDR ID Number
EPA ID Number

MORENO BEACH MARKET (Continued)

S123530009

Violation Source: CERS,

Site ID: 50118
Site Name: Moreno Beach Market
Violation Date: 07-17-2019
Citation: HSC 6.7 25284, 25286 - California Health and Safety Code, Chapter 6.7, Section(s) 25284, 25286
Violation Description: Failure to submit a complete and accurate application for a permit to operate a UST, or for renewal of the permit.
Violation Notes: Returned to compliance on 09/28/2021. OBSERVATION: Observed UST Tank Information Pages and Monitoring Plans submitted in CERS to be inaccurate. CORRECTIVE ACTION: Owner/operator shall make the corrections noted on the copies of the forms left on site and re-submit updated forms in CERS. Maintain corrected copies of forms on site after submittal has been accepted.
Violation Division: Riverside County Department of Env Health
Violation Program: UST
Violation Source: CERS,

Site ID: 50118
Site Name: Moreno Beach Market
Violation Date: 07-02-2020
Citation: Un-Specified
Violation Description: Business Plan Program - Operations/Maintenance - General Local Ordinance
Violation Notes: Returned to compliance on 07/02/2020. OBSERVATION: Required NFPA-704 signs were not posted. CORRECTIVE ACTION: Owner/operator shall research chemical safety data sheets and post proper NFPA-704 signs. Signs shall be posted at front entrance to store. Corrected on site.
Violation Division: Riverside County Department of Env Health
Violation Program: HMRRP
Violation Source: CERS,

Site ID: 50118
Site Name: Moreno Beach Market
Violation Date: 07-20-2016
Citation: 23 CCR 16 2715(f) - California Code of Regulations, Title 23, Chapter 16, Section(s) 2715(f)
Violation Description: Failure to have at least one employee present during operating hours that has been trained in the proper operation and maintenance of the UST system by a designated operator (DO).
Violation Notes: Returned to compliance on 11/08/2016.
Violation Division: Riverside County Department of Env Health
Violation Program: UST
Violation Source: CERS,

Site ID: 50118
Site Name: Moreno Beach Market
Violation Date: 07-02-2020
Citation: Un-Specified
Violation Description: Business Plan Program - Operations/Maintenance - General Local Ordinance
Violation Notes: Returned to compliance on 04/01/2021. OBSERVATION: Fire extinguishers on site are expired. Date shown on extinguishers is October, 3, 2018. CORRECTIVE ACTION: Owner/operator shall properly maintain all emergency equipment.
Violation Division: Riverside County Department of Env Health

Map ID
Direction
Distance
Elevation

MAP FINDINGS

Site

Database(s)

EDR ID Number
EPA ID Number

MORENO BEACH MARKET (Continued)

S123530009

Violation Program: HMRRP
Violation Source: CERS,

Site ID: 50118
Site Name: Moreno Beach Market
Violation Date: 07-20-2016
Citation: 23 CCR 16 2631(g), 2632(c)(2)(A) & (B) - California Code of Regulations, Title 23, Chapter 16, Section(s) 2631(g), 2632(c)(2)(A) & (B)

Violation Description: Failure of the double-walled interstitial space of the tank to be continuously monitored with an audible and visual alarm.

Violation Notes: Returned to compliance on 07/20/2016. 91 STP Brine 304 sensor

Violation Division: Riverside County Department of Env Health

Violation Program: UST
Violation Source: CERS,

Site ID: 50118
Site Name: Moreno Beach Market
Violation Date: 07-02-2020
Citation: HSC 6.95 25508(a)(1) - California Health and Safety Code, Chapter 6.95, Section(s) 25508(a)(1)

Violation Description: Failure to complete and electronically submit the Business Activities Page and/or Business Owner Operator Identification Page.

Violation Notes: Returned to compliance on 09/28/2021. OBSERVATION: The owner/operator page submitted with the most recent hazardous materials business plan was incomplete. Specifically, environmental contact email. CORRECTIVE ACTION: Owner/operator shall complete and submit an updated owner/operator page in the statewide information management system (e.g. CERS) at <http://cers.calepa.ca.gov>.

Violation Division: Riverside County Department of Env Health

Violation Program: HMRRP
Violation Source: CERS,

Site ID: 50118
Site Name: Moreno Beach Market
Violation Date: 04-01-2021
Citation: 23 CCR 16 2712 - California Code of Regulations, Title 23, Chapter 16, Section(s) 2712

Violation Description: Failure to comply with any of the applicable requirements of the permit issued for the operation of the UST system.

Violation Notes: Returned to compliance on 09/28/2021. Please refer to original inspection for violation details.

Violation Division: Riverside County Department of Env Health

Violation Program: UST
Violation Source: CERS,

Site ID: 50118
Site Name: Moreno Beach Market
Violation Date: 07-02-2020
Citation: HSC 6.7 25284, 25286 - California Health and Safety Code, Chapter 6.7, Section(s) 25284, 25286

Violation Description: Failure to submit a complete and accurate application for a permit to operate a UST, or for renewal of the permit.

Violation Notes: Returned to compliance on 09/28/2021. OBSERVATION: Observed UST tank information pages submitted in CERS to be inaccurate and/or missing information. Please refer to regulator comments in CERS for specifics. CORRECTIVE ACTION: Owner/operator shall make the corrections noted

Map ID
Direction
Distance
Elevation

MAP FINDINGS

Site

Database(s)

EDR ID Number
EPA ID Number

MORENO BEACH MARKET (Continued)

S123530009

above to the UST tank information pages and re-submit updated forms in CERS.

Violation Division: Riverside County Department of Env Health
Violation Program: UST
Violation Source: CERS,

Site ID: 50118
Site Name: Moreno Beach Market
Violation Date: 07-28-2021
Citation: HSC 6.95 25508.2 - California Health and Safety Code, Chapter 6.95, Section(s) 25508.2

Violation Description: Failure to annually review and electronically certify that the business plan is complete and accurate on or before the annual due date.

Violation Notes: Returned to compliance on 10/04/2021. OBSERVATION: The annual business plan certification submitted in the statewide information management system was rejected. No resubmission was observed. CORRECTIVE ACTION: Owner/Operator shall submit an updated business plan in the statewide information management system (e.g. CERS) at <http://cers.calepa.ca.gov>. Business plans shall be reviewed and certified on at least an annual basis.

Violation Division: Riverside County Department of Env Health
Violation Program: HMRRP
Violation Source: CERS,

Site ID: 50118
Site Name: Moreno Beach Market
Violation Date: 04-01-2021
Citation: HSC 6.95 25508(a)(1) - California Health and Safety Code, Chapter 6.95, Section(s) 25508(a)(1)

Violation Description: Failure to complete and electronically submit a business plan when storing/handling a hazardous material at or above reportable quantities.

Violation Notes: Returned to compliance on 10/04/2021. Please refer to original inspection for violation details.

Violation Division: Riverside County Department of Env Health
Violation Program: HMRRP
Violation Source: CERS,

Site ID: 50118
Site Name: Moreno Beach Market
Violation Date: 07-19-2018
Citation: HSC 6.75 25299.30-25299.34 - California Health and Safety Code, Chapter 6.75, Section(s) 25299.30-25299.34

Violation Description: Failure to submit and maintain complete and current Certification of Financial Responsibility or other mechanism of financial assurance.

Violation Notes: Returned to compliance on 09/24/2018.

Violation Division: Riverside County Department of Env Health
Violation Program: UST
Violation Source: CERS,

Site ID: 50118
Site Name: Moreno Beach Market
Violation Date: 07-20-2016
Citation: HSC 6.75 25299.30-25299.34 - California Health and Safety Code, Chapter 6.75, Section(s) 25299.30-25299.34

Violation Description: Failure to submit and maintain complete and current Certification of

Map ID
Direction
Distance
Elevation

MAP FINDINGS

Site

Database(s)

EDR ID Number
EPA ID Number

MORENO BEACH MARKET (Continued)

S123530009

Violation Notes: Financial Responsibility or other mechanism of financial assurance.
Returned to compliance on 10/27/2016.
Violation Division: Riverside County Department of Env Health
Violation Program: UST
Violation Source: CERS,

Site ID: 50118
Site Name: Moreno Beach Market
Violation Date: 07-28-2021
Citation: 22 CCR 12 66262.20 - California Code of Regulations, Title 22, Chapter 12, Section(s) 66262.20

Violation Description: Failure to prepare a Uniform Hazardous Waste Manifest and, if necessary, a Continuation Sheet, before the transport of a hazardous waste off-site for transfer, treatment, storage, or disposal.

Violation Notes: Returned to compliance on 09/13/2021. This violation has been escalated to a Class I violation and further enforcement action will occur. Please refer to original inspection report for violation details.

Violation Division: Riverside County Department of Env Health
Violation Program: HW
Violation Source: CERS,

Site ID: 50118
Site Name: Moreno Beach Market
Violation Date: 05-11-2021
Citation: HSC 6.95 25508(a)(1) - California Health and Safety Code, Chapter 6.95, Section(s) 25508(a)(1)

Violation Description: Failure to complete and electronically submit a business plan when storing/handling a hazardous material at or above reportable quantities.

Violation Notes: Returned to compliance on 10/04/2021. Please refer to original inspection for violation details.

Violation Division: Riverside County Department of Env Health
Violation Program: HMRRP
Violation Source: CERS,

Site ID: 50118
Site Name: Moreno Beach Market
Violation Date: 07-17-2019
Citation: HSC 6.7 25290.1(d) - California Health and Safety Code, Chapter 6.7, Section(s) 25290.1(d)

Violation Description: Failure of a UST system installed on or after July 1, 2004 to be designed and constructed with a monitoring system capable of detecting the entry of the liquid or vapor-phase of the hazardous substance stored in the primary containment into the secondary containment and capable of detecting water intrusion into the secondary containment.

Violation Notes: Returned to compliance on 07/02/2020. OBSERVATION: Observed history of secondary alarms at the vent box and UDC's 5/6,7/8, 9/10 and 11/12 indicating a leak in the secondary containment of the noted components. CORRECTIVE ACTION: Owner/operator shall investigate the source of the leak and make the necessary repairs to the secondary containment system so that system is tight and capable of detecting a leak or water intrusion. Any repairs to the secondary containment system will require the submittal of plans to this Department and plans must be approved prior to starting any work.

Violation Division: Riverside County Department of Env Health
Violation Program: UST

Map ID
Direction
Distance
Elevation

MAP FINDINGS

Site

Database(s)

EDR ID Number
EPA ID Number

MORENO BEACH MARKET (Continued)

S123530009

Violation Source: CERS,

Site ID: 50118
Site Name: Moreno Beach Market
Violation Date: 05-11-2021
Citation: HSC 6.95 25508(a)(3) - California Health and Safety Code, Chapter 6.95, Section(s) 25508(a)(3)

Violation Description: Failure to establish and electronically submit an adequate emergency response plan and procedures for a release or threatened release of a hazardous material.

Violation Notes: Returned to compliance on 10/04/2021. Please refer to original inspection for violation details.

Violation Division: Riverside County Department of Env Health
Violation Program: HMRRP
Violation Source: CERS,

Site ID: 50118
Site Name: Moreno Beach Market
Violation Date: 07-28-2021
Citation: 23 CCR 16 2716(e) - California Code of Regulations, Title 23, Chapter 16, Section(s) 2716(e)

Violation Description: For designated operator (DO) monthly inspections conducted before October 1, 2018, failure to comply with one or more of the following requirements: Be performed by an ICC certified DO. Inspect monthly alarm history report, check that alarms are documented and responded to appropriately, and attach a copy. Inspect for the presence of liquid/debris in spill containers. Inspect for the presence of liquid/debris in under dispenser containment (UDC) and ensure that the monitoring equipment is positioned correctly. Inspect for liquid or debris in containment sumps where an alarm occurred with no service visit. Check that all testing and maintenance has been completed and documented. Verify that all facility employees have been trained in accordance with 23 CCR 2715(c). For designated operator (DO) 30 day inspections conducted on and after October 1, 2018, failure to conduct the designated UST operator visual inspection at least once every 30 days.

Violation Notes: Returned to compliance on 10/04/2021. OBSERVATION: The designated operator failed to document all the alarms from the attached alarm history on the October 2020 & December 2020 designated operator monthly inspection report(s) and failed to check that they were responded to appropriately. The missing alarms include: S15 Diese/911 Vacuum communication alarm occurrence on 10/13/2020 & 12/9/2020. During the monthly inspection, the designated operator shall review the alarm history for the previous month, check that each alarm was documented and responded to appropriately, and attach a copy of the alarm history with documentation taken in response to any alarms to the monthly report. CORRECTIVE ACTION: Owner/operator shall ensure that designated operators performing monthly inspections at this facility are including all of the required information on the reports.

Violation Division: Riverside County Department of Env Health
Violation Program: UST
Violation Source: CERS,

Site ID: 50118
Site Name: Moreno Beach Market
Violation Date: 05-11-2021
Citation: 23 CCR 16 2712(b)(6) - California Code of Regulations, Title 23,

Map ID
Direction
Distance
Elevation

MAP FINDINGS

Site

Database(s)

EDR ID Number
EPA ID Number

MORENO BEACH MARKET (Continued)

S123530009

Violation Description: Chapter 16, Section(s) 2712(b)(6)
Failure to maintain records of repairs and upgrades on site, or off site if approved by the UPA, for the life of the UST.

Violation Notes: Returned to compliance on 10/04/2021. Please refer to original inspection for violation details.

Violation Division: Riverside County Department of Env Health

Violation Program: UST

Violation Source: CERS,

Site ID: 50118

Site Name: Moreno Beach Market

Violation Date: 07-20-2016

Citation: 23 CCR 16 2636(f)(1) - California Code of Regulations, Title 23, Chapter 16, Section(s) 2636(f)(1)

Violation Description: Failure of the leak detection equipment to have an audible and visual alarm as required.

Violation Notes: Returned to compliance on 07/20/2016. Disp 7/8 UDC brine 304 sensor bad

Violation Division: Riverside County Department of Env Health

Violation Program: UST

Violation Source: CERS,

Site ID: 50118

Site Name: Moreno Beach Market

Violation Date: 04-01-2021

Citation: 40 CFR 1 262.34(d)(5)(ii) - U.S. Code of Federal Regulations, Title 40, Chapter 1, Section(s) 262.34(d)(5)(ii)

Violation Description: Failure to post the following information next to the telephone: (A) The name and telephone number of the emergency coordinator; (B) Location of fire extinguishers and spill control material, and, if present, fire alarm; and (C) The telephone number of the fire department, unless the facility has a direct alarm.

Violation Notes: Returned to compliance on 07/28/2021. Please refer to original inspection for violation details.

Violation Division: Riverside County Department of Env Health

Violation Program: HW

Violation Source: CERS,

Site ID: 50118

Site Name: Moreno Beach Market

Violation Date: 07-02-2020

Citation: 23 CCR 16 2712(b)(6) - California Code of Regulations, Title 23, Chapter 16, Section(s) 2712(b)(6)

Violation Description: Failure to maintain records of repairs and upgrades on site, or off site if approved by the UPA, for the life of the UST.

Violation Notes: Returned to compliance on 10/04/2021. OBSERVATION: Observed that facility has completed a 2019 monitoring certification and a 2019 overfill prevention equipment inspection , but was unable to locate passing results for either testing. CORRECTIVE ACTION: Owner/operator shall provide all maintenance, monitoring, repair and/or upgrade records. Maintain copies on site and available for review.

Violation Division: Riverside County Department of Env Health

Violation Program: UST

Violation Source: CERS,

Site ID: 50118

Site Name: Moreno Beach Market

Map ID
Direction
Distance
Elevation

MAP FINDINGS

Site

Database(s)

EDR ID Number
EPA ID Number

MORENO BEACH MARKET (Continued)

S123530009

Violation Date: 07-22-2014
Citation: 23 CCR 16 2715 - California Code of Regulations, Title 23, Chapter 16, Section(s) 2715
Violation Description: The owner/operator has failed to comply with one or more of the following: to maintain a copy of the designated operator monthly inspections for the last 12 months and/or maintain a list of trained employees on-site or off-site at a readily available location, if approved by the CUPA.
Violation Notes: Returned to compliance on 07/22/2014.
Violation Division: Riverside County Department of Env Health
Violation Program: UST
Violation Source: CERS,

Site ID: 50118
Site Name: Moreno Beach Market
Violation Date: 07-28-2021
Citation: 23 CCR 16 2715(c)(4) - California Code of Regulations, Title 23, Chapter 16, Section(s) 2715(c)(4)
Violation Description: Failure to maintain a list of employees trained by the designated operator on-site or off-site at a readily available location, if approved by the UPA. For training that occurs on or after October 1, 2018, failure to maintain a copy of the "Facility Employee Training Certificate" on-site or off-site at a readily available location, if approved by the UPA.
Violation Notes: Returned to compliance on 09/13/2021. This violation has been escalated to a Class I violation and further enforcement action will occur. OBSERVATION: Owner/operator unable to produce a current list of employees trained by the designated operator. CORRECTIVE ACTION: Owner/operator shall provide list of employees trained by the designated operator and maintain on site readily available for review. Employees are required to be trained within 30 days of hire. Employees hired on/after 10/13/2018 are required to be trained before assuming their duties.
Violation Division: Riverside County Department of Env Health
Violation Program: UST
Violation Source: CERS,

Site ID: 50118
Site Name: Moreno Beach Market
Violation Date: 05-11-2021
Citation: HSC 6.95 25508(a)(3) - California Health and Safety Code, Chapter 6.95, Section(s) 25508(a)(3)
Violation Description: Failure to complete and electronically submit the Business Activities Page and/or Business Owner Operator Identification Page.
Violation Notes: Returned to compliance on 09/28/2021. Please refer to original inspection for violation details.
Violation Division: Riverside County Department of Env Health
Violation Program: HMRRP
Violation Source: CERS,

Site ID: 50118
Site Name: Moreno Beach Market
Violation Date: 07-20-2017
Citation: 23 CCR 16 2641(j) - California Code of Regulations, Title 23, Chapter 16, Section(s) 2641(j)
Violation Description: Failure of the leak detection equipment to be installed, calibrated, operated, and/or maintained properly.

Map ID
Direction
Distance
Elevation

MAP FINDINGS

Site

Database(s)

EDR ID Number
EPA ID Number

MORENO BEACH MARKET (Continued)

S123530009

Violation Notes: Returned to compliance on 07/20/2017.
Violation Division: Riverside County Department of Env Health
Violation Program: UST
Violation Source: CERS,

Site ID: 50118
Site Name: Moreno Beach Market
Violation Date: 07-28-2021
Citation: 23 CCR 16 2641(h) - California Code of Regulations, Title 23, Chapter 16, Section(s) 2641(h)
Violation Description: Failure to submit or maintain a current facility plot plan.
Violation Notes: Returned to compliance on 09/28/2021. This violation has been escalated to a Class I violation and further enforcement action will occur. OBSERVATION: Observed site plot plan uploaded in CERS to be difficult to read and not clear. CORRECTIVE ACTION: Owner/operator shall update the facility site plot plan making sure all required information is documented on the map and submit in CERS maintaining a copy on site and available for review.
Violation Division: Riverside County Department of Env Health
Violation Program: UST
Violation Source: CERS,

Site ID: 50118
Site Name: Moreno Beach Market
Violation Date: 07-28-2021
Citation: 23 CCR 16 2712(b)(2) - California Code of Regulations, Title 23, Chapter 16, Section(s) 2712(b)(2)
Violation Description: Failure to maintain monitoring records for release detection and/or maintain records of appropriate follow-up actions.
Violation Notes: Returned to compliance on 10/04/2021. OBSERVATION: Observed an S15 Diesel/91 communication alarm occurrence on 10/13/2020 & 12/9/2020. Records of alarms and/or records of appropriate follow-up action indicating how alarm conditions were cleared were not available for review. CORRECTIVE ACTION: Owner/operator shall ensure records of appropriate follow-up action for alarm conditions are documented and maintained on site readily available for review.
Violation Division: Riverside County Department of Env Health
Violation Program: UST
Violation Source: CERS,

Site ID: 50118
Site Name: Moreno Beach Market
Violation Date: 07-28-2021
Citation: HSC 6.95 25505(a)(4) - California Health and Safety Code, Chapter 6.95, Section(s) 25505(a)(4)
Violation Description: Failure to provide initial and annual training to all employees in safety procedures in the event of a release or threatened release of a hazardous material or failure to document and maintain training records for a minimum of three years.
Violation Notes: Returned to compliance on 09/13/2021. This violation has been escalated to a Class I violation and further enforcement action will occur. Please refer to original inspection report for violation details.
Violation Division: Riverside County Department of Env Health
Violation Program: HMRRP
Violation Source: CERS,

Map ID
Direction
Distance
Elevation

MAP FINDINGS

Site

Database(s)

EDR ID Number
EPA ID Number

MORENO BEACH MARKET (Continued)

S123530009

Site ID: 50118
Site Name: Moreno Beach Market
Violation Date: 04-01-2021
Citation: HSC 6.7 25284, 25286 - California Health and Safety Code, Chapter 6.7, Section(s) 25284, 25286
Violation Description: Failure to submit a complete and accurate application for a permit to operate a UST, or for renewal of the permit.
Violation Notes: Returned to compliance on 09/28/2021. Please refer to original inspection for violation details.
Violation Division: Riverside County Department of Env Health
Violation Program: UST
Violation Source: CERS,

Site ID: 50118
Site Name: Moreno Beach Market
Violation Date: 07-22-2014
Citation: 23 CCR 16 2715(f) - California Code of Regulations, Title 23, Chapter 16, Section(s) 2715(f)
Violation Description: Failure to comply with one or more of the following: provide training to facility employee(s) responsible for proper operation and maintenance every 12 months and/or train new employee(s) who are responsible for proper operation and maintenance within 30-days of hire and/or to have at least one employee present during operating hours that has been trained in the proper operation and maintenance of the UST system.
Violation Notes: Returned to compliance on 08/06/2014.
Violation Division: Riverside County Department of Env Health
Violation Program: UST
Violation Source: CERS,

Site ID: 50118
Site Name: Moreno Beach Market
Violation Date: 07-22-2014
Citation: 23 CCR 16 2632, 2634, 2636, 2666 - California Code of Regulations, Title 23, Chapter 16, Section(s) 2632, 2634, 2636, 2666
Violation Description: Failure of the leak detection equipment to have an audible and visual alarm as required.
Violation Notes: Returned to compliance on 09/09/2014.
Violation Division: Riverside County Department of Env Health
Violation Program: UST
Violation Source: CERS,

Site ID: 50118
Site Name: Moreno Beach Market
Violation Date: 07-02-2020
Citation: HSC 6.95 25508(a)(1) - California Health and Safety Code, Chapter 6.95, Section(s) 25508(a)(1)
Violation Description: Failure to establish and electronically submit an adequate emergency response plan and procedures for a release or threatened release of a hazardous material.
Violation Notes: Returned to compliance on 10/04/2021. OBSERVATION: Observed an incomplete emergency response plan and procedures submitted to CERS. Please refer to regulator comments in CERS for specifics. CORRECTIVE ACTION: Owner/operator shall update the emergency response plans and procedures. The following must be included: immediate notification contacts to the appropriate local emergency response personnel and to the unified program agency, procedures for the mitigation of a release

Map ID
Direction
Distance
Elevation

MAP FINDINGS

Site

Database(s)

EDR ID Number
EPA ID Number

MORENO BEACH MARKET (Continued)

S123530009

or threatened release to minimize any potential harm or damage to persons, property, or the environment, and evacuation plans and procedures that includes immediate notice for the business site.

Violation Division: Riverside County Department of Env Health
Violation Program: HMRRP
Violation Source: CERS,

Site ID: 50118
Site Name: Moreno Beach Market
Violation Date: 07-20-2016
Citation: HSC 6.95 25505(a)(4) - California Health and Safety Code, Chapter 6.95, Section(s) 25505(a)(4)

Violation Description: Failure to provide initial and annual training to all employees in safety procedures in the event of a release or threatened release of a hazardous material or failure to document and maintain training records for a minimum of three years.

Violation Notes: Returned to compliance on 10/27/2016.

Violation Division: Riverside County Department of Env Health
Violation Program: HMRRP
Violation Source: CERS,

Site ID: 50118
Site Name: Moreno Beach Market
Violation Date: 07-19-2018
Citation: 23 CCR 16 2641(h) - California Code of Regulations, Title 23, Chapter 16, Section(s) 2641(h)

Violation Description: Failure to have an approved UST Monitoring Plan.

Violation Notes: Returned to compliance on 09/24/2018.

Violation Division: Riverside County Department of Env Health
Violation Program: UST
Violation Source: CERS,

Site ID: 50118
Site Name: Moreno Beach Market
Violation Date: 07-02-2020
Citation: HSC 6.95 25505(a)(4) - California Health and Safety Code, Chapter 6.95, Section(s) 25505(a)(4)

Violation Description: Failure to provide initial and annual training to all employees in safety procedures in the event of a release or threatened release of a hazardous material or failure to document and maintain training records for a minimum of three years.

Violation Notes: Returned to compliance on 09/13/2021. OBSERVATION: No training records observed/provided during inspection. CORRECTIVE ACTION: Owner/operator shall provide training to all employees. Documentation shall be retained and be made available for inspection for a minimum period of 3 years from the date of the training.

Violation Division: Riverside County Department of Env Health
Violation Program: HMRRP
Violation Source: CERS,

Site ID: 50118
Site Name: Moreno Beach Market
Violation Date: 04-01-2021
Citation: HSC 6.7 25292.2(a) - California Health and Safety Code, Chapter 6.7, Section(s) 25292.2(a)

Violation Description: Failure to submit and maintain complete and current Certification of Financial Responsibility or other mechanism of financial assurance.

Map ID
Direction
Distance
Elevation

MAP FINDINGS

Site

Database(s)

EDR ID Number
EPA ID Number

MORENO BEACH MARKET (Continued)

S123530009

Violation Notes: Returned to compliance on 09/28/2021. Please refer to original inspection for violation details.
Violation Division: Riverside County Department of Env Health
Violation Program: UST
Violation Source: CERS,

Site ID: 50118
Site Name: Moreno Beach Market
Violation Date: 04-01-2021
Citation: 23 CCR 16 2715(c)(4) - California Code of Regulations, Title 23, Chapter 16, Section(s) 2715(c)(4)
Violation Description: Failure to maintain a list of employees trained by the designated operator on-site or off-site at a readily available location, if approved by the UPA. For training that occurs on or after October 1, 2018, failure to maintain a copy of the "Facility Employee Training Certificate" on-site or off-site at a readily available location, if approved by the UPA.

Violation Notes: Returned to compliance on 09/13/2021. Please refer to original inspection for violation details.
Violation Division: Riverside County Department of Env Health
Violation Program: UST
Violation Source: CERS,

Site ID: 50118
Site Name: Moreno Beach Market
Violation Date: 07-20-2016
Citation: 23 CCR 16 2631(g), 2632(c)(2)(A) & (B) - California Code of Regulations, Title 23, Chapter 16, Section(s) 2631(g), 2632(c)(2)(A) & (B)
Violation Description: Failure of the double-walled interstitial space of the tank to be continuously monitored with an audible and visual alarm.

Violation Notes: Returned to compliance on 07/20/2016. Disp 7/8 Brine 304 sensor bad
Violation Division: Riverside County Department of Env Health
Violation Program: UST
Violation Source: CERS,

Site ID: 50118
Site Name: Moreno Beach Market
Violation Date: 09-14-2022
Citation: 23 CCR 16 2712(b)(1)(G) - California Code of Regulations, Title 23, Chapter 16, Section(s) 2712(b)(1)(G)
Violation Description: Failure to comply with one or more of the following overfill prevention equipment requirements: Alert the transfer operator when the tank is 90 percent full by restricting the flow into the tank or triggering an audible and visual alarm; or Restrict delivery of flow to the tank at least 30 minutes before the tank overfills, provided the restriction occurs when the tank is filled to no more than 95 percent of capacity; and activate an audible alarm at least five minutes before the tank overfills; or Provide positive shut-off of flow to the tank when the tank is filled to no more than 95 percent of capacity; or Provide positive shut-off of flow to the tank so that none of the fittings located on the top of the tank are exposed to product due to overfilling. Install/retrofit overfill prevention equipment that does not use flow restrictors on vent piping to meet overfill prevention equipment requirements when the overfill prevention equipment is installed, repaired, or replaced on and after October 1, 2018. For USTs installed before October 1, 2018, perform an

Map ID
Direction
Distance
Elevation

MAP FINDINGS

Site

Database(s)

EDR ID Number
EPA ID Number

MORENO BEACH MARKET (Continued)

S123530009

inspection by October 13, 2018 and every 36 months thereafter. For USTs installed on and after October 1, 2018, perform an inspection at installation and every 36 months thereafter. Inspected within 30 days after a repair to the overfill prevention equipment. Inspected using an applicable manufacturer guidelines, industry codes, engineering standards, or a method approved by a professional engineer. Inspected by a certified UST service technician. Maintain records of overfill prevention equipment inspection for 36 months.

Violation Notes: Returned to compliance on 04/20/2023. OBSERVATION: Unable to observe that once the overfill alarm is activated for one UST, alarms for other tanks will not activate if the alarm for the first tank has not yet cleared. During monitoring certification the line to connect the ATGs is too short to test the ATGs simultaneously according to the technician on site. This effectively eliminates overfill protection for all but one tank if multiple tanks are filled at the same time. CORRECTIVE ACTION: Owner operator shall submit plans to ensure the overfill devices for each UST system can operate independently of each other, when activated the appropriate level in accordance with the State Water Board LG 150-3. Failure to submit plans may lead to potential monetary fines and enforcement action.

Violation Division: Riverside County Department of Env Health
Violation Program: UST
Violation Source: CERS,

Site ID: 50118
Site Name: Moreno Beach Market
Violation Date: 07-02-2020
Citation: 23 CCR 16 2712(i) - California Code of Regulations, Title 23, Chapter 16, Section(s) 2712(i)

Violation Description: Failure to have current UST Monitoring Plan available on site.
Violation Notes: Returned to compliance on 10/04/2021. OBSERVATION: Observed UST Monitoring Plan on site to be outdated, inaccurate and/or missing information. Please refer to regulator comments in CERS for specifics. CORRECTIVE ACTION: Owner/operator shall maintain a current UST Monitoring Plan on site that has been accepted in CERS and make available for review.

Violation Division: Riverside County Department of Env Health
Violation Program: UST
Violation Source: CERS,

Site ID: 50118
Site Name: Moreno Beach Market
Violation Date: 04-01-2021
Citation: 23 CCR 16 2641(h) - California Code of Regulations, Title 23, Chapter 16, Section(s) 2641(h)

Violation Description: Failure to have an approved UST Monitoring Plan.
Violation Notes: Returned to compliance on 09/28/2021. Please refer to original inspection for violation details.

Violation Division: Riverside County Department of Env Health
Violation Program: UST
Violation Source: CERS,

Site ID: 50118
Site Name: Moreno Beach Market
Violation Date: 04-01-2021
Citation: HSC 6.95 25508(a)(3) - California Health and Safety Code, Chapter 6.95, Section(s) 25508(a)(3)

Map ID
Direction
Distance
Elevation

MAP FINDINGS

Site

Database(s)

EDR ID Number
EPA ID Number

MORENO BEACH MARKET (Continued)

S123530009

Violation Description: Failure to establish and electronically submit an adequate emergency response plan and procedures for a release or threatened release of a hazardous material.
Violation Notes: Returned to compliance on 10/04/2021. Please refer to original inspection for violation details.
Violation Division: Riverside County Department of Env Health
Violation Program: HMRRP
Violation Source: CERS,

Site ID: 50118
Site Name: Moreno Beach Market
Violation Date: 07-28-2021
Citation: HSC 6.95 25505(c) - California Health and Safety Code, Chapter 6.95, Section(s) 25505(c)

Violation Description: Failure to have a business plan readily available to personnel of the business or the unified program facility with responsibilities for emergency response or training.
Violation Notes: Returned to compliance on 10/04/2021. OBSERVATION: Facility personnel were unable to access/locate a current copy of the business plan during the inspection. CORRECTIVE ACTION: Owner/operator shall ensure a current copy of the hazardous materials business plan is readily available on site at all times when the facility is staffed.
Violation Division: Riverside County Department of Env Health
Violation Program: HMRRP
Violation Source: CERS,

Site ID: 50118
Site Name: Moreno Beach Market
Violation Date: 05-11-2021
Citation: HSC 6.7 25292.2(a) - California Health and Safety Code, Chapter 6.7, Section(s) 25292.2(a)

Violation Description: Failure to submit and maintain complete and current Certification of Financial Responsibility or other mechanism of financial assurance.
Violation Notes: Returned to compliance on 09/28/2021. Please refer to original inspection for violation details.
Violation Division: Riverside County Department of Env Health
Violation Program: UST
Violation Source: CERS,

Site ID: 50118
Site Name: Moreno Beach Market
Violation Date: 04-01-2021
Citation: Un-Specified
Violation Description: Business Plan Program - Administration/Documentation - General Local Ordinance

Violation Notes: Returned to compliance on 07/28/2021. Please refer to original inspection for violation details.
Violation Division: Riverside County Department of Env Health
Violation Program: HMRRP
Violation Source: CERS,

Site ID: 50118
Site Name: Moreno Beach Market
Violation Date: 05-11-2021
Citation: 23 CCR 16 2712 - California Code of Regulations, Title 23, Chapter 16, Section(s) 2712

Violation Description: Failure to comply with any of the applicable requirements of the

Map ID
Direction
Distance
Elevation

MAP FINDINGS

Site

Database(s)

EDR ID Number
EPA ID Number

MORENO BEACH MARKET (Continued)

S123530009

Violation Notes: permit issued for the operation of the UST system. Returned to compliance on 09/28/2021. Please refer to original inspection for violation details.

Violation Division: Riverside County Department of Env Health
Violation Program: UST
Violation Source: CERS,

Site ID: 50118
Site Name: Moreno Beach Market
Violation Date: 05-11-2021
Citation: 23 CCR 16 2641(h) - California Code of Regulations, Title 23, Chapter 16, Section(s) 2641(h)

Violation Description: Failure to submit or maintain a current facility plot plan.

Violation Notes: Returned to compliance on 09/28/2021. Please refer to original inspection for violation details.

Violation Division: Riverside County Department of Env Health
Violation Program: UST
Violation Source: CERS,

Site ID: 50118
Site Name: Moreno Beach Market
Violation Date: 07-28-2021
Citation: HSC 6.7 25284, 25286 - California Health and Safety Code, Chapter 6.7, Section(s) 25284, 25286

Violation Description: Failure to submit a complete and accurate application for a permit to operate a UST, or for renewal of the permit.

Violation Notes: Returned to compliance on 09/28/2021. This violation has been escalated to a Class I violation and further enforcement action will occur. OBSERVATION: Observed UST tank information pages submitted in CERS to be inaccurate and/or missing information. Please refer to regulator comments in CERS for specifics. CORRECTIVE ACTION: Owner/operator shall make the corrections noted above to the UST tank information pages and re-submit updated forms in CERS.

Violation Division: Riverside County Department of Env Health
Violation Program: UST
Violation Source: CERS,

Site ID: 50118
Site Name: Moreno Beach Market
Violation Date: 07-28-2021
Citation: HSC 6.5 25123.3(h)(1) - California Health and Safety Code, Chapter 6.5, Section(s) 25123.3(h)(1)

Violation Description: Failure to send hazardous waste offsite for treatment, storage, or disposal within 180 days (or 270 days if waste is transported over 200 miles) for a generator who generates less than 1000 kilogram per month if all of the following conditions are met: (1) The quantity of hazardous waste accumulated onsite never exceeds 6,000 kilograms. (2) The generator complies with the requirements of 40 Code of Federal Regulations section 262.34(d), (e) and (f). (3) The generator does not hold acutely hazardous waste or extremely hazardous waste in an amount greater than one kilogram for more than 90 days.

Violation Notes: Returned to compliance on 09/13/2021. OBSERVATION: Observed a full Black 55 gallon steel drum of UST test water on site with accumulation start date of 7/2019. CORRECTIVE ACTION: Owner/operator shall ensure all hazardous wastes are transported off site within 180 days of the accumulation start date. Owner/operator shall have the black 55 gallon steel drum of hazardous waste properly hauled off site by a registered

Map ID
Direction
Distance
Elevation

MAP FINDINGS

Site

Database(s)

EDR ID Number
EPA ID Number

MORENO BEACH MARKET (Continued)

S123530009

Violation Division: hazardous waste transporter.
Violation Program: Riverside County Department of Env Health
Violation Source: HW
CERS,

Site ID: 50118
Site Name: Moreno Beach Market
Violation Date: 07-19-2018
Citation: 23 CCR 16 2712 - California Code of Regulations, Title 23, Chapter 16, Section(s) 2712
Violation Description: Failure to comply with any of the applicable requirements of the permit issued for the operation of the UST system.
Violation Notes: Returned to compliance on 09/24/2018.
Violation Division: Riverside County Department of Env Health
Violation Program: UST
Violation Source: CERS,

Site ID: 50118
Site Name: Moreno Beach Market
Violation Date: 07-22-2014
Citation: 23 CCR 16 2715 - California Code of Regulations, Title 23, Chapter 16, Section(s) 2715
Violation Description: Failure to comply with one or more of the designated operator monthly inspection requirements: failed to inspect the monthly alarm history report; attach a copy of the alarm history; failed to inspect for the presence of liquid or debris in the spill container/spill bucket and under dispenser containment; failed to inspect the under dispenser containment to ensure that monitoring equipment is placed in the proper position; failure to inspect for liquid or debris in the containment sump where an alarm occurred or for which there is no record of a service visit; or failure to check that all testing and maintenance has been completed and documented.
Violation Notes: Returned to compliance on 07/22/2014.
Violation Division: Riverside County Department of Env Health
Violation Program: UST
Violation Source: CERS,

Site ID: 50118
Site Name: Moreno Beach Market
Violation Date: 05-11-2021
Citation: HSC 6.7 25284, 25286 - California Health and Safety Code, Chapter 6.7, Section(s) 25284, 25286
Violation Description: Failure to submit a complete and accurate application for a permit to operate a UST, or for renewal of the permit.
Violation Notes: Returned to compliance on 09/28/2021. Please refer to original inspection for violation details.
Violation Division: Riverside County Department of Env Health
Violation Program: UST
Violation Source: CERS,

Site ID: 50118
Site Name: Moreno Beach Market
Violation Date: 07-22-2014
Citation: 23 CCR 16 2712(i) - California Code of Regulations, Title 23, Chapter 16, Section(s) 2712(i)
Violation Description: Failure to maintain on site an approved monitoring plan.
Violation Notes: Returned to compliance on 08/06/2014.

Map ID
Direction
Distance
Elevation

MAP FINDINGS

Site

Database(s)

EDR ID Number
EPA ID Number

MORENO BEACH MARKET (Continued)

S123530009

Violation Division: Riverside County Department of Env Health
Violation Program: UST
Violation Source: CERS,

Site ID: 50118
Site Name: Moreno Beach Market
Violation Date: 07-22-2014
Citation: 23 CCR 16 2711(a)(8) - California Code of Regulations, Title 23, Chapter 16, Section(s) 2711(a)(8)
Violation Description: Failure to submit, obtain approval, or maintain a complete/accurate plot plan.

Violation Notes: Returned to compliance on 08/06/2014.
Violation Division: Riverside County Department of Env Health
Violation Program: UST
Violation Source: CERS,

Site ID: 50118
Site Name: Moreno Beach Market
Violation Date: 07-20-2016
Citation: 40 CFR 1 265.33 - U.S. Code of Federal Regulations, Title 40, Chapter 1, Section(s) 265.33
Violation Description: Failure to test and maintain as necessary all facility communications or alarm systems, fire protection equipment, spill control equipment, and decontamination equipment to assure its proper operation in time of emergency.

Violation Notes: Returned to compliance on 10/27/2016.
Violation Division: Riverside County Department of Env Health
Violation Program: HW
Violation Source: CERS,

Site ID: 50118
Site Name: Moreno Beach Market
Violation Date: 07-19-2018
Citation: 23 CCR 16 2711(a)(8) - California Code of Regulations, Title 23, Chapter 16, Section(s) 2711(a)(8)

Violation Description: Failure to submit or maintain a current facility plot plan.
Violation Notes: Returned to compliance on 09/28/2021.
Violation Division: Riverside County Department of Env Health
Violation Program: UST
Violation Source: CERS,

Site ID: 50118
Site Name: Moreno Beach Market
Violation Date: 07-26-2023
Citation: 23 CCR 16 2636(f)(1) - California Code of Regulations, Title 23, Chapter 16, Section(s) 2636(f)(1)
Violation Description: Failure of the leak detection equipment to have an audible and visual alarm as required.
Violation Notes: Returned to compliance on 07/26/2023. OBSERVATION: Observed the 91 grade fill L-22 208 sensor and the Vent L-1 304 hydrostatic sensor fail to activate an audible and visual alarm when tested. CORRECTIVE ACTION: Owner/operator shall repair/replace inoperable 91 grade fill L-22 208 sensor and the Vent L-1 304 hydrostatic sensor and certify that sensor will activate an audible visual alarm when a leak is detected. Technician on site replaced like for like the 91 grade fill L-22 208 sensor and troubleshot the Vent L-1 304 hydrostatic sensor. Retested and passed at the time of inspection.

Map ID
Direction
Distance
Elevation

MAP FINDINGS

Site

Database(s)

EDR ID Number
EPA ID Number

MORENO BEACH MARKET (Continued)

S123530009

Violation Division: Riverside County Department of Env Health
Violation Program: UST
Violation Source: CERS,

Site ID: 50118
Site Name: Moreno Beach Market
Violation Date: 04-01-2021
Citation: 22 CCR 12 66262.40(a) - California Code of Regulations, Title 22, Chapter 12, Section(s) 66262.40(a)
Violation Description: Failure to keep a copy of each properly signed manifest for at least three years from the date the waste was accepted by the initial transporter. The manifest signed at the time the waste was accepted for transport shall be kept until receiving a signed copy from the designated facility which received the waste.
Violation Notes: Returned to compliance on 09/13/2021. Please refer to original inspection for violation details.

Violation Division: Riverside County Department of Env Health
Violation Program: HW
Violation Source: CERS,

Site ID: 50118
Site Name: Moreno Beach Market
Violation Date: 07-20-2016
Citation: 23 CCR 16 2636(f)(1) - California Code of Regulations, Title 23, Chapter 16, Section(s) 2636(f)(1)
Violation Description: Failure of the leak detection equipment to have an audible and visual alarm as required.
Violation Notes: Returned to compliance on 07/20/2016. 91 Brine 304 sensor bad

Violation Division: Riverside County Department of Env Health
Violation Program: UST
Violation Source: CERS,

Site ID: 50118
Site Name: Moreno Beach Market
Violation Date: 07-28-2021
Citation: Un-Specified
Violation Description: Business Plan Program - Administration/Documentation - General Local Ordinance
Violation Notes: Returned to compliance on 10/04/2021. This violation has been escalated to a Class I violation and further enforcement action will occur. Missing Diesel Safety Data Sheet.

Violation Division: Riverside County Department of Env Health
Violation Program: HMRRP
Violation Source: CERS,

Site ID: 50118
Site Name: Moreno Beach Market
Violation Date: 07-20-2016
Citation: HSC 6.95 25507 - California Health and Safety Code, Chapter 6.95, Section(s) 25507
Violation Description: Failure to adequately establish and implement a business plan when storing/handling a hazardous material at or above reportable quantities.
Violation Notes: Returned to compliance on 10/27/2016.
Violation Division: Riverside County Department of Env Health
Violation Program: HMRRP
Violation Source: CERS,

Map ID
Direction
Distance
Elevation

MAP FINDINGS

Site

Database(s)

EDR ID Number
EPA ID Number

MORENO BEACH MARKET (Continued)

S123530009

Site ID: 50118
Site Name: Moreno Beach Market
Violation Date: 04-01-2021
Citation: 23 CCR 16 2712(i) - California Code of Regulations, Title 23, Chapter 16, Section(s) 2712(i)
Violation Description: Failure to have current UST Monitoring Plan available on site.
Violation Notes: Returned to compliance on 10/04/2021. Please refer to original inspection for violation details.
Violation Division: Riverside County Department of Env Health
Violation Program: UST
Violation Source: CERS,

Site ID: 50118
Site Name: Moreno Beach Market
Violation Date: 07-20-2017
Citation: 23 CCR 6.7 25284, 25286 - California Code of Regulations, Title 23, Chapter 6.7, Section(s) 25284, 25286
Violation Description: Failure to submit a complete and accurate application for a permit to operate a UST, or for renewal of the permit.
Violation Notes: Returned to compliance on 01/02/2018.
Violation Division: Riverside County Department of Env Health
Violation Program: UST
Violation Source: CERS,

Site ID: 50118
Site Name: Moreno Beach Market
Violation Date: 04-01-2021
Citation: Un-Specified
Violation Description: Business Plan Program - Administration/Documentation - General Local Ordinance
Violation Notes: Returned to compliance on 10/04/2021. OBSERVATION: Owner/ operator failed to maintain Safety Data Sheets for all hazardous material stored on site. Specifically, the Safety Data Sheet for Diesel was not available on site. CORRECTIVE ACTION: Owner/operator shall have Safety Data Sheets as defined in Title 8 CCR, readily accessible or maintained on site for each hazardous material stored/handled at the facility.
Violation Division: Riverside County Department of Env Health
Violation Program: HMRRP
Violation Source: CERS,

Site ID: 50118
Site Name: Moreno Beach Market
Violation Date: 07-28-2021
Citation: 23 CCR 16 2641(h) - California Code of Regulations, Title 23, Chapter 16, Section(s) 2641(h)
Violation Description: Failure to have an approved UST Monitoring Plan.
Violation Notes: Returned to compliance on 09/28/2021. This violation has been escalated to a Class I violation and further enforcement action will occur. OBSERVATION: Observed UST Monitoring Plan(s) for all tanks to be inaccurate and/or missing information. Please refer to regulator comments in CERS for specifics. UST Monitoring Plan is not approved as submitted. CORRECTIVE ACTION: Owner/operator shall make the corrections to the UST Monitoring Plan(s) and submit in CERS.
Violation Division: Riverside County Department of Env Health
Violation Program: UST
Violation Source: CERS,

Map ID
Direction
Distance
Elevation

MAP FINDINGS

Site

Database(s)

EDR ID Number
EPA ID Number

MORENO BEACH MARKET (Continued)

S123530009

Site ID: 50118
Site Name: Moreno Beach Market
Violation Date: 07-28-2022
Citation: 23 CCR 16 2712(b)(1)(G) - California Code of Regulations, Title 23, Chapter 16, Section(s) 2712(b)(1)(G)
Violation Description: Failure to comply with one or more of the following overfill prevention equipment requirements: Alert the transfer operator when the tank is 90 percent full by restricting the flow into the tank or triggering an audible and visual alarm; or Restrict delivery of flow to the tank at least 30 minutes before the tank overfills, provided the restriction occurs when the tank is filled to no more than 95 percent of capacity; and activate an audible alarm at least five minutes before the tank overfills; or Provide positive shut-off of flow to the tank when the tank is filled to no more than 95 percent of capacity; or Provide positive shut-off of flow to the tank so that none of the fittings located on the top of the tank are exposed to product due to overfilling. Install/retrofit overfill prevention equipment that does not use flow restrictors on vent piping to meet overfill prevention equipment requirements when the overfill prevention equipment is installed, repaired, or replaced on and after October 1, 2018. For USTs installed before October 1, 2018, perform an inspection by October 13, 2018 and every 36 months thereafter. For USTs installed on and after October 1, 2018, perform an inspection at installation and every 36 months thereafter. Inspected within 30 days after a repair to the overfill prevention equipment. Inspected using an applicable manufacturer guidelines, industry codes, engineering standards, or a method approved by a professional engineer. Inspected by a certified UST service technician. Maintain records of overfill prevention equipment inspection for 36 months.
Violation Notes: Returned to compliance on 04/20/2023. OBSERVATION: Unable to observe that once the overfill alarm is activated for one UST, alarms for other tanks will not activate if the alarm for the first tank has not yet cleared. The line to connect the ATGs is too short to test the ATGs simultaneously according to the technician. This effectively eliminates overfill protection for all but one tank if multiple tanks are filled at the same time. Following LG 150-3 guidance from the CA State Water Resource Control Board (SWRCB) ATGs can no longer be used on multiple UST systems for overfill prevention. CORRECTIVE ACTION: Owner operator shall submit plans to ensure the overfill devices for each UST system can operate independently of each other, when activated the appropriate level in accordance with the State Water Board LG 150-3.
Violation Division: Riverside County Department of Env Health
Violation Program: UST
Violation Source: CERS,
Site ID: 50118
Site Name: Moreno Beach Market
Violation Date: 07-02-2020
Citation: HSC 6.7 25292.2(a) - California Health and Safety Code, Chapter 6.7, Section(s) 25292.2(a)
Violation Description: Failure to submit and maintain complete and current Certification of Financial Responsibility or other mechanism of financial assurance.
Violation Notes: Returned to compliance on 09/28/2021. OBSERVATION: Current Certification of Financial Responsibility documents have not been submitted to the CUPA. CORRECTIVE ACTION: Owner/operator shall submit a current and complete Certification of Financial Responsibility in

Map ID
Direction
Distance
Elevation

MAP FINDINGS

Site

Database(s)

EDR ID Number
EPA ID Number

MORENO BEACH MARKET (Continued)

S123530009

Violation Division: CERS.
Riverside County Department of Env Health
Violation Program: UST
Violation Source: CERS,

Site ID: 50118
Site Name: Moreno Beach Market
Violation Date: 07-02-2020
Citation: 22 CCR 12 66262.20 - California Code of Regulations, Title 22, Chapter 12, Section(s) 66262.20
Violation Description: Failure to prepare a Uniform Hazardous Waste Manifest and, if necessary, a Continuation Sheet, before the transport of a hazardous waste off-site for transfer, treatment, storage, or disposal.
Violation Notes: Returned to compliance on 09/13/2021. OBSERVATION: No manifests available during inspection. CORRECTIVE ACTION: Owner/operator shall obtain all manifests for hazardous waste shipments which occurred in the past 3 years. Manifests shall be made available for inspection.

Violation Division: Riverside County Department of Env Health
Violation Program: HW
Violation Source: CERS,

Site ID: 50118
Site Name: Moreno Beach Market
Violation Date: 08-29-2018
Citation: HSC 6.95 25508(a)(1) - California Health and Safety Code, Chapter 6.95, Section(s) 25508(a)(1)
Violation Description: Failure to annually review and electronically certify that the business plan is complete and accurate on or before the annual due date.
Violation Notes: Returned to compliance on 09/24/2018.

Violation Division: Riverside County Department of Env Health
Violation Program: HMRRP
Violation Source: CERS,

Site ID: 50118
Site Name: Moreno Beach Market
Violation Date: 07-02-2020
Citation: 23 CCR 16 2715(c)(4) - California Code of Regulations, Title 23, Chapter 16, Section(s) 2715(c)(4)
Violation Description: Failure to maintain a list of employees trained by the designated operator on-site or off-site at a readily available location, if approved by the UPA. For training that occurs on or after October 1, 2018, failure to maintain a copy of the "Facility Employee Training Certificate" on-site or off-site at a readily available location, if approved by the UPA.
Violation Notes: Returned to compliance on 09/13/2021. OBSERVATION: Owner/operator unable to produce a current list of employees trained by the designated operator. CORRECTIVE ACTION: Owner/operator shall provide list of employees trained by the designated operator and maintain on site readily available for review. Employees are required to be trained within 30 days of hire. Employees hired on/after 10/13/2018 are required to be trained before assuming their duties.

Violation Division: Riverside County Department of Env Health
Violation Program: UST
Violation Source: CERS,

Site ID: 50118

Map ID
Direction
Distance
Elevation

MAP FINDINGS

Site

Database(s)

EDR ID Number
EPA ID Number

MORENO BEACH MARKET (Continued)

S123530009

Site Name: Moreno Beach Market
Violation Date: 05-11-2021
Citation: 40 CFR 1 262.34(d)(5)(ii) - U.S. Code of Federal Regulations, Title 40, Chapter 1, Section(s) 262.34(d)(5)(ii)
Violation Description: Failure to post the following information next to the telephone: (A) The name and telephone number of the emergency coordinator; (B) Location of fire extinguishers and spill control material, and, if present, fire alarm; and (C) The telephone number of the fire department, unless the facility has a direct alarm.
Violation Notes: Returned to compliance on 07/28/2021. Please refer to original inspection for violation details.
Violation Division: Riverside County Department of Env Health
Violation Program: HW
Violation Source: CERS,

Site ID: 50118
Site Name: Moreno Beach Market
Violation Date: 04-01-2021
Citation: 23 CCR 16 2712(b)(6) - California Code of Regulations, Title 23, Chapter 16, Section(s) 2712(b)(6)
Violation Description: Failure to maintain records of repairs and upgrades on site, or off site if approved by the UPA, for the life of the UST.
Violation Notes: Returned to compliance on 10/04/2021. Please refer to original inspection for violation details.
Violation Division: Riverside County Department of Env Health
Violation Program: UST
Violation Source: CERS,

Site ID: 50118
Site Name: Moreno Beach Market
Violation Date: 07-02-2020
Citation: 40 CFR 1 262.34(d)(5)(ii) - U.S. Code of Federal Regulations, Title 40, Chapter 1, Section(s) 262.34(d)(5)(ii)
Violation Description: Failure to post the following information next to the telephone: (A) The name and telephone number of the emergency coordinator; (B) Location of fire extinguishers and spill control material, and, if present, fire alarm; and (C) The telephone number of the fire department, unless the facility has a direct alarm.
Violation Notes: Returned to compliance on 07/28/2021. OBSERVATION: Observed no/incomplete emergency response information postings. CORRECTIVE ACTION: Owner/operator shall post required information next to the phone.
Violation Division: Riverside County Department of Env Health
Violation Program: HW
Violation Source: CERS,

Site ID: 50118
Site Name: Moreno Beach Market
Violation Date: 07-20-2016
Citation: 23 CCR 16 2636(f)(1) - California Code of Regulations, Title 23, Chapter 16, Section(s) 2636(f)(1)
Violation Description: Failure of the leak detection equipment to have an audible and visual alarm as required.
Violation Notes: Returned to compliance on 07/20/2016. 87 STP 208
Violation Division: Riverside County Department of Env Health
Violation Program: UST
Violation Source: CERS,

Map ID
Direction
Distance
Elevation

MAP FINDINGS

Site

Database(s)

EDR ID Number
EPA ID Number

MORENO BEACH MARKET (Continued)

S123530009

Site ID: 50118
Site Name: Moreno Beach Market
Violation Date: 07-28-2021
Citation: 22 CCR 12 66262.40(a) - California Code of Regulations, Title 22, Chapter 12, Section(s) 66262.40(a)
Violation Description: Failure to keep a copy of each properly signed manifest for at least three years from the date the waste was accepted by the initial transporter. The manifest signed at the time the waste was accepted for transport shall be kept until receiving a signed copy from the designated facility which received the waste.
Violation Notes: Returned to compliance on 09/13/2021. This violation has been escalated to a Class I violation and further enforcement action will occur. Please refer to original inspection report for violation details.
Violation Division: Riverside County Department of Env Health
Violation Program: HW
Violation Source: CERS,

Evaluation:
Eval General Type: Other/Unknown
Eval Date: 05-11-2021
Violations Found: Yes
Eval Type: Other, not routine, done by local agency
Eval Notes: Reinspection following original inspection on 7/2/2020 and reinspection on 4/1/2021
Eval Division: Riverside County Department of Env Health
Eval Program: UST
Eval Source: CERS,

Eval General Type: Compliance Evaluation Inspection
Eval Date: 07-02-2020
Violations Found: Yes
Eval Type: Routine done by local agency
Eval Notes: Facility is a gasoline station. Hazardous materials on site: gaseous and liquid carbon dioxide, retail propane, gasoline and diesel.
Eval Division: Riverside County Department of Env Health
Eval Program: HMRRP
Eval Source: CERS,

Eval General Type: Compliance Evaluation Inspection
Eval Date: 07-18-2013
Violations Found: No
Eval Type: Routine done by local agency
Eval Notes: Moreno Beach Market, 14025 Moreno Beach, Moreno Valley
Eval Division: Riverside County Department of Env Health
Eval Program: HMRRP
Eval Source: CERS,

Eval General Type: Compliance Evaluation Inspection
Eval Date: 07-20-2016
Violations Found: Yes
Eval Type: Routine done by local agency
Eval Notes: Not reported
Eval Division: Riverside County Department of Env Health
Eval Program: UST
Eval Source: CERS,

Map ID
Direction
Distance
Elevation

MAP FINDINGS

Site

Database(s)

EDR ID Number
EPA ID Number

MORENO BEACH MARKET (Continued)

S123530009

Eval General Type: Compliance Evaluation Inspection
Eval Date: 07-20-2017
Violations Found: Yes
Eval Type: Routine done by local agency
Eval Notes: Not reported
Eval Division: Riverside County Department of Env Health
Eval Program: UST
Eval Source: CERS,

Eval General Type: Compliance Evaluation Inspection
Eval Date: 07-26-2023
Violations Found: Yes
Eval Type: Routine done by local agency
Eval Notes: Annual monitoring certification today. JMAC on site for testing. E.S.O. tested for functionality with passing results.
Eval Division: Riverside County Department of Env Health
Eval Program: UST
Eval Source: CERS,

Eval General Type: Compliance Evaluation Inspection
Eval Date: 07-28-2021
Violations Found: Yes
Eval Type: Routine done by local agency
Eval Notes: Annual Monitoring Certification today. Petroleum Tank Testing on site for testing. Overfill Inspection to be conducted today. Unable to verify during inspection due to a fuel drop. Please submit passing results to this department. Please Note: For many commonly used ATG systems, when an overfill alarm is activated for one UST, additional overfill alarms for other tanks will not activate if the alarm for the first tank has not yet cleared. This effectively eliminates overfill protection for all but one tank if multiple tanks are filled at the same time. This condition must be reviewed by the service technician during installation repair, and every 36-month overfill equipment inspections. Systems that only can activate external alarms when the first UST overfill condition occurs must be noted as failing the inspection and additional actions must be taken to ensure each UST has a functional overfill prevention independent of the other USTs at the facility (i.e., [Truncated])
Eval Division: Riverside County Department of Env Health
Eval Program: UST
Eval Source: CERS,

Eval General Type: Other/Unknown
Eval Date: 07-28-2021
Violations Found: Yes
Eval Type: Other, not routine, done by local agency
Eval Notes: Reinspection following original inspection on 7/2/2020 and reinspection on 4/1/21 , 5/11/21 & 7/28/21
Eval Division: Riverside County Department of Env Health
Eval Program: HW
Eval Source: CERS,

Eval General Type: Compliance Evaluation Inspection
Eval Date: 07-28-2022
Violations Found: Yes
Eval Type: Routine done by local agency
Eval Notes: Annual Monitoring Certification today. Petroleum Tank Testing on site

Map ID
Direction
Distance
Elevation

MAP FINDINGS

Site

Database(s)

EDR ID Number
EPA ID Number

MORENO BEACH MARKET (Continued)

S123530009

for testing.

Eval Division: Riverside County Department of Env Health
Eval Program: UST
Eval Source: CERS,

Eval General Type: Other/Unknown
Eval Date: 07-30-2014
Violations Found: No
Eval Type: Other, not routine, done by local agency
Eval Notes: CERS assistance on site.
Eval Division: Riverside County Department of Env Health
Eval Program: HMRRP
Eval Source: CERS,

Eval General Type: Other/Unknown
Eval Date: 10-27-2016
Violations Found: No
Eval Type: Other, not routine, done by local agency
Eval Notes: Not reported
Eval Division: Riverside County Department of Env Health
Eval Program: HMRRP
Eval Source: CERS,

Eval General Type: Other/Unknown
Eval Date: 04-01-2021
Violations Found: Yes
Eval Type: Other, not routine, done by local agency
Eval Notes: Re inspection following original inspection on 7/2/2020 NOTE: No signature captured due to COVID. Report was reviewed with Ripa Sazzad employee.

Eval Division: Riverside County Department of Env Health
Eval Program: HMRRP
Eval Source: CERS,

Eval General Type: Compliance Evaluation Inspection
Eval Date: 07-17-2019
Violations Found: Yes
Eval Type: Routine done by local agency
Eval Notes: Not reported
Eval Division: Riverside County Department of Env Health
Eval Program: UST
Eval Source: CERS,

Eval General Type: Compliance Evaluation Inspection
Eval Date: 07-18-2013
Violations Found: No
Eval Type: Routine done by local agency
Eval Notes: Moreno Beach Market, 14025 Moreno Beach, Moreno Valley
Eval Division: Riverside County Department of Env Health
Eval Program: HW
Eval Source: CERS,

Eval General Type: Other/Unknown
Eval Date: 07-18-2013
Violations Found: No
Eval Type: Other, not routine, done by local agency
Eval Notes: Moreno Beach Market, 14025 Moreno Beach, Moreno Valley

Map ID
Direction
Distance
Elevation

MAP FINDINGS

Site

Database(s)

EDR ID Number
EPA ID Number

MORENO BEACH MARKET (Continued)

S123530009

Eval Division: Riverside County Department of Env Health
Eval Program: HMRRP
Eval Source: CERS,

Eval General Type: Compliance Evaluation Inspection
Eval Date: 07-20-2016
Violations Found: Yes
Eval Type: Routine done by local agency
Eval Notes: Not reported
Eval Division: Riverside County Department of Env Health
Eval Program: HMRRP
Eval Source: CERS,

Eval General Type: Other/Unknown
Eval Date: 07-28-2021
Violations Found: Yes
Eval Type: Other, not routine, done by local agency
Eval Notes: Reinspection following original inspection on 7/2/2020 and reinspection on 4/1/21 , 5/11/21 & 7/28/21
Eval Division: Riverside County Department of Env Health
Eval Program: HMRRP
Eval Source: CERS,

Eval General Type: Other/Unknown
Eval Date: 08-29-2018
Violations Found: Yes
Eval Type: Other, not routine, done by local agency
Eval Notes: Not reported
Eval Division: Riverside County Department of Env Health
Eval Program: HMRRP
Eval Source: CERS,

Eval General Type: Other/Unknown
Eval Date: 08-31-2022
Violations Found: Yes
Eval Type: Other, not routine, done by local agency
Eval Notes: Reinspection following original inspection on 7/28/22
Eval Division: Riverside County Department of Env Health
Eval Program: UST
Eval Source: CERS,

Eval General Type: Other/Unknown
Eval Date: 09-14-2022
Violations Found: Yes
Eval Type: Other, not routine, done by local agency
Eval Notes: Reinspection following original inspection on 7/28/22 and reinspection on 8/31/22.
Eval Division: Riverside County Department of Env Health
Eval Program: UST
Eval Source: CERS,

Eval General Type: Other/Unknown
Eval Date: 10-27-2016
Violations Found: No
Eval Type: Other, not routine, done by local agency
Eval Notes: Not reported
Eval Division: Riverside County Department of Env Health

Map ID
Direction
Distance
Elevation

MAP FINDINGS

Site

Database(s)

EDR ID Number
EPA ID Number

MORENO BEACH MARKET (Continued)

S123530009

Eval Program: HW
Eval Source: CERS,

Eval General Type: Other/Unknown
Eval Date: 04-01-2021
Violations Found: Yes
Eval Type: Other, not routine, done by local agency
Eval Notes: Re inspection following original inspection on 7/2/2020 NOTE: No signature captured due to COVID. Report was reviewed with Ripa Sazzad employee.

Eval Division: Riverside County Department of Env Health
Eval Program: HW
Eval Source: CERS,

Eval General Type: Compliance Evaluation Inspection
Eval Date: 07-02-2020
Violations Found: Yes
Eval Type: Routine done by local agency
Eval Notes: Facility is a gasoline station. Hazardous waste stored on site: contaminated absorbent material, used break away nozzles, UST test water and used fuel filters.

Eval Division: Riverside County Department of Env Health
Eval Program: HW
Eval Source: CERS,

Eval General Type: Compliance Evaluation Inspection
Eval Date: 07-17-2019
Violations Found: No
Eval Type: Routine done by local agency
Eval Notes: Facility is a gas station that handles fuel in UST's and CO2.
Eval Division: Riverside County Department of Env Health
Eval Program: HMRRP
Eval Source: CERS,

Eval General Type: Compliance Evaluation Inspection
Eval Date: 07-18-2013
Violations Found: No
Eval Type: Routine done by local agency
Eval Notes: Moreno Beach Market, 14025 Moreno Beach, Moreno Valley
Eval Division: Riverside County Department of Env Health
Eval Program: UST
Eval Source: CERS,

Eval General Type: Compliance Evaluation Inspection
Eval Date: 07-19-2018
Violations Found: Yes
Eval Type: Routine done by local agency
Eval Notes: Not reported
Eval Division: Riverside County Department of Env Health
Eval Program: UST
Eval Source: CERS,

Eval General Type: Compliance Evaluation Inspection
Eval Date: 07-21-2015
Violations Found: No
Eval Type: Routine done by local agency
Eval Notes: Not reported

Map ID
Direction
Distance
Elevation

MAP FINDINGS

Site

Database(s)

EDR ID Number
EPA ID Number

MORENO BEACH MARKET (Continued)

S123530009

Eval Division: Riverside County Department of Env Health
Eval Program: UST
Eval Source: CERS,

Eval General Type: Compliance Evaluation Inspection
Eval Date: 07-22-2014
Violations Found: Yes
Eval Type: Routine done by local agency
Eval Notes: Not reported
Eval Division: Riverside County Department of Env Health
Eval Program: UST
Eval Source: CERS,

Eval General Type: Compliance Evaluation Inspection
Eval Date: 07-26-2023
Violations Found: No
Eval Type: Routine done by local agency
Eval Notes: Facility is a gasoline station. Hazardous waste generated on site: contaminated absorbent material, used fuel filters, used break away nozzles and UST test water. No violations observed at the time of inspection.

Eval Division: Riverside County Department of Env Health
Eval Program: HW
Eval Source: CERS,

Eval General Type: Other/Unknown
Eval Date: 10-12-2016
Violations Found: No
Eval Type: Other, not routine, done by local agency
Eval Notes: Not reported
Eval Division: Riverside County Department of Env Health
Eval Program: HMRRP
Eval Source: CERS,

Eval General Type: Other/Unknown
Eval Date: 01-02-2018
Violations Found: No
Eval Type: Other, not routine, done by local agency
Eval Notes: Not reported
Eval Division: Riverside County Department of Env Health
Eval Program: UST
Eval Source: CERS,

Eval General Type: Other/Unknown
Eval Date: 04-01-2021
Violations Found: Yes
Eval Type: Other, not routine, done by local agency
Eval Notes: Re inspection following original inspection on 7/2/2020. NOTE: No signature captured due to COVID. Report was reviewed with Ripa Sazzad employee.

Eval Division: Riverside County Department of Env Health
Eval Program: UST
Eval Source: CERS,

Eval General Type: Other/Unknown
Eval Date: 04-15-2020
Violations Found: Yes

Map ID
Direction
Distance
Elevation

MAP FINDINGS

Site

Database(s)

EDR ID Number
EPA ID Number

MORENO BEACH MARKET (Continued)

S123530009

Eval Type: Other, not routine, done by local agency
Eval Notes: Reinspection following original inspection on 7/17/2019
Eval Division: Riverside County Department of Env Health
Eval Program: UST
Eval Source: CERS,

Eval General Type: Other/Unknown
Eval Date: 05-11-2021
Violations Found: Yes
Eval Type: Other, not routine, done by local agency
Eval Notes: Reinspection following original inspection on 7/2/2020 and reinspection on 4/1/2021
Eval Division: Riverside County Department of Env Health
Eval Program: HMRRP
Eval Source: CERS,

Eval General Type: Other/Unknown
Eval Date: 05-11-2021
Violations Found: Yes
Eval Type: Other, not routine, done by local agency
Eval Notes: Reinspection following original inspection on 7/2/2020 and reinspection on 4/1/2021
Eval Division: Riverside County Department of Env Health
Eval Program: HW
Eval Source: CERS,

Eval General Type: Compliance Evaluation Inspection
Eval Date: 07-02-2020
Violations Found: Yes
Eval Type: Routine done by local agency
Eval Notes: Annual Monitoring Certification today. Petroleum tank testing on site to conduct testing.
Eval Division: Riverside County Department of Env Health
Eval Program: UST
Eval Source: CERS,

Eval General Type: Other/Unknown
Eval Date: 07-05-2017
Violations Found: Yes
Eval Type: Other, not routine, done by local agency
Eval Notes: Not reported
Eval Division: Riverside County Department of Env Health
Eval Program: HMRRP
Eval Source: CERS,

Eval General Type: Compliance Evaluation Inspection
Eval Date: 07-17-2019
Violations Found: No
Eval Type: Routine done by local agency
Eval Notes: Facility is a gas station that generates fuel contaminated solids and liquids. Facility has not had a waste pick-up in the past 3 years. Drum on site about 1/3 full. Waste to be removed 180 days after drum is about half full (27 gallons).
Eval Division: Riverside County Department of Env Health
Eval Program: HW
Eval Source: CERS,

Map ID
Direction
Distance
Elevation

MAP FINDINGS

Site

Database(s)

EDR ID Number
EPA ID Number

MORENO BEACH MARKET (Continued)

S123530009

Eval General Type: Compliance Evaluation Inspection
Eval Date: 07-20-2016
Violations Found: Yes
Eval Type: Routine done by local agency
Eval Notes: Not reported
Eval Division: Riverside County Department of Env Health
Eval Program: HW
Eval Source: CERS,

Eval General Type: Compliance Evaluation Inspection
Eval Date: 07-26-2023
Violations Found: Yes
Eval Type: Routine done by local agency
Eval Notes: Facility is a gasoline station. Hazardous materials stored on site: Diesel, Gasoline and Liquid Carbon Dioxide. All violations shall be corrected. Re inspection/return to compliance shall be completed/verified on or after August 25th, 2023.
Eval Division: Riverside County Department of Env Health
Eval Program: HMRRP
Eval Source: CERS,

Eval General Type: Other/Unknown
Eval Date: 10-12-2016
Violations Found: No
Eval Type: Other, not routine, done by local agency
Eval Notes: Not reported
Eval Division: Riverside County Department of Env Health
Eval Program: UST
Eval Source: CERS,

Eval General Type: Other/Unknown
Eval Date: 10-12-2016
Violations Found: No
Eval Type: Other, not routine, done by local agency
Eval Notes: Not reported
Eval Division: Riverside County Department of Env Health
Eval Program: HW
Eval Source: CERS,

Eval General Type: Other/Unknown
Eval Date: 10-27-2016
Violations Found: No
Eval Type: Other, not routine, done by local agency
Eval Notes: Not reported
Eval Division: Riverside County Department of Env Health
Eval Program: UST
Eval Source: CERS,

Eval General Type: Other/Unknown
Eval Date: 11-08-2016
Violations Found: No
Eval Type: Other, not routine, done by local agency
Eval Notes: Not reported
Eval Division: Riverside County Department of Env Health
Eval Program: UST
Eval Source: CERS,

Map ID
Direction
Distance
Elevation

MAP FINDINGS

Site

Database(s)

EDR ID Number
EPA ID Number

MORENO BEACH MARKET (Continued)

S123530009

Enforcement Action:

Site ID: 50118
Site Name: Moreno Beach Market
Site Address: 14025 MORENO BEACH DR.
Site City: MORENO VALLEY
Site Zip: 92555
Enf Action Date: 07-22-2014
Enf Action Type: Notice of Violation (Unified Program)
Enf Action Description: Notice of Violation Issued by the Inspector at the Time of Inspection
Enf Action Notes: Not reported
Enf Action Division: Riverside County Department of Env Health
Enf Action Program: UST
Enf Action Source: CERS,

Site ID: 50118
Site Name: Moreno Beach Market
Site Address: 14025 MORENO BEACH DR.
Site City: MORENO VALLEY
Site Zip: 92555
Enf Action Date: 09-08-2021
Enf Action Type: AEO - Unified Program
Enf Action Description: Administrative Enforcement Order Based on the Unified Program Statute
Enf Action Notes: Fines/Penalties Assessed: \$7,500.00.
Enf Action Division: Riverside County Department of Env Health
Enf Action Program: HMRRP
Enf Action Source: CERS,

Site ID: 50118
Site Name: Moreno Beach Market
Site Address: 14025 MORENO BEACH DR.
Site City: MORENO VALLEY
Site Zip: 92555
Enf Action Date: 09-08-2021
Enf Action Type: AEO - Unified Program
Enf Action Description: Administrative Enforcement Order Based on the Unified Program Statute
Enf Action Notes: Fines/Penalties Assessed: \$7,500.00.
Enf Action Division: Riverside County Department of Env Health
Enf Action Program: HW
Enf Action Source: CERS,

Site ID: 50118
Site Name: Moreno Beach Market
Site Address: 14025 MORENO BEACH DR.
Site City: MORENO VALLEY
Site Zip: 92555
Enf Action Date: 09-08-2021
Enf Action Type: AEO - Unified Program
Enf Action Description: Administrative Enforcement Order Based on the Unified Program Statute
Enf Action Notes: Fines/Penalties Assessed: \$7,500.00.
Enf Action Division: Riverside County Department of Env Health
Enf Action Program: UST
Enf Action Source: CERS,

Affiliation:

Affiliation Type Desc: Document Preparer
Entity Name: Bryan Alberre

Map ID
Direction
Distance
Elevation

MAP FINDINGS

Site

Database(s)

EDR ID Number
EPA ID Number

MORENO BEACH MARKET (Continued)

S123530009

Entity Title: Not reported
Affiliation Address: Not reported
Affiliation City: Not reported
Affiliation State: Not reported
Affiliation Country: Not reported
Affiliation Zip: Not reported
Affiliation Phone: ,

Affiliation Type Desc: Operator
Entity Name: Moreno Beach Market
Entity Title: Not reported
Affiliation Address: Not reported
Affiliation City: Not reported
Affiliation State: Not reported
Affiliation Country: Not reported
Affiliation Zip: Not reported
Affiliation Phone: (951) 924-7000,

Affiliation Type Desc: CUPA District
Entity Name: Riverside Cnty Env Health
Entity Title: Not reported
Affiliation Address: 4065 County Circle Drive, Room 104
Affiliation City: Riverside
Affiliation State: CA
Affiliation Country: Not reported
Affiliation Zip: 92503
Affiliation Phone: (951) 358-5055,

Affiliation Type Desc: Environmental Contact
Entity Name: Bryan Alberre
Entity Title: Not reported
Affiliation Address: 14025 Moreno Beach Dr.
Affiliation City: Moreno Valley
Affiliation State: CA
Affiliation Country: Not reported
Affiliation Zip: 92555
Affiliation Phone: ,

Affiliation Type Desc: Property Owner
Entity Name: Moreno Beach Market
Entity Title: Not reported
Affiliation Address: 14025 Moreno Beach Dr.
Affiliation City: Moreno Valley
Affiliation State: CA
Affiliation Country: United States
Affiliation Zip: 92555
Affiliation Phone: (951) 961-8183,

Affiliation Type Desc: Facility Mailing Address
Entity Name: Mailing Address
Entity Title: Not reported
Affiliation Address: 14025 Moreno Beach Dr.
Affiliation City: Moreno Valley
Affiliation State: CA
Affiliation Country: Not reported
Affiliation Zip: 92555
Affiliation Phone: ,

Map ID
Direction
Distance
Elevation

MAP FINDINGS

Site

Database(s)

EDR ID Number
EPA ID Number

MORENO BEACH MARKET (Continued)

S123530009

Affiliation Type Desc: Legal Owner
Entity Name: Moreno Beach Market
Entity Title: Not reported
Affiliation Address: 14025 Moreno Beach Dr
Affiliation City: Moreno Valley
Affiliation State: CA
Affiliation Country: United States
Affiliation Zip: 92555
Affiliation Phone: (951) 924-7000,

Affiliation Type Desc: Parent Corporation
Entity Name: Moreno Beach Market
Entity Title: Not reported
Affiliation Address: Not reported
Affiliation City: Not reported
Affiliation State: Not reported
Affiliation Country: Not reported
Affiliation Zip: Not reported
Affiliation Phone: ,

Affiliation Type Desc: UST Tank Owner
Entity Name: Moreno Beach Market Inc
Entity Title: Not reported
Affiliation Address: 14025 Moreno Beach Dr.
Affiliation City: Moreno Valley
Affiliation State: CA
Affiliation Country: United States
Affiliation Zip: 92555
Affiliation Phone: (951) 924-7000,

Affiliation Type Desc: Identification Signer
Entity Name: Bryan Alberre
Entity Title: Owner
Affiliation Address: Not reported
Affiliation City: Not reported
Affiliation State: Not reported
Affiliation Country: Not reported
Affiliation Zip: Not reported
Affiliation Phone: ,

Affiliation Type Desc: UST Permit Applicant
Entity Name: Bryan Alberre
Entity Title: Owner
Affiliation Address: Not reported
Affiliation City: Not reported
Affiliation State: Not reported
Affiliation Country: Not reported
Affiliation Zip: Not reported
Affiliation Phone: (951) 924-7000,

Affiliation Type Desc: UST Property Owner Name
Entity Name: Moreno Beach Station
Entity Title: Not reported
Affiliation Address: 14025 Moreno Beach Dr.
Affiliation City: Moreno Valley
Affiliation State: CA
Affiliation Country: United States

Map ID
 Direction
 Distance
 Elevation

MAP FINDINGS

Site

Database(s)

EDR ID Number
 EPA ID Number

MORENO BEACH MARKET (Continued)

S123530009

Affiliation Zip: 92555
 Affiliation Phone: (951) 924-7000,

 Affiliation Type Desc: UST Tank Operator
 Entity Name: Moreno Beach Market Inc
 Entity Title: Not reported
 Affiliation Address: 14025 Moreno Beach Dr.
 Affiliation City: Moreno Valley
 Affiliation State: CA
 Affiliation Country: United States
 Affiliation Zip: 92555
 Affiliation Phone: (951) 924-7000,

A4
NW
1/8-1/4
0.161 mi.
850 ft.

MORENO BEACH MARKET INC
14025 MORENO BEACH DR
MORENO VALLEY, CA 92555

RCRA NonGen / NLR 1024839492
E MANIFEST CAL000387551

Site 2 of 5 in cluster A

Relative:
Higher
Actual:
1596 ft.

RCRA Listings:
 Date Form Received by Agency: 20130718
 Handler Name: Moreno Beach Market Inc
 Handler Address: 14025 Moreno Beach Dr
 Handler City,State,Zip: MORENO VALLEY, CA 92555
 EPA ID: CAL000387551
 Contact Name: BRYAN ALBERRE
 Contact Address: PO BOX 525
 Contact City,State,Zip: MORENO VALLEY, CA 92556
 Contact Telephone: 951-961-8183
 Contact Fax: 480-247-4091
 Contact Email: INFO@ALBERREPROPERTIES.COM
 Contact Title: Not reported
 EPA Region: 09
 Land Type: Not reported
 Federal Waste Generator Description: Not a generator, verified
 Non-Notifier: Not reported
 Biennial Report Cycle: Not reported
 Accessibility: Not reported
 Active Site Indicator: Handler Activities
 State District Owner: Not reported
 State District: Not reported
 Mailing Address: 14025 MORENO BEACH DR
 Mailing City,State,Zip: MORENO VALLEY, CA 92555
 Owner Name: Moreno Beach Market Inc
 Owner Type: Other
 Operator Name: Bryan Alberre
 Operator Type: Other
 Short-Term Generator Activity: No
 Importer Activity: No
 Mixed Waste Generator: No
 Transporter Activity: No
 Transfer Facility Activity: No
 Recycler Activity with Storage: No
 Small Quantity On-Site Burner Exemption: No
 Smelting Melting and Refining Furnace Exemption: No
 Underground Injection Control: No
 Off-Site Waste Receipt: No

Map ID
 Direction
 Distance
 Elevation

MAP FINDINGS

Site

Database(s)

EDR ID Number
 EPA ID Number

MORENO BEACH MARKET INC (Continued)

1024839492

Universal Waste Indicator:	Yes
Universal Waste Destination Facility:	Yes
Federal Universal Waste:	No
Active Site State-Reg Handler:	---
Federal Facility Indicator:	Not reported
Hazardous Secondary Material Indicator:	N
Sub-Part K Indicator:	Not reported
2018 GPRC Permit Baseline:	Not on the Baseline
2018 GPRC Renewals Baseline:	Not on the Baseline
202 GPRC Corrective Action Baseline:	No
Subject to Corrective Action Universe:	No
Non-TSDFs Where RCRA CA has Been Imposed Universe:	No
Corrective Action Priority Ranking:	No NCAPS ranking
Environmental Control Indicator:	No
Institutional Control Indicator:	No
Human Exposure Controls Indicator:	N/A
Groundwater Controls Indicator:	N/A
Significant Non-Complier Universe:	No
Unaddressed Significant Non-Complier Universe:	No
Addressed Significant Non-Complier Universe:	No
Significant Non-Complier With a Compliance Schedule Universe:	No
Financial Assurance Required:	Not reported
Handler Date of Last Change:	20180906
Recognized Trader-Importer:	No
Recognized Trader-Exporter:	No
Importer of Spent Lead Acid Batteries:	No
Exporter of Spent Lead Acid Batteries:	No
Recycler Activity Without Storage:	No
Manifest Broker:	No
Sub-Part P Indicator:	No

Handler - Owner Operator:

Owner/Operator Indicator:	Owner
Owner/Operator Name:	MORENO BEACH MARKET INC
Legal Status:	Other
Date Became Current:	Not reported
Date Ended Current:	Not reported
Owner/Operator Address:	14025 MORENO BEACH DR
Owner/Operator City,State,Zip:	MORENO VALLEY, CA 92555
Owner/Operator Telephone:	951-924-7000
Owner/Operator Telephone Ext:	Not reported
Owner/Operator Fax:	Not reported
Owner/Operator Email:	Not reported

Owner/Operator Indicator:	Operator
Owner/Operator Name:	BRYAN ALBERRE
Legal Status:	Other
Date Became Current:	Not reported
Date Ended Current:	Not reported
Owner/Operator Address:	PO BOX 525
Owner/Operator City,State,Zip:	MORENO VALLEY, CA 92556
Owner/Operator Telephone:	951-961-8183
Owner/Operator Telephone Ext:	Not reported
Owner/Operator Fax:	Not reported
Owner/Operator Email:	Not reported

Map ID
Direction
Distance
Elevation

MAP FINDINGS

Site

Database(s)

EDR ID Number
EPA ID Number

MORENO BEACH MARKET INC (Continued)

1024839492

Historic Generators:

Receive Date: 20130718
Handler Name: MORENO BEACH MARKET INC
Federal Waste Generator Description: Not a generator, verified
State District Owner: Not reported
Large Quantity Handler of Universal Waste: No
Recognized Trader Importer: No
Recognized Trader Exporter: No
Spent Lead Acid Battery Importer: No
Spent Lead Acid Battery Exporter: No
Current Record: Yes
Non Storage Recycler Activity: Not reported
Electronic Manifest Broker: Not reported

List of NAICS Codes and Descriptions:

NAICS Code: 44719
NAICS Description: OTHER GASOLINE STATIONS

Facility Has Received Notices of Violations:

Violations: No Violations Found

Evaluation Action Summary:

Evaluations: No Evaluations Found

E MANIFEST:

Manifest Tracking Number: 020628905JJK
Last Updated Date: 20211220
Shipped Date: 20210817
Received Date: 20210820
Manifest Status: Signed
Submission Type: DataImage5Copy
Origin Type: Web
Generator EPA ID: CAL000387551
Generator Name: Moreno Beach Market Inc
Generator Mail Street Number: Not reported
Generator Mail Street 1: 14025 MORENO BEACH DR
Generator Mail Street 2: Not reported
Generator Mail City: MORENO VALLEY
Generator Mail State: CA
Generator Mail Zip: 92555
Generator Location Street Number: Not reported
Generator Location Street 1: 14025 MORENO BEACH DR
Generator Location Street 2: Not reported
Generator Location City: MORENO VALLEY
Generator Location Zip: 92555
Generator Location State: CA
Generator Contact Company Name: Not reported
Designated Facility EPA ID: AZR000520478
Designated Facility Name: Environmental Waste Solutions, Inc.
Designated Facility Mail Street Number: Not reported
Designated Facility Mail Street 1: Not reported
Designated Facility Mail Street 2: PO BOX 626
Designated Facility Mail City: LOMA LINDA
Designated Facility Mail Zip: 92354

Map ID
Direction
Distance
Elevation

MAP FINDINGS

Site

Database(s)

EDR ID Number
EPA ID Number

MORENO BEACH MARKET INC (Continued)

1024839492

Designated Facility Mail State: CA
Designated Facility Location Street Number: Not reported
Designated Facility Location Street 1: 31915 INDUSTRIAL LANE
Designated Facility Location Street 2: Not reported
Designated Facility Location City: PARKER
Designated Facility Location Zip: 85344
Designated Facility Location State: AZ
Designated Facility Contact Company Name: Not reported
Manifest Residue Indicator: N
Rejection Indicator: N

Manifest Tracking Number: 021478404JJK
Last Updated Date: 20220921
Shipped Date: 20220816
Received Date: 20220826
Manifest Status: Signed
Submission Type: DataImage5Copy
Origin Type: Service
Generator EPA ID: CAL000387551
Generator Name: Moreno Beach Market Inc
Generator Mail Street Number: Not reported
Generator Mail Street 1: 14025 MORENO BEACH DR
Generator Mail Street 2: Not reported
Generator Mail City: MORENO VALLEY
Generator Mail State: CA
Generator Mail Zip: 92555
Generator Location Street Number: Not reported
Generator Location Street 1: 14025 MORENO BEACH DR
Generator Location Street 2: Not reported
Generator Location City: MORENO VALLEY
Generator Location Zip: 92555
Generator Location State: CA
Generator Contact Company Name: Not reported
Designated Facility EPA ID: CAT080013352
Designated Facility Name: World Oil Recycling
Designated Facility Mail Street Number: 2000
Designated Facility Mail Street 1: CA90222 CA037US 2000
Designated Facility Mail Street 2: N. ALAMEDA STREET
Designated Facility Mail City: COMPTON
Designated Facility Mail Zip: 90222
Designated Facility Mail State: CA
Designated Facility Location Street Number: 2000
Designated Facility Location Street 1: N. ALAMEDA STREET
Designated Facility Location Street 2: Not reported
Designated Facility Location City: COMPTON
Designated Facility Location Zip: 90222-0000
Designated Facility Location State: CA
Designated Facility Contact Company Name: Not reported
Manifest Residue Indicator: N
Rejection Indicator: N

Federal Waste:

Manifest Tracking Number: 021478404JJK
Waste Line Number: 1
Federal Waste Code: D001
Federal Waste: IGNITABLE WASTE

Map ID
Direction
Distance
Elevation

MAP FINDINGS

Site

Database(s)

EDR ID Number
EPA ID Number

MORENO BEACH MARKET INC (Continued)

1024839492

State Waste:

Manifest Tracking Number: 021478404JJK
Waste Line Number: 1
State Waste Code Owner: CA
State Waste Code: 213
State Waste: Hydrocarbon solvents (benzene, hexane, Stoddard, etc.)

Manifest Tracking Number: 021478404JJK
Waste Line Number: 1
State Waste Code Owner: CA
State Waste Code: 241
State Waste: Tank bottom waste

Transporter:

Manifest Tracking Number: 021478404JJK
Transporter Line Number: 1
Transporter EPA ID: CAR000296038
Transporter Name: Fueltec Inc

Waste Line:

Manifest Tracking Number: 021478404JJK
Waste Line Number: 1
U.S. DOT Hazardous Indicator: Y
U.S. DOT ID Number: UN1993
U.S. DOT Description: Un1993, Flammable Liquids, N.O.S., 3, li, (Waste Gasoline)
Non-Hazardous Waste Description: Not reported
Number of Containers: 1
Container Type Code: DM
Container Type Description: Metal drums, barrels, kegs
Waste Quantity: 42
Quantity Unit of Measure Code: G
Quantity Unit of Measure Description: Gallons
Waste Quantity, in Tons: 0.17514595
Acute Waste Quantity, in Tons: 0
Non-Acute Waste Quantity, in Tons: 0.17514595
Waste Quantity, in Kilograms: 158.86264
Acute Waste Quantity, in Kilograms: 0
Non-Acute Waste Quantity, in Kilograms: 158.86264
Management Method Code: H039
Management Method Description: OTHER RECOVERY OR RECLAMATION FOR REUSE
Waste Residue Indicator: N
Quantity Discrepancy Indicator: N
Waste Type Discrepancy Indicator: N
Waste Density: Not reported
Waste Density Unit of Measure Code: Not reported
Waste Density Unit of Measure Description: Not reported
Form Code: Not reported
Form Code Description: Not reported
Source Code: Not reported
Source Code Description: Not reported
Waste Minimization Code: Not reported
Waste Minimization Code Description: Not reported
Consent Number: Not reported
EPA Waste Indicator: Y

MAP FINDINGS

Map ID
 Direction
 Distance
 Elevation

Site

Database(s)

EDR ID Number
 EPA ID Number

A5
NW
1/8-1/4
0.161 mi.
850 ft.

MORENO BEACH MARKET, INC.
14025 MORENO BEACH DR
MORENO VALLEY, CA 92555

UST U004217086
N/A

Site 3 of 5 in cluster A

Relative:
Higher

RIVERSIDE CO. UST:

Actual:
1596 ft.

Name: MORENO BEACH MARKET, INC.
 Address: 14025 MORENO BEACH DR
 City,State,Zip: MORENO VALLEY, CA 92555
 Region: RIVERSIDE
 Total Tanks: 3

UST:

Name: MORENO BEACH MARKET
 Address: 14025 MORENO BEACH DR.
 City,State,Zip: MORENO VALLEY, CA 92555
 Facility ID: FA0039463
 Permitting Agency: Riverside County Department of Environmental Health
 CERSID: 10586278
 Latitude: 33.9170000
 Longitude: -117.174600
 Owner type: Non-Government
 Facility type: Motor Vehicle Fueling
 Num of inuse ust: Not reported
 Num of closed ust: 0
 Num of oos ust: 0
 Epa region: 9
 Tribal lands: No
 Tank owner name: Moreno Beach Market Inc
 Tank owner mailing address: 14025 Moreno Beach Dr.
 Tank owner mailing city: Moreno Valley
 Tank owner mailing zip: 92555
 Tank owner mailing state: CA
 Tank operator name: Moreno Beach Market Inc
 Tank operator mailing address: 14025 Moreno Beach Dr.
 Tank operator mailing city: Moreno Valley
 Tank operator mailing zip: 92555
 Tank operator mailing state: CA
 Tankidnumber: 2B
 Tank status: Confirmed/Updated Information
 Tank configuration: One in a Compartmented Unit
 Tank closure date: Not reported
 Tank installation date: 2/13/2013 12:00:00 AM
 Tank num of compartments: 2
 Tank contents: Diesel
 Tank capacity gallons: 10000
 Tank type: Double Wall
 Tank pc construction: Steel
 Tank pwpiping construction: Fiberglass
 Tank piping type: Pressure
 Tank piping construction: Double Walled
 Tank sacrificial anode: No
 Tank cp impressed current: No
 Tank cp shutoff: Yes
 Tank alarms: No
 Tank ball float: No
 Tank spill bucket: Yes

Map ID
Direction
Distance
Elevation

MAP FINDINGS

Site

Database(s)

EDR ID Number
EPA ID Number

MORENO BEACH MARKET, INC. (Continued)

U004217086

Name: MORENO BEACH MARKET
Address: 14025 MORENO BEACH DR.
City,State,Zip: MORENO VALLEY, CA 92555
Facility ID: FA0039463
Permitting Agency: Riverside County Department of Environmental Health
CERSID: 10586278
Latitude: 33.9170000
Longitude: -117.174600
Owner type: Non-Government
Facility type: Motor Vehicle Fueling
Num of inuse ust: Not reported
Num of closed ust: 0
Num of oos ust: 0
Epa region: 9
Tribal lands: No
Tank owner name: Moreno Beach Market Inc
Tank owner mailing address: 14025 Moreno Beach Dr.
Tank owner mailing city: Moreno Valley
Tank owner mailing zip: 92555
Tank owner mailing state: CA
Tank operator name: Moreno Beach Market Inc
Tank operator mailing address: 14025 Moreno Beach Dr.
Tank operator mailing city: Moreno Valley
Tank operator mailing zip: 92555
Tank operator mailing state: CA
Tankidnumber: 1
Tank status: Confirmed/Updated Information
Tank configuration: Stand Alone Tank
Tank closure date: Not reported
Tank installation date: 2/13/2013 12:00:00 AM
Tank num of compartments: 1
Tank contents: Regular Unleaded
Tank capacity gallons: 20000
Tank type: Double Wall
Tank pc construction: Steel
Tank pwpiping construction: Fiberglass
Tank piping type: Pressure
Tank piping construction: Double Walled
Tank sacrificial anode: No
Tank cp impressed current: No
Tank cp shutoff: Yes
Tank alarms: No
Tank ball float: No
Tank spill bucket: Yes

Name: MORENO BEACH MARKET
Address: 14025 MORENO BEACH DR.
City,State,Zip: MORENO VALLEY, CA 92555
Facility ID: FA0039463
Permitting Agency: Riverside County Department of Environmental Health
CERSID: 10586278
Latitude: 33.9170000
Longitude: -117.174600
Owner type: Non-Government
Facility type: Motor Vehicle Fueling
Num of inuse ust: Not reported
Num of closed ust: 0

Map ID
 Direction
 Distance
 Elevation

MAP FINDINGS

Site

Database(s)

EDR ID Number
 EPA ID Number

MORENO BEACH MARKET, INC. (Continued)

U004217086

Num of oos ust: 0
 Epa region: 9
 Tribal lands: No
 Tank owner name: Moreno Beach Market Inc
 Tank owner mailing address: 14025 Moreno Beach Dr.
 Tank owner mailing city: Moreno Valley
 Tank owner mailing zip: 92555
 Tank owner mailing state: CA
 Tank operator name: Moreno Beach Market Inc
 Tank operator mailing address: 14025 Moreno Beach Dr.
 Tank operator mailing city: Moreno Valley
 Tank operator mailing zip: 92555
 Tank operator mailing state: CA
 Tankidnumber: 2A
 Tank status: Confirmed/Updated Information
 Tank configuration: One in a Compartmented Unit
 Tank closure date: Not reported
 Tank installation date: 2/13/2013 12:00:00 AM
 Tank num of compartments: 2
 Tank contents: Premium Unleaded
 Tank capacity gallons: 10000
 Tank type: Double Wall
 Tank pc construction: Steel
 Tank pwpiping construction: Fiberglass
 Tank piping type: Pressure
 Tank piping construction: Double Walled
 Tank sacrificial anode: No
 Tank cp impressed current: No
 Tank cp shutoff: Yes
 Tank alarms: No
 Tank ball float: No
 Tank spill bucket: Yes

A6
NW
 1/8-1/4
 0.161 mi.
 850 ft.

MORENO BEACH MARKET INC
14025 MORENO BEACH DR
MORENO VALLEY, CA 92555
 Site 4 of 5 in cluster A

HWTS S124896798
HAZNET N/A

Relative:
Higher
Actual:
1596 ft.

HWTS:
 Name: MORENO BEACH MARKET INC
 Address: 14025 MORENO BEACH DR
 Address 2: Not reported
 City,State,Zip: MORENO VALLEY, CA 92555
 EPA ID: CAL000387551
 Inactive Date: Not reported
 Create Date: 07/18/2013
 Last Act Date: Not reported
 Mailing Name: Not reported
 Mailing Address: 14025 MORENO BEACH DR
 Mailing Address 2: Not reported
 Mailing City,State,Zip: MORENO VALLEY, CA 92555
 Owner Name: MORENO BEACH MARKET INC
 Owner Address: 14025 MORENO BEACH DR
 Owner Address 2: Not reported
 Owner City,State,Zip: MORENO VALLEY, CA 92555
 Owner Phone: Not reported
 Owner Fax: Not reported

Map ID
Direction
Distance
Elevation

MAP FINDINGS

Site

Database(s)

EDR ID Number
EPA ID Number

MORENO BEACH MARKET INC (Continued)

S124896798

Contact Name: BRYAN ALBERRE
Contact Address: PO BOX 525
Contact Address 2: Not reported
City,State,Zip: MORENO VALLEY, CA 92556
Contact Phone: Not reported
Contact Fax: Not reported
Facility Status: Active
Facility Type: PERMANENT
Category: STATE
Latitude: 33.916903
Longitude: -117.174225

NAICS:

EPA ID: CAL000387551
Create Date: 2013-07-18 14:05:43.560
NAICS Code: 44719
NAICS Description: Other Gasoline Stations
Issued EPA ID Date: 2013-07-18 14:05:43.55700
Inactive Date: Not reported
Facility Name: MORENO BEACH MARKET INC
Facility Address: 14025 MORENO BEACH DR
Facility Address 2: Not reported
Facility City: MORENO VALLEY
Facility County: Not reported
Facility State: CA
Facility Zip: 92555

HAZNET:

Name: MORENO BEACH MARKET INC
Address: 14025 MORENO BEACH DR
Address 2: Not reported
City,State,Zip: MORENO VALLEY, CA 92555
Contact: BRYAN ALBERRE
Telephone: 9519618183
Mailing Name: Not reported
Mailing Address: 14025 MORENO BEACH DR

Year: 2021
Gepaid: CAL000387551
TSD EPA ID: AZR000520478
CA Waste Code: 221 - Waste oil and mixed oil
Disposal Method: H141 - Storage, Bulking, And/Or Transfer Off Site--No Treatment/Reovery (H010-H129) Or (H131-H135)
Tons: 0.1251

**A7
NW
1/8-1/4
0.161 mi.
850 ft.**

**MORENO BEACH MARKET
14025 MORENO BEACH DR.
MORENO VALLEY, CA 92555
Site 5 of 5 in cluster A**

**UST FINDER 1028192406
N/A**

**Relative:
Higher
Actual:
1596 ft.**

UST FINDER:
Object ID: 736637
Facility ID: CA10586278
Name: MORENO BEACH MARKET
Address: 14025 MORENO BEACH DR.

Map ID
Direction
Distance
Elevation

MAP FINDINGS

Site

Database(s)

EDR ID Number
EPA ID Number

MORENO BEACH MARKET (Continued)

1028192406

City,State,Zip:	MORENO VALLEY, CA 92555
Address Match Type:	PointAddress
Open USTs:	3
Closed USTs:	Not reported
TOS USTs:	Not reported
Population 1500ft:	118
Private Wells 1500ft:	0
Within 100yr Floodplain:	No
Land Use:	Developed, Open Space
Within SPA:	Not reported
SPA PWS Facility ID:	Not reported
SPA Water Type:	Not reported
SPA Facility Type:	Not reported
SPA HUC12:	Not reported
Within WHPA:	Not reported
WHPA PWS Facility ID:	Not reported
WHPA Water Type:	Not reported
WHPA Facility Type:	Not reported
WHPA HUC12:	Not reported
Facility Status:	Open UST(s)
Date of Last Inspection:	Not reported
EPA Region:	9
Tribe:	Not reported
Coordinate Source:	Geocode
X Coord:	-117.174786021
Y Coord:	33.9169710050001
Latitude:	33.9169710054607
Longitude:	-117.174786020617
UST FINDER:	
Object ID:	2273296
Facility ID:	CA10586278
Tank ID:	CA10586278-003_A Stand-alone Tank_1
Tank Status:	Open
Installation Date:	2013/02/13 15:59:59+00
Removal Date:	Not reported
Tank Capacity:	10000
Substances:	Diesel
Tank Wall Type:	Double Wall
Object ID:	2273297
Facility ID:	CA10586278
Tank ID:	CA10586278-001_A Stand-alone Tank_1
Tank Status:	Open
Installation Date:	2013/02/13 15:59:59+00
Removal Date:	Not reported
Tank Capacity:	20000
Substances:	Regular Unleaded
Tank Wall Type:	Double Wall
Object ID:	2273298
Facility ID:	CA10586278
Tank ID:	CA10586278-002_A Stand-alone Tank_1
Tank Status:	Open
Installation Date:	2013/02/13 15:59:59+00
Removal Date:	Not reported
Tank Capacity:	10000
Substances:	Premium Unleaded

Map ID
Direction
Distance
Elevation

MAP FINDINGS

Site

Database(s)

EDR ID Number
EPA ID Number

MORENO BEACH MARKET (Continued)

1028192406

Tank Wall Type: Double Wall

B8
SW
1/8-1/4
0.232 mi.
1226 ft.

STATER BROS. MARKETS 185
14425 MORENO BEACH DR
MORENO VALLEY, CA 92555

Site 1 of 4 in cluster B

CERS HAZ WASTE
HWTS
HAZNET
CERS

S117309931
N/A

Relative:
Lower

CERS HAZ WASTE:

Actual:
1554 ft.

Name: STATER BROS. MARKETS 185
Address: 14425 MORENO BEACH DR
City,State,Zip: MORENO VALLEY, CA 92555
Site ID: 157040
CERS ID: 10326250
CERS Description: Hazardous Waste Generator

HWTS:

Name: STATER BROS MARKETS #185
Address: 14425 MORENO BEACH DR
Address 2: Not reported
City,State,Zip: MORENO VALLEY, CA 92555
EPA ID: CAL000337786
Inactive Date: Not reported
Create Date: 11/07/2008
Last Act Date: Not reported
Mailing Name: Not reported
Mailing Address: PO BOX 150
Mailing Address 2: Not reported
Mailing City,State,Zip: SAN BERNARDINO, CA 92408
Owner Name: STATER BROS MARKETS
Owner Address: 301 S TIPPECANOE AVE
Owner Address 2: Not reported
Owner City,State,Zip: SAN BERNARDINO, CA 924080121
Owner Phone: Not reported
Owner Fax: Not reported
Contact Name: JAMIE JACOBSON
Contact Address: 301 S. TIPPECANOE AVE.
Contact Address 2: Not reported
City,State,Zip: SAN BERNARDINO, CA 92408
Contact Phone: Not reported
Contact Fax: Not reported
Facility Status: Active
Facility Type: PERMANENT
Category: STATE
Latitude: 33.910945
Longitude: -117.17404

NAICS:

EPA ID: CAL000337786
Create Date: 2008-11-07 07:49:36.537
NAICS Code: 45291
NAICS Description: Warehouse Clubs and Superstores
Issued EPA ID Date: 2008-11-07 07:49:36.52000
Inactive Date: Not reported
Facility Name: STATER BROS MARKETS #185
Facility Address: 14425 MORENO BEACH DR
Facility Address 2: Not reported

Map ID
Direction
Distance
Elevation

MAP FINDINGS

Site

Database(s)

EDR ID Number
EPA ID Number

STATER BROS. MARKETS 185 (Continued)

S117309931

Facility City: MORENO VALLEY
Facility County: Not reported
Facility State: CA
Facility Zip: 92555

HAZNET:

Name: STATER BROS MARKETS #185
Address: 14425 MORENO BEACH DR
Address 2: Not reported
City,State,Zip: MORENO VALLEY, CA 92555
Contact: JAMIE JACOBSON
Telephone: 9097335273
Mailing Name: Not reported
Mailing Address: PO BOX 150

Year: 2020
Gepaid: CAL000337786
TSD EPA ID: AZR000520478
CA Waste Code: 352 - Other organic solids
Disposal Method: H141 - Storage, Bulking, And/Or Transfer Off Site--No Treatment/Reovery (H010-H129) Or (H131-H135)
Tons: 0.005

Year: 2020
Gepaid: CAL000337786
TSD EPA ID: CAD028409019
CA Waste Code: 331 - Off-specification, aged or surplus organics
Disposal Method: H141 - Storage, Bulking, And/Or Transfer Off Site--No Treatment/Reovery (H010-H129) Or (H131-H135)
Tons: 0.01

Year: 2017
Gepaid: CAL000337786
TSD EPA ID: CAD044429835
CA Waste Code: 311 - Pharmaceutical waste
Disposal Method: H141 - Storage, Bulking, And/Or Transfer Off Site--No Treatment/Reovery (H010-H129) Or (H131-H135)
Tons: 0.0025

Year: 2015
Gepaid: CAL000337786
TSD EPA ID: CAD028409019
CA Waste Code: 311 - Pharmaceutical waste
Disposal Method: H141 - Storage, Bulking, And/Or Transfer Off Site--No Treatment/Reovery (H010-H129) Or (H131-H135)
Tons: 0.0025

Year: 2014
Gepaid: CAL000337786
TSD EPA ID: CAD028409019
CA Waste Code: 311 - Pharmaceutical waste
Disposal Method: H141 - Storage, Bulking, And/Or Transfer Off Site--No Treatment/Reovery (H010-H129) Or (H131-H135)
Tons: 0.005

Year: 2013

Map ID
Direction
Distance
Elevation

MAP FINDINGS

Site

Database(s)

EDR ID Number
EPA ID Number

STATER BROS. MARKETS 185 (Continued)

S117309931

Gepaid: CAL000337786
TSD EPA ID: CAD028409019
CA Waste Code: 311 - Pharmaceutical waste
Disposal Method: H141 - Storage, Bulking, And/Or Transfer Off Site--No Treatment/Reovery (H010-H129) Or (H131-H135)
Tons: 0.004

Additional Information:

Year: 2020
EM Manifest ID: Not reported
Shipment Date: 7/24/2020
Shipment Date: 7/24/2020
Receipt Date: 7/31/2020
Manifest Number: 020743318JJK
Generator EPA ID: CAL000337786
Name: STATER BROS MARKETS #185
Address: MORENO BEACH DR
Address 2: Not reported
City,State,Zip: MORENO VALLEY, CA 92555
Telephone: Not reported
Contact: CHERYL SKALICKY
Contact Telephone: 909-733-5288
Contact Email: CHERYL.SKALICKY@STATERBROS.COM
Transporter 1 EPA ID: CAR000267260
Transporter Name: ALPHA PETROLEUM TRANSPORT, INC II DBA ALPHA PETROLEUM ENVIRO ENGINEERING & CONST
Transporter 1 Emergency Number: Not reported
Transporter 2 EPA ID: Not reported
Transporter Name 2: Not reported
Transporter 2 Emergency Number: Not reported
TSDF EPA ID: CAD028409019
TSDF Name: CROSBY & OVERTON
TSDF Address 1: W. 17TH STREET
TSDF Address 2: Not reported
TSDF City,State,Zip: LONG BEACH, CA 90813-0000
TSDF Telephone: Not reported
TSDFA EPA ID: Not reported
Waste Code Description: 331 - Not reported
RCRA Code: D001
Meth Code: H141 - Not reported
Quantity Tons: 0.01
Waste Quantity: 20
Quantity Unit: P

Year: 2020
EM Manifest ID: Not reported
Shipment Date: 7/24/2020
Shipment Date: 7/24/2020
Receipt Date: 7/30/2020
Manifest Number: 020743317JJK
Generator EPA ID: CAL000337786
Name: STATER BROS MARKETS #185
Address: MORENO BEACH DR
Address 2: Not reported
City,State,Zip: MORENO VALLEY, CA 92555
Telephone: Not reported

Map ID
Direction
Distance
Elevation

MAP FINDINGS

Site

Database(s)

EDR ID Number
EPA ID Number

STATER BROS. MARKETS 185 (Continued)

S117309931

Contact: CHERYL SKALICKY
Contact Telephone: 909-733-5288
Contact Email: CHERYL.SKALICKY@STATERBROS.COM
Transporter 1 EPA ID: CAR000267260
Transporter Name: ALPHA PETROLEUM TRANSPORT, INC II DBA ALPHA PETROLEUM ENVIRO
ENGINEERING & CONST
Transporter 1 Emergency Number: Not reported
Transporter 2 EPA ID: CAR000183574
Transporter Name 2: ENVIRONMENTAL MNGMT TECHNOLOGIES INC
Transporter 2 Emergency Number: Not reported
TSDf EPA ID: AZR000520478
TSDf Name: ENVIRONMENTAL WASTE SOLUTIONS, INC.
TSDf Address 1: 31915 INDUSTRIAL LANE
TSDf Address 2: Not reported
TSDf City,State,Zip: PAKER, AZ 85344
TSDf Telephone: Not reported
TSDFA EPA ID: Not reported
Waste Code Description: 352 - Not reported
RCRA Code: Not reported
Meth Code: H141 - Not reported
Quantity Tons: 0.005
Waste Quantity: 10
Quantity Unit: P

Additional Information:

Year: 2017
Gen EPA ID: CAL000337786

Shipment Date: 20171023
Creation Date: 6/13/2018 18:30:55
Receipt Date: 20171101
Manifest ID: 016090458JJK
Trans EPA ID: CAR000267260
Trans Name: ALPHA PETROLEUM TRANSPORT INC II DBA AEEC
Trans 2 EPA ID: CAR000265140
Trans 2 Name: MEDIWASTE DISPOSAL
TSDf EPA ID: CAD044429835
Trans Name: CLEAN HARBORS WILMINGTON LLC
TSDf Alt EPA ID: Not reported
TSDf Alt Name: Not reported
Waste Code Description: 311 - Pharmaceutical waste
RCRA Code: P081
Meth Code: H141 - Storage, Bulking, And/Or Transfer Off Site--No
Treatment/Reovery (H010-H129) Or (H131-H135)
Quantity Tons: 0.0025
Waste Quantity: 5
Quantity Unit: P
Additional Code 1: P042
Additional Code 2: P001
Additional Code 3: U205
Additional Code 4: Not reported
Additional Code 5: Not reported

Additional Information:

Year: 2015
Gen EPA ID: CAL000337786

Map ID
Direction
Distance
Elevation

MAP FINDINGS

Site

Database(s)

EDR ID Number
EPA ID Number

STATER BROS. MARKETS 185 (Continued)

S117309931

Shipment Date: 20150915
Creation Date: 11/17/2015 22:15:24
Receipt Date: 20150918
Manifest ID: 014918616JJK
Trans EPA ID: CAT080012800
Trans Name: HAZ MAT TRANS INC
Trans 2 EPA ID: Not reported
Trans 2 Name: Not reported
TSDf EPA ID: CAD028409019
Trans Name: CROSBY & OVERTON
TSDf Alt EPA ID: Not reported
TSDf Alt Name: Not reported
Waste Code Description: 311 - Pharmaceutical waste
RCRA Code: P001
Meth Code: H141 - Storage, Bulking, And/Or Transfer Off Site--No Treatment/Reovery (H010-H129) Or (H131-H135)

Quantity Tons: 0.0025
Waste Quantity: 5
Quantity Unit: P
Additional Code 1: Not reported
Additional Code 2: Not reported
Additional Code 3: Not reported
Additional Code 4: Not reported
Additional Code 5: Not reported

Additional Information:

Year: 2014
Gen EPA ID: CAL000337786

Shipment Date: 20140904
Creation Date: 10/26/2014 22:15:13
Receipt Date: 20140905
Manifest ID: 013085627JJK
Trans EPA ID: CAT080012800
Trans Name: HAZ MAT TRANS INC
Trans 2 EPA ID: Not reported
Trans 2 Name: Not reported
TSDf EPA ID: CAD028409019
Trans Name: CROSBY & OVERTON
TSDf Alt EPA ID: Not reported
TSDf Alt Name: Not reported
Waste Code Description: 311 - Pharmaceutical waste
RCRA Code: P001
Meth Code: H141 - Storage, Bulking, And/Or Transfer Off Site--No Treatment/Reovery (H010-H129) Or (H131-H135)

Quantity Tons: 0.005
Waste Quantity: 10
Quantity Unit: P
Additional Code 1: Not reported
Additional Code 2: Not reported
Additional Code 3: Not reported
Additional Code 4: Not reported
Additional Code 5: Not reported

Additional Information:

Year: 2013

Map ID
Direction
Distance
Elevation

MAP FINDINGS

Site

Database(s)

EDR ID Number
EPA ID Number

STATER BROS. MARKETS 185 (Continued)

S117309931

Gen EPA ID: CAL000337786
Shipment Date: 20130927
Creation Date: 11/27/2013 22:15:07
Receipt Date: 20131004
Manifest ID: 011294396JJK
Trans EPA ID: CAT080012800
Trans Name: HAZ MAT TRANS INC
Trans 2 EPA ID: Not reported
Trans 2 Name: Not reported
TSD EPA ID: CAD028409019
Trans Name: CROSBY & OVERTON
TSD EPA ID: Not reported
TSD Name: Not reported
Waste Code Description: 311 - Pharmaceutical waste
RCRA Code: P001
Meth Code: H141 - Storage, Bulking, And/Or Transfer Off Site--No Treatment/Reovery (H010-H129) Or (H131-H135)
Quantity Tons: 0.004
Waste Quantity: 8
Quantity Unit: P
Additional Code 1: Not reported
Additional Code 2: Not reported
Additional Code 3: Not reported
Additional Code 4: Not reported
Additional Code 5: Not reported

CERS:

Name: STATER BROS. MARKETS 185
Address: 14425 MORENO BEACH DR
City,State,Zip: MORENO VALLEY, CA 92555
Site ID: 157040
CERS ID: 10326250
CERS Description: Chemical Storage Facilities

Violations:

Site ID: 157040
Site Name: Stater Bros. Markets 185
Violation Date: 11-09-2022
Citation: Un-Specified
Violation Description: Business Plan Program - Administration/Documentation - General Local Ordinance
Violation Notes: Returned to compliance on 01/10/2023. OBSERVATION: Owner/ operator failed to maintain Safety Data Sheets for all hazardous material stored on site. Specifically, the Safety Data Sheet for refrigerant R-404A and propylene glycol was not available on site. CORRECTIVE ACTION: Owner/operator shall have Safety Data Sheets as defined in Title 8 CCR, readily accessible or maintained on site for each hazardous material stored/handled at the facility.
Violation Division: Riverside County Department of Env Health
Violation Program: HMRRP
Violation Source: CERS,

Site ID: 157040
Site Name: Stater Bros. Markets 185
Violation Date: 09-30-2019
Citation: HSC 6.95 25505(a)(4) - California Health and Safety Code, Chapter

Map ID
Direction
Distance
Elevation

MAP FINDINGS

Site

Database(s)

EDR ID Number
EPA ID Number

STATER BROS. MARKETS 185 (Continued)

S117309931

Violation Description: 6.95, Section(s) 25505(a)(4)
Failure to provide initial and annual training to all employees in safety procedures in the event of a release or threatened release of a hazardous material or failure to document and maintain training records for a minimum of three years.

Violation Notes: Returned to compliance on 10/10/2019.

Violation Division: Riverside County Department of Env Health

Violation Program: HMRRP

Violation Source: CERS,

Site ID: 157040

Site Name: Stater Bros. Markets 185

Violation Date: 11-09-2022

Citation: HSC 6.95 25508(a)(3) - California Health and Safety Code, Chapter 6.95, Section(s) 25508(a)(3)

Violation Description: Failure to complete and electronically submit hazardous material inventory information for all reportable hazardous materials on site at or above reportable quantities.

Violation Notes: Returned to compliance on 01/09/2023. OBSERVATION: The most recent business plan submission in the statewide information management system (CERS) failed to contain a chemical inventory description page for propylene glycol. Observe one black 55 gallon steel drum and ~two white 55 gallon poly drums of propylene glycol in the machine room. CORRECTIVE ACTION: Owner/operator shall complete a chemical inventory page for all reportable hazardous materials on site and submit to the statewide information management system (e.g. CERS) at <http://cers.calepa.ca.gov>.

Violation Division: Riverside County Department of Env Health

Violation Program: HMRRP

Violation Source: CERS,

Site ID: 157040

Site Name: Stater Bros. Markets 185

Violation Date: 09-30-2019

Citation: HSC 6.95 25508(a)(1) - California Health and Safety Code, Chapter 6.95, Section(s) 25508(a)(1)

Violation Description: Failure to complete and electronically submit hazardous material inventory information for all reportable hazardous materials on site at or above reportable quantities.

Violation Notes: Returned to compliance on 01/27/2020.

Violation Division: Riverside County Department of Env Health

Violation Program: HMRRP

Violation Source: CERS,

Site ID: 157040

Site Name: Stater Bros. Markets 185

Violation Date: 09-30-2019

Citation: 22 CCR 12 66262.34(f) - California Code of Regulations, Title 22, Chapter 12, Section(s) 66262.34(f)

Violation Description: Failure to properly label hazardous waste accumulation containers and portable tanks with the following requirements: "Hazardous Waste", name and address of the generator, physical and chemical characteristics of the Hazardous Waste, and starting accumulation date.

Violation Notes: Returned to compliance on 01/27/2020.

Violation Division: Riverside County Department of Env Health

Violation Program: HW

Map ID
Direction
Distance
Elevation

MAP FINDINGS

Site

Database(s)

EDR ID Number
EPA ID Number

STATER BROS. MARKETS 185 (Continued)

S117309931

Violation Source: CERS,

Site ID: 157040
Site Name: Stater Bros. Markets 185
Violation Date: 11-09-2022
Citation: 22 CCR 12 66262.40(a) - California Code of Regulations, Title 22, Chapter 12, Section(s) 66262.40(a)
Violation Description: Failure to keep a copy of each properly signed manifest for at least three years from the date the waste was accepted by the initial transporter. The manifest signed at the time the waste was accepted for transport shall be kept until receiving a signed copy from the designated facility which received the waste.
Violation Notes: Returned to compliance on 01/10/2023. OBSERVATION: Observed manifest number 023180278 & 023180279, dated June 2nd, 2022 with no matching TSDF-signed copy. CORRECTIVE ACTION: Owner/operator shall locate TSDF-signed copy of aforementioned manifest. OBSERVATION: No manifests available for the years 2020 & 2021 during inspection. CORRECTIVE ACTION: Owner/operator shall obtain all manifests for hazardous waste shipments which occurred in the past 3 years. Manifests shall be made available for inspection.
Violation Division: Riverside County Department of Env Health
Violation Program: HW
Violation Source: CERS,

Site ID: 157040
Site Name: Stater Bros. Markets 185
Violation Date: 09-30-2019
Citation: 40 CFR 1 265.174 - U.S. Code of Federal Regulations, Title 40, Chapter 1, Section(s) 265.174
Violation Description: Failure to inspect hazardous waste storage areas at least weekly and look for leaking and deteriorating containers.
Violation Notes: Returned to compliance on 01/27/2020.
Violation Division: Riverside County Department of Env Health
Violation Program: HW
Violation Source: CERS,

Evaluation:
Eval General Type: Other/Unknown
Eval Date: 01-10-2023
Violations Found: No
Eval Type: Other, not routine, done by local agency
Eval Notes: Reinspection following original inspection on 11/9/22. All violations have been corrected at the time of reinspection.
Eval Division: Riverside County Department of Env Health
Eval Program: HMRRP
Eval Source: CERS,

Eval General Type: Other/Unknown
Eval Date: 01-10-2023
Violations Found: No
Eval Type: Other, not routine, done by local agency
Eval Notes: Reinspection following original inspection on 11/9/22. All violations have been corrected at the time of reinspection.
Eval Division: Riverside County Department of Env Health
Eval Program: HW
Eval Source: CERS,

Map ID
Direction
Distance
Elevation

MAP FINDINGS

Site

Database(s)

EDR ID Number
EPA ID Number

STATER BROS. MARKETS 185 (Continued)

S117309931

Eval General Type: Other/Unknown
Eval Date: 01-27-2020
Violations Found: No
Eval Type: Other, not routine, done by local agency
Eval Notes: Not reported
Eval Division: Riverside County Department of Env Health
Eval Program: HW
Eval Source: CERS,

Eval General Type: Compliance Evaluation Inspection
Eval Date: 09-30-2019
Violations Found: Yes
Eval Type: Routine done by local agency
Eval Notes: Not reported
Eval Division: Riverside County Department of Env Health
Eval Program: HW
Eval Source: CERS,

Eval General Type: Compliance Evaluation Inspection
Eval Date: 11-09-2022
Violations Found: Yes
Eval Type: Routine done by local agency
Eval Notes: Facility is a grocery store. Hazardous materials stored on site:
Refrigerant , propylene glycol, water conditioner and helium.
Eval Division: Riverside County Department of Env Health
Eval Program: HMRRP
Eval Source: CERS,

Eval General Type: Compliance Evaluation Inspection
Eval Date: 11-09-2022
Violations Found: Yes
Eval Type: Routine done by local agency
Eval Notes: Facility is a grocery store. Hazardous waste on site: various retail
waste , spent fluorescent tubes and contaminated absorbent material.
Eval Division: Riverside County Department of Env Health
Eval Program: HW
Eval Source: CERS,

Eval General Type: Compliance Evaluation Inspection
Eval Date: 12-01-2015
Violations Found: No
Eval Type: Routine done by local agency
Eval Notes: Not reported
Eval Division: Riverside County Department of Env Health
Eval Program: HW
Eval Source: CERS,

Eval General Type: Compliance Evaluation Inspection
Eval Date: 09-30-2019
Violations Found: Yes
Eval Type: Routine done by local agency
Eval Notes: Not reported
Eval Division: Riverside County Department of Env Health
Eval Program: HMRRP
Eval Source: CERS,

Eval General Type: Compliance Evaluation Inspection

Map ID
Direction
Distance
Elevation

MAP FINDINGS

Site

Database(s)

EDR ID Number
EPA ID Number

STATER BROS. MARKETS 185 (Continued)

S117309931

Eval Date: 12-01-2015
Violations Found: No
Eval Type: Routine done by local agency
Eval Notes: Inspection
Eval Division: Riverside County Department of Env Health
Eval Program: HMRRP
Eval Source: CERS,

Affiliation:

Affiliation Type Desc: Facility Mailing Address
Entity Name: Mailing Address
Entity Title: Not reported
Affiliation Address: 14425 Moreno Beach Dr.
Affiliation City: Moreno Valley
Affiliation State: CA
Affiliation Country: Not reported
Affiliation Zip: 92557
Affiliation Phone: ,

Affiliation Type Desc: Legal Owner
Entity Name: Stater Bros. Markets
Entity Title: Not reported
Affiliation Address: P O BOX 150
Affiliation City: San Bernardino
Affiliation State: CA
Affiliation Country: United States
Affiliation Zip: 92408
Affiliation Phone: (909) 733-5000,

Affiliation Type Desc: Parent Corporation
Entity Name: Stater Bros. Markets
Entity Title: Not reported
Affiliation Address: Not reported
Affiliation City: Not reported
Affiliation State: Not reported
Affiliation Country: Not reported
Affiliation Zip: Not reported
Affiliation Phone: ,

Affiliation Type Desc: Property Owner
Entity Name: Stater Bros. Markets
Entity Title: Not reported
Affiliation Address: P O BOX 150
Affiliation City: San Bernardino
Affiliation State: CA
Affiliation Country: United States
Affiliation Zip: 92408
Affiliation Phone: (909) 733-5000,

Affiliation Type Desc: Identification Signer
Entity Name: Mark Ramer
Entity Title: Manager Environmental Health and Safety
Affiliation Address: Not reported
Affiliation City: Not reported
Affiliation State: Not reported
Affiliation Country: Not reported
Affiliation Zip: Not reported

Map ID
Direction
Distance
Elevation

MAP FINDINGS

Site

Database(s)

EDR ID Number
EPA ID Number

STATER BROS. MARKETS 185 (Continued)

S117309931

Affiliation Phone: ,

Affiliation Type Desc: Operator
Entity Name: Stater Bros. Markets 185
Entity Title: Not reported
Affiliation Address: Not reported
Affiliation City: Not reported
Affiliation State: Not reported
Affiliation Country: Not reported
Affiliation Zip: Not reported
Affiliation Phone: (909) 733-5000,

Affiliation Type Desc: CUPA District
Entity Name: Riverside Cnty Env Health
Entity Title: Not reported
Affiliation Address: 4065 County Circle Drive, Room 104
Affiliation City: Riverside
Affiliation State: CA
Affiliation Country: Not reported
Affiliation Zip: 92503
Affiliation Phone: (951) 358-5055,

Affiliation Type Desc: Document Preparer
Entity Name: Vanessa Solis
Entity Title: Not reported
Affiliation Address: Not reported
Affiliation City: Not reported
Affiliation State: Not reported
Affiliation Country: Not reported
Affiliation Zip: Not reported
Affiliation Phone: ,

Affiliation Type Desc: Environmental Contact
Entity Name: Mark Ramer
Entity Title: Not reported
Affiliation Address: P O BOX 150
Affiliation City: San Bernardino
Affiliation State: CA
Affiliation Country: Not reported
Affiliation Zip: 92408
Affiliation Phone: ,

B9
SW
1/8-1/4
0.232 mi.
1226 ft.

STATER BROS MARKETS #185
14425 MORENO BEACH DR
MORENO VALLEY, CA 92555

RCRA-LQG 1016954511
E MANIFEST CAL000337786

Site 2 of 4 in cluster B

Relative:
Lower
Actual:
1554 ft.

RCRA Listings:
Date Form Received by Agency: 20140301
Handler Name: Stater Bros Markets #185
Handler Address: Moreno Beach Dr
Handler City,State,Zip: MORENO VALLEY, CA 92555
EPA ID: CAL000337786
Contact Name: CHERYL L SKALICKY
Contact Address: PO BOX 150
Contact City,State,Zip: SAN BERNARDINO, CA 92402

Map ID
Direction
Distance
Elevation

MAP FINDINGS

Site

Database(s)

EDR ID Number
EPA ID Number

STATER BROS MARKETS #185 (Continued)

1016954511

Contact Telephone:	909-733-5288
Contact Fax:	909-733-4288
Contact Email:	CHERYL.SKALICKY@STATERBROS.COM
Contact Title:	FINANCIAL SPECIALIST
EPA Region:	09
Land Type:	Private
Federal Waste Generator Description:	Large Quantity Generator
Non-Notifier:	Not reported
Biennial Report Cycle:	2013
Accessibility:	Not reported
Active Site Indicator:	Handler Activities
State District Owner:	Not reported
State District:	Not reported
Mailing Address:	PO BOX 150
Mailing City,State,Zip:	SAN BERNARDINO, CA 92402
Owner Name:	Stater Bros Markets
Owner Type:	Private
Operator Name:	Stater Bros. Markets
Operator Type:	Private
Short-Term Generator Activity:	No
Importer Activity:	No
Mixed Waste Generator:	No
Transporter Activity:	No
Transfer Facility Activity:	No
Recycler Activity with Storage:	No
Small Quantity On-Site Burner Exemption:	No
Smelting Melting and Refining Furnace Exemption:	No
Underground Injection Control:	No
Off-Site Waste Receipt:	No
Universal Waste Indicator:	No
Universal Waste Destination Facility:	No
Federal Universal Waste:	No
Active Site State-Reg Handler:	---
Federal Facility Indicator:	Not reported
Hazardous Secondary Material Indicator:	N
Sub-Part K Indicator:	Not reported
2018 GPRC Permit Baseline:	Not on the Baseline
2018 GPRC Renewals Baseline:	Not on the Baseline
202 GPRC Corrective Action Baseline:	No
Subject to Corrective Action Universe:	No
Non-TSDs Where RCRA CA has Been Imposed Universe:	No
Corrective Action Priority Ranking:	No NCAPS ranking
Environmental Control Indicator:	No
Institutional Control Indicator:	No
Human Exposure Controls Indicator:	N/A
Groundwater Controls Indicator:	N/A
Significant Non-Complier Universe:	No
Unaddressed Significant Non-Complier Universe:	No
Addressed Significant Non-Complier Universe:	No
Significant Non-Complier With a Compliance Schedule Universe:	No
Financial Assurance Required:	Not reported
Handler Date of Last Change:	20141120
Recognized Trader-Importer:	No
Recognized Trader-Exporter:	No
Importer of Spent Lead Acid Batteries:	No
Exporter of Spent Lead Acid Batteries:	No
Recycler Activity Without Storage:	No

Map ID
Direction
Distance
Elevation

MAP FINDINGS

Site

Database(s)

EDR ID Number
EPA ID Number

STATER BROS MARKETS #185 (Continued)

1016954511

Manifest Broker: No
Sub-Part P Indicator: No

Biennial: List of Years
Year: 2013

[Click Here for Biennial Reporting System Data:](#)

Hazardous Waste Summary:

Waste Code: P001
Waste Description: 2h-1-Benzopyran-2-One, 4-Hydroxy-3-(3-Oxo-1-Phenylbutyl)-, & Salts, When Present At Concentrations Greater Than 0.3% (Or) Warfarin, & Salts, When Present At Concentrations Greater Than 0.3%

Handler - Owner Operator:

Owner/Operator Indicator: Owner
Owner/Operator Name: STATER BROS MARKETS
Legal Status: Private
Date Became Current: 20081105
Date Ended Current: Not reported
Owner/Operator Address: 301 S TIPPECANOE AVE
Owner/Operator City,State,Zip: SAN BERNARDINO, CA 92408
Owner/Operator Telephone: 909-733-5000
Owner/Operator Telephone Ext: Not reported
Owner/Operator Fax: Not reported
Owner/Operator Email: Not reported

Owner/Operator Indicator: Operator
Owner/Operator Name: STATER BROS. MARKETS
Legal Status: Private
Date Became Current: 20081105
Date Ended Current: Not reported
Owner/Operator Address: Not reported
Owner/Operator City,State,Zip: Not reported
Owner/Operator Telephone: Not reported
Owner/Operator Telephone Ext: Not reported
Owner/Operator Fax: Not reported
Owner/Operator Email: Not reported

Historic Generators:

Receive Date: 20140301
Handler Name: STATER BROS MARKETS #185
Federal Waste Generator Description: Large Quantity Generator
State District Owner: Not reported
Large Quantity Handler of Universal Waste: No
Recognized Trader Importer: No
Recognized Trader Exporter: No
Spent Lead Acid Battery Importer: No
Spent Lead Acid Battery Exporter: No
Current Record: Yes
Non Storage Recycler Activity: Not reported
Electronic Manifest Broker: Not reported

List of NAICS Codes and Descriptions:

NAICS Code: 44511

Map ID
Direction
Distance
Elevation

MAP FINDINGS

Site

Database(s)

EDR ID Number
EPA ID Number

STATER BROS MARKETS #185 (Continued)

1016954511

NAICS Description: SUPERMARKETS AND OTHER GROCERY RETAILERS (EXCEPT CONVENIENCE RETAILERS)

Facility Has Received Notices of Violations:

Violations: No Violations Found

Evaluation Action Summary:

Evaluations: No Evaluations Found

E MANIFEST:

Manifest Tracking Number: 023180278JJK
Last Updated Date: 20220610
Shipped Date: 20220602
Received Date: 20220607
Manifest Status: Signed
Submission Type: DataImage5Copy
Origin Type: Web
Generator EPA ID: CAL000337786
Generator Name: Stater Bros Markets #185
Generator Mail Street Number: 14425
Generator Mail Street 1: MORENO BEACH DR
Generator Mail Street 2: Not reported
Generator Mail City: MORENO VALLEY
Generator Mail State: CA
Generator Mail Zip: 92555
Generator Location Street Number: Not reported
Generator Location Street 1: PO BOX 150
Generator Location Street 2: Not reported
Generator Location City: SAN BERNARDINO
Generator Location Zip: 92402
Generator Location State: CA
Generator Contact Company Name: Not reported
Designated Facility EPA ID: AZR000520478
Designated Facility Name: Environmental Waste Solutions, Inc.
Designated Facility Mail Street Number: Not reported
Designated Facility Mail Street 1: Not reported
Designated Facility Mail Street 2: PO BOX 626
Designated Facility Mail City: LOMA LINDA
Designated Facility Mail Zip: 92354
Designated Facility Mail State: CA
Designated Facility Location Street Number: Not reported
Designated Facility Location Street 1: 31915 INDUSTRIAL LANE
Designated Facility Location Street 2: Not reported
Designated Facility Location City: PARKER
Designated Facility Location Zip: 85344
Designated Facility Location State: AZ
Designated Facility Contact Company Name: Not reported
Manifest Residue Indicator: N
Rejection Indicator: N

Manifest Tracking Number: 023180279JJK
Last Updated Date: 20220624
Shipped Date: 20220602
Received Date: 20220609
Manifest Status: Signed

Map ID
Direction
Distance
Elevation

MAP FINDINGS

Site

Database(s)

EDR ID Number
EPA ID Number

STATER BROS MARKETS #185 (Continued)

1016954511

Submission Type:	DataImage5Copy
Origin Type:	Service
Generator EPA ID:	CAL000337786
Generator Name:	Stater Bros #185
Generator Mail Street Number:	Not reported
Generator Mail Street 1:	14425 MORENO BEACH DR
Generator Mail Street 2:	Not reported
Generator Mail City:	MORENO VALLEY
Generator Mail State:	CA
Generator Mail Zip:	92555
Generator Location Street Number:	Not reported
Generator Location Street 1:	14425 MORENO BEACH DR
Generator Location Street 2:	Not reported
Generator Location City:	MORENO VALLEY
Generator Location Zip:	92555
Generator Location State:	CA
Generator Contact Company Name:	Not reported
Designated Facility EPA ID:	CAD028409019
Designated Facility Name:	Crosby & Overton
Designated Facility Mail Street Number:	Not reported
Designated Facility Mail Street 1:	Not reported
Designated Facility Mail Street 2:	1630 W. 17TH STREET
Designated Facility Mail City:	LONG BEACH
Designated Facility Mail Zip:	90813
Designated Facility Mail State:	CA
Designated Facility Location Street Number:	Not reported
Designated Facility Location Street 1:	1630 W. 17TH STREET
Designated Facility Location Street 2:	Not reported
Designated Facility Location City:	LONG BEACH
Designated Facility Location Zip:	90813
Designated Facility Location State:	CA
Designated Facility Contact Company Name:	Not reported
Manifest Residue Indicator:	N
Rejection Indicator:	N
Manifest Tracking Number:	020743317JJK
Last Updated Date:	20200818
Shipped Date:	20200724
Received Date:	20200730
Manifest Status:	Signed
Submission Type:	DataImage5Copy
Origin Type:	Web
Generator EPA ID:	CAL000337786
Generator Name:	Stater Bros Markets #185
Generator Mail Street Number:	14425
Generator Mail Street 1:	MORENO BEACH DR
Generator Mail Street 2:	Not reported
Generator Mail City:	MORENO VALLEY
Generator Mail State:	CA
Generator Mail Zip:	92555
Generator Location Street Number:	Not reported
Generator Location Street 1:	PO BOX 150
Generator Location Street 2:	Not reported
Generator Location City:	SAN BERNARDINO
Generator Location Zip:	92402
Generator Location State:	CA
Generator Contact Company Name:	Not reported

Map ID
Direction
Distance
Elevation

MAP FINDINGS

Site

Database(s)

EDR ID Number
EPA ID Number

STATER BROS MARKETS #185 (Continued)

1016954511

Designated Facility EPA ID: AZR000520478
Designated Facility Name: Environmental Waste Solutions, Inc.
Designated Facility Mail Street Number: Not reported
Designated Facility Mail Street 1: Not reported
Designated Facility Mail Street 2: PO BOX 626
Designated Facility Mail City: LOMA LINDA
Designated Facility Mail Zip: 92354-0626
Designated Facility Mail State: CA
Designated Facility Location Street Number: Not reported
Designated Facility Location Street 1: 31915 INDUSTRIAL LANE
Designated Facility Location Street 2: Not reported
Designated Facility Location City: PAKER
Designated Facility Location Zip: 85344
Designated Facility Location State: AZ
Designated Facility Contact Company Name: Not reported
Manifest Residue Indicator: N
Rejection Indicator: N

Manifest Tracking Number: 020743318JJK
Last Updated Date: 20200831
Shipped Date: 20200724
Received Date: 20200731
Manifest Status: Signed
Submission Type: DataImage5Copy
Origin Type: Web
Generator EPA ID: CAL000337786
Generator Name: Stater Bros Markets #185
Generator Mail Street Number: 14425
Generator Mail Street 1: MORENO BEACH DR
Generator Mail Street 2: Not reported
Generator Mail City: MORENO VALLEY
Generator Mail State: CA
Generator Mail Zip: 92555
Generator Location Street Number: Not reported
Generator Location Street 1: PO BOX 150
Generator Location Street 2: Not reported
Generator Location City: SAN BERNARDINO
Generator Location Zip: 92402
Generator Location State: CA
Generator Contact Company Name: Not reported
Designated Facility EPA ID: CAD028409019
Designated Facility Name: Crosby & Overton
Designated Facility Mail Street Number: 1630
Designated Facility Mail Street 1: CA90813 CA037US 1630
Designated Facility Mail Street 2: W. 17TH STREET
Designated Facility Mail City: LONG BEACH
Designated Facility Mail Zip: 90813
Designated Facility Mail State: CA
Designated Facility Location Street Number: 1630
Designated Facility Location Street 1: W. 17TH STREET
Designated Facility Location Street 2: Not reported
Designated Facility Location City: LONG BEACH
Designated Facility Location Zip: 90813-0000
Designated Facility Location State: CA
Designated Facility Contact Company Name: Not reported
Manifest Residue Indicator: N
Rejection Indicator: N

Map ID
Direction
Distance
Elevation

MAP FINDINGS

Site

Database(s)

EDR ID Number
EPA ID Number

STATER BROS MARKETS #185 (Continued)

1016954511

Manifest Tracking Number: 018146520JJK
Last Updated Date: 20181031
Shipped Date: 20180928
Received Date: 20181003
Manifest Status: Signed
Submission Type: DataImage5Copy
Origin Type: Service
Generator EPA ID: CAL000337786
Generator Name: Stater Bros Market # 185
Generator Mail Street Number: Not reported
Generator Mail Street 1: 14425 MORENTO BEACH DR.
Generator Mail Street 2: Not reported
Generator Mail City: MORENO VALLEY
Generator Mail State: CA
Generator Mail Zip: 92555
Generator Location Street Number: Not reported
Generator Location Street 1: 14425 Morento Beach Dr.
Generator Location Street 2: Not reported
Generator Location City: Moreno Valley
Generator Location Zip: 92555
Generator Location State: CA
Generator Contact Company Name: Not reported
Designated Facility EPA ID: CAD044429835
Designated Facility Name: Clean Harbors Wilmington Llc
Designated Facility Mail Street Number: Not reported
Designated Facility Mail Street 1: Not reported
Designated Facility Mail Street 2: 1737 East Denni Street
Designated Facility Mail City: Wilmington
Designated Facility Mail Zip: 90744
Designated Facility Mail State: CA
Designated Facility Location Street Number: Not reported
Designated Facility Location Street 1: 1737 East Denni Street
Designated Facility Location Street 2: Not reported
Designated Facility Location City: Wilmington
Designated Facility Location Zip: 90744
Designated Facility Location State: CA
Designated Facility Contact Company Name: Not reported
Manifest Residue Indicator: N
Rejection Indicator: N

Federal Waste:

Manifest Tracking Number: 018146520JJK
Waste Line Number: 1
Federal Waste Code: P001
Federal Waste: 2H-1-BENZOPYRAN-2-ONE, 4-HYDROXY-3-(3-OXO-1-PHENYLBUTYL)-, & SALTS, WHEN PRESENT AT CONCENTRATIONS GREATER THAN 0.3% (OR) WARFARIN, & SALTS, WHEN PRESENT AT CONCENTRATIONS GREATER THAN 0.3%

Manifest Tracking Number: 018146520JJK
Waste Line Number: 1
Federal Waste Code: P042
Federal Waste: 1,2-BENZENEDIOL, 4-[1-HYDROXY-2-(METHYLAMINO)ETHYL]-, (R)- (OR) EPINEPHRINE

Manifest Tracking Number: 018146520JJK
Waste Line Number: 1
Federal Waste Code: U205

Map ID
Direction
Distance
Elevation

MAP FINDINGS

Site

Database(s)

EDR ID Number
EPA ID Number

STATER BROS MARKETS #185 (Continued)

1016954511

Federal Waste: SELENIUM SULFIDE (OR) SELENIUM SULFIDE SES2 (R,T)

State Waste:

Manifest Tracking Number: 018146520JJK
Waste Line Number: 1
State Waste Code Owner: CA
State Waste Code: 311
State Waste: Pharmaceutical waste

Transporter:

Manifest Tracking Number: 018146520JJK
Transporter Line Number: 1
Transporter EPA ID: CAR000267260
Transporter Name: Alpha Environmental Engineering & Construction

Waste Line:

Manifest Tracking Number: 018146520JJK
Waste Line Number: 1
U.S. DOT Hazardous Indicator: Y
U.S. DOT ID Number: UN2811
U.S. DOT Description: Un2811, Waste Toxic Solids, Organic, N.O.S. (Nitroglycerin), 6.1, Pg
lii
Non-Hazardous Waste Description: Not reported
Number of Containers: 1
Container Type Code: DF
Container Type Description: Fiberboard or plastic drums, barrels, kegs
Waste Quantity: 10
Quantity Unit of Measure Code: P
Quantity Unit of Measure Description: Pounds
Waste Quantity, in Tons: 0.005
Acute Waste Quantity, in Tons: 0.005
Non-Acute Waste Quantity, in Tons: 0
Waste Quantity, in Kilograms: 4.53515
Acute Waste Quantity, in Kilograms: 4.53515
Non-Acute Waste Quantity, in Kilograms: 0
Management Method Code: H141
Management Method Description: STORAGE, BULKING AND/OR TRANSFER OFF SITE
Waste Residue Indicator: N
Quantity Discrepancy Indicator: N
Waste Type Discrepancy Indicator: N
Waste Density: Not reported
Waste Density Unit of Measure Code: Not reported
Waste Density Unit of Measure Description: Not reported
Form Code: Not reported
Form Code Description: Not reported
Source Code: Not reported
Source Code Description: Not reported
Waste Minimization Code: Not reported
Waste Minimization Code Description: Not reported
Consent Number: Not reported
EPA Waste Indicator: Y

Map ID
 Direction
 Distance
 Elevation

MAP FINDINGS

EDR ID Number
 EPA ID Number

B10	ERIK D CABRERA DDS PROF DENTAL CORP	RCRA NonGen / NLR	1024824923
SSW	14435 MORENO BEACH DR STE 108A		CAL000349582
1/8-1/4	MORENO VALLEY, CA 92555		
0.242 mi.			
1280 ft.	Site 3 of 4 in cluster B		

Relative:	RCRA Listings:		
Lower	Date Form Received by Agency:	20100127	
	Handler Name:	Erik D Cabrera Dds Prof Dental Corp	
	Handler Address:	14435 Moreno Beach Dr Ste 108a	
Actual:	Handler City,State,Zip:	MORENO VALLEY, CA 92555	
1553 ft.	EPA ID:	CAL000349582	
	Contact Name:	MARIA CABRERA	
	Contact Address:	14435 MORENO BEACH DR STE 108A	
	Contact City,State,Zip:	MORENO VALLEY, CA 92555	
	Contact Telephone:	951-247-6000	
	Contact Fax:	951-247-6114	
	Contact Email:	MORENOBEACHDENTAL@GMAIL.COM	
	Contact Title:	Not reported	
	EPA Region:	09	
	Land Type:	Not reported	
	Federal Waste Generator Description:	Not a generator, verified	
	Non-Notifier:	Not reported	
	Biennial Report Cycle:	Not reported	
	Accessibility:	Not reported	
	Active Site Indicator:	Handler Activities	
	State District Owner:	Not reported	
	State District:	Not reported	
	Mailing Address:	14435 MORENO BEACH DR STE 108A	
	Mailing City,State,Zip:	MORENO VALLEY, CA 92555-8706	
	Owner Name:	Erik D Cabrera Dds	
	Owner Type:	Other	
	Operator Name:	Maria Cabrera	
	Operator Type:	Other	
	Short-Term Generator Activity:	No	
	Importer Activity:	No	
	Mixed Waste Generator:	No	
	Transporter Activity:	No	
	Transfer Facility Activity:	No	
	Recycler Activity with Storage:	No	
	Small Quantity On-Site Burner Exemption:	No	
	Smelting Melting and Refining Furnace Exemption:	No	
	Underground Injection Control:	No	
	Off-Site Waste Receipt:	No	
	Universal Waste Indicator:	Yes	
	Universal Waste Destination Facility:	Yes	
	Federal Universal Waste:	No	
	Active Site State-Reg Handler:	---	
	Federal Facility Indicator:	Not reported	
	Hazardous Secondary Material Indicator:	N	
	Sub-Part K Indicator:	Not reported	
	2018 GPRC Permit Baseline:	Not on the Baseline	
	2018 GPRC Renewals Baseline:	Not on the Baseline	
	202 GPRC Corrective Action Baseline:	No	
	Subject to Corrective Action Universe:	No	
	Non-TSDFs Where RCRA CA has Been Imposed Universe:	No	
	Corrective Action Priority Ranking:	No NCAPS ranking	
	Environmental Control Indicator:	No	
	Institutional Control Indicator:	No	

Map ID
Direction
Distance
Elevation

MAP FINDINGS

Site

Database(s)

EDR ID Number
EPA ID Number

ERIK D CABRERA DDS PROF DENTAL CORP (Continued)

1024824923

Human Exposure Controls Indicator:	N/A
Groundwater Controls Indicator:	N/A
Significant Non-Complier Universe:	No
Unaddressed Significant Non-Complier Universe:	No
Addressed Significant Non-Complier Universe:	No
Significant Non-Complier With a Compliance Schedule Universe:	No
Financial Assurance Required:	Not reported
Handler Date of Last Change:	20180905
Recognized Trader-Importer:	No
Recognized Trader-Exporter:	No
Importer of Spent Lead Acid Batteries:	No
Exporter of Spent Lead Acid Batteries:	No
Recycler Activity Without Storage:	No
Manifest Broker:	No
Sub-Part P Indicator:	No

Handler - Owner Operator:

Owner/Operator Indicator:	Owner
Owner/Operator Name: ERIK D CABRERA DDS	
Legal Status:	Other
Date Became Current:	Not reported
Date Ended Current:	Not reported
Owner/Operator Address:	14435 MORENO BEACH DR STE 108A
Owner/Operator City,State,Zip:	MORENO VALLEY, CA 92555-8706
Owner/Operator Telephone:	951-247-6000
Owner/Operator Telephone Ext:	Not reported
Owner/Operator Fax:	Not reported
Owner/Operator Email:	Not reported

Owner/Operator Indicator:	Operator
Owner/Operator Name: MARIA CABRERA	
Legal Status:	Other
Date Became Current:	Not reported
Date Ended Current:	Not reported
Owner/Operator Address:	14435 MORENO BEACH DR STE 108A
Owner/Operator City,State,Zip:	MORENO VALLEY, CA 92555
Owner/Operator Telephone:	951-247-6000
Owner/Operator Telephone Ext:	Not reported
Owner/Operator Fax:	Not reported
Owner/Operator Email:	Not reported

Historic Generators:

Receive Date:	20100127
Handler Name:	ERIK D CABRERA DDS PROF DENTAL CORP
Federal Waste Generator Description:	Not a generator, verified
State District Owner:	Not reported
Large Quantity Handler of Universal Waste:	No
Recognized Trader Importer:	No
Recognized Trader Exporter:	No
Spent Lead Acid Battery Importer:	No
Spent Lead Acid Battery Exporter:	No
Current Record:	Yes
Non Storage Recycler Activity:	Not reported
Electronic Manifest Broker:	Not reported

Map ID
Direction
Distance
Elevation

MAP FINDINGS

Site

Database(s)

EDR ID Number
EPA ID Number

ERIK D CABRERA DDS PROF DENTAL CORP (Continued)

1024824923

List of NAICS Codes and Descriptions:

NAICS Code: 62121
NAICS Description: OFFICES OF DENTISTS

Facility Has Received Notices of Violations:

Violations: No Violations Found

Evaluation Action Summary:

Evaluations: No Evaluations Found

B11
SSW
1/8-1/4
0.242 mi.
1280 ft.

ERIK D CABRERA DDS PROF DENTAL CORP
14435 MORENO BEACH DR STE 108A
MORENO VALLEY, CA 92555
Site 4 of 4 in cluster B

HWTS S124879727
N/A

Relative:
Lower

HWTS:

Actual:
1553 ft.

Name: ERIK D CABRERA DDS PROF DENTAL CORP
Address: 14435 MORENO BEACH DR STE 108A
Address 2: Not reported
City,State,Zip: MORENO VALLEY, CA 92555
EPA ID: CAL000349582
Inactive Date: Not reported
Create Date: 01/27/2010
Last Act Date: Not reported
Mailing Name: Not reported
Mailing Address: 14435 MORENO BEACH DR STE 108A
Mailing Address 2: Not reported
Mailing City,State,Zip: MORENO VALLEY, CA 925558706
Owner Name: ERIK D CABRERA DDS
Owner Address: 14435 MORENO BEACH DR STE 108A
Owner Address 2: Not reported
Owner City,State,Zip: MORENO VALLEY, CA 925558706
Owner Phone: Not reported
Owner Fax: Not reported
Contact Name: MARIA CABRERA
Contact Address: 14435 MORENO BEACH DR STE 108A
Contact Address 2: Not reported
City,State,Zip: MORENO VALLEY, CA 92555
Contact Phone: Not reported
Contact Fax: Not reported
Facility Status: Active
Facility Type: PERMANENT
Category: STATE
Latitude: 33.910879
Longitude: -117.17404

NAICS:

EPA ID: CAL000349582
Create Date: 2010-01-27 14:24:23.747
NAICS Code: 62121
NAICS Description: Offices of Dentists
Issued EPA ID Date: 2010-01-27 14:24:23.43300
Inactive Date: Not reported
Facility Name: ERIK D CABRERA DDS PROF DENTAL CORP
Facility Address: 14435 MORENO BEACH DR STE 108A

Map ID
Direction
Distance
Elevation

MAP FINDINGS

Site

Database(s)

EDR ID Number
EPA ID Number

ERIK D CABRERA DDS PROF DENTAL CORP (Continued)

S124879727

Facility Address 2: Not reported
Facility City: MORENO VALLEY
Facility County: Not reported
Facility State: CA
Facility Zip: 92555

12
ENE
1/2-1
0.505 mi.
2668 ft.

**PROPOSED BAY AVENUE - WILMOT STREET SCHOOL SITE
SW CORNER BAY AVENUE AND WILMOT STREET
MORENO VALLEY, CA 92553**

**ENVIROSTOR S108407567
SCH N/A**

**Relative:
Higher
Actual:
1629 ft.**

ENVIROSTOR:
Name: PROPOSED BAY AVENUE - WILMOT STREET SCHOOL SITE
Address: SW CORNER BAY AVENUE AND WILMOT STREET
City,State,Zip: MORENO VALLEY, CA 92553
Facility ID: 60000523
Status: No Further Action
Status Date: 07/27/2007
Site Code: 404733
Site Type: School Investigation
Site Type Detailed: School
Acres: 9.1
NPL: NO
Regulatory Agencies: SMBRP
Lead Agency: SMBRP
Program Manager: Aslam Shareef
Supervisor: Shahir Haddad
Division Branch: Southern California Schools & Brownfields Outreach
Assembly: 60
Senate: 31
Special Program: Not reported
Restricted Use: NO
Site Mgmt Req: NONE SPECIFIED
Funding: School District
Latitude: 33.92011
Longitude: -117.1621
APN: NONE SPECIFIED
Past Use: AGRICULTURAL - LIVESTOCK, AGRICULTURAL - ORCHARD
Potential COC: Chlordane DDD DDE DDT
Confirmed COC: 30004-NO 30006-NO 30007-NO 30008-NO
Potential Description: SOIL
Alias Name: 404733
Alias Type: Project Code (Site Code)
Alias Name: 60000523
Alias Type: Envirostor ID Number

Completed Info:
Completed Area Name: PROJECT WIDE
Completed Sub Area Name: Not reported
Completed Document Type: Preliminary Endangerment Assessment Report
Completed Date: 03/16/2007
Comments: TM approved originally approved 03/16/2007.

Completed Area Name: PROJECT WIDE
Completed Sub Area Name: Not reported
Completed Document Type: Cost Recovery Closeout Memo

Map ID
Direction
Distance
Elevation

MAP FINDINGS

Site

Database(s)

EDR ID Number
EPA ID Number

PROPOSED BAY AVENUE - WILMOT STREET SCHOOL SITE (Continued)

S108407567

Completed Date: 08/09/2007
Comments: CRU Memo

Completed Area Name: PROJECT WIDE
Completed Sub Area Name: Not reported
Completed Document Type: Preliminary Endangerment Assessment Report
Completed Date: 07/25/2007
Comments: Approval of PEA Report

Completed Area Name: PROJECT WIDE
Completed Sub Area Name: Not reported
Completed Document Type: Environmental Oversight Agreement
Completed Date: 01/30/2007
Comments: Not reported

Future Area Name: Not reported
Future Sub Area Name: Not reported
Future Document Type: Not reported
Future Due Date: Not reported
Schedule Area Name: Not reported
Schedule Sub Area Name: Not reported
Schedule Document Type: Not reported
Schedule Due Date: Not reported
Schedule Revised Date: Not reported

SCH:

Name: PROPOSED BAY AVENUE - WILMOT STREET SCHOOL SITE
Address: SW CORNER BAY AVENUE AND WILMOT STREET
City,State,Zip: MORENO VALLEY, CA 92553
Facility ID: 60000523
Site Type: School Investigation
Site Type Detail: School
Site Mgmt. Req.: NONE SPECIFIED
Acres: 9.1
National Priorities List: NO
Cleanup Oversight Agencies: SMBRP
Lead Agency: SMBRP
Lead Agency Description: DTSC - Site Cleanup Program
Project Manager: Aslam Shareef
Supervisor: Shahir Haddad
Division Branch: Southern California Schools & Brownfields Outreach
Site Code: 404733
Assembly: 60
Senate: 31
Special Program Status: Not reported
Status: No Further Action
Status Date: 07/27/2007
Restricted Use: NO
Funding: School District
Latitude: 33.92011
Longitude: -117.1621
APN: NONE SPECIFIED
Past Use: AGRICULTURAL - LIVESTOCK, AGRICULTURAL - ORCHARD
Potential COC: Chlordane, DDD, DDE, DDT
Confirmed COC: 30004-NO, 30006-NO, 30007-NO, 30008-NO
Potential Description: SOIL

Map ID
Direction
Distance
Elevation

MAP FINDINGS

Site

Database(s)

EDR ID Number
EPA ID Number

PROPOSED BAY AVENUE - WILMOT STREET SCHOOL SITE (Continued)

S108407567

Alias Name: 404733
Alias Type: Project Code (Site Code)
Alias Name: 60000523
Alias Type: Envirostor ID Number

Completed Info:

Completed Area Name: PROJECT WIDE
Completed Sub Area Name: Not reported
Completed Document Type: Preliminary Endangerment Assessment Report
Completed Date: 03/16/2007
Comments: TM approved originally approved 03/16/2007.

Completed Area Name: PROJECT WIDE
Completed Sub Area Name: Not reported
Completed Document Type: Cost Recovery Closeout Memo
Completed Date: 08/09/2007
Comments: CRU Memo

Completed Area Name: PROJECT WIDE
Completed Sub Area Name: Not reported
Completed Document Type: Preliminary Endangerment Assessment Report
Completed Date: 07/25/2007
Comments: Approval of PEA Report

Completed Area Name: PROJECT WIDE
Completed Sub Area Name: Not reported
Completed Document Type: Environmental Oversight Agreement
Completed Date: 01/30/2007
Comments: Not reported

Future Area Name: Not reported
Future Sub Area Name: Not reported
Future Document Type: Not reported
Future Due Date: Not reported
Schedule Area Name: Not reported
Schedule Sub Area Name: Not reported
Schedule Document Type: Not reported
Schedule Due Date: Not reported
Schedule Revised Date: Not reported

13
ESE
1/2-1
0.522 mi.
2754 ft.

**PROPOSED CACTUS AVENUE & WILMOT STREET ELEMENTARY
WILMOT/CACTUS
MORENO VALLEY, CA 92555**

**ENVIROSTOR S118757123
SCH N/A**

**Relative:
Lower
Actual:
1570 ft.**

ENVIROSTOR:
Name: PROPOSED CACTUS AVENUE & WILMOT STREET ELEMENTARY SCHOOL
Address: WILMOT/CACTUS
City,State,Zip: MORENO VALLEY, CA 92555
Facility ID: 60000476
Status: No Action Required
Status Date: 11/28/2006
Site Code: 404726
Site Type: School Investigation
Site Type Detailed: School
Acres: 10
NPL: NO

Map ID
Direction
Distance
Elevation

MAP FINDINGS

Site

Database(s)

EDR ID Number
EPA ID Number

PROPOSED CACTUS AVENUE & WILMOT STREET ELEMENTARY SCHOOL (Continued)

S118757123

Regulatory Agencies: SMBRP
Lead Agency: SMBRP
Program Manager: Aslam Shareef
Supervisor: Shahir Haddad
Division Branch: Southern California Schools & Brownfields Outreach
Assembly: 60
Senate: 31
Special Program: Not reported
Restricted Use: NO
Site Mgmt Req: NONE SPECIFIED
Funding: School District
Latitude: 33.9105
Longitude: -117.1616
APN: NONE SPECIFIED
Past Use: NONE
Potential COC: NONE SPECIFIED No Contaminants found
Confirmed COC: No Contaminants found
Potential Description: NMA
Alias Name: 404726
Alias Type: Project Code (Site Code)
Alias Name: 60000476
Alias Type: Envirostor ID Number

Completed Info:

Completed Area Name: PROJECT WIDE
Completed Sub Area Name: Not reported
Completed Document Type: Phase 1
Completed Date: 11/28/2006
Comments: Not reported

Completed Area Name: PROJECT WIDE
Completed Sub Area Name: Not reported
Completed Document Type: Cost Recovery Closeout Memo
Completed Date: 11/29/2006
Comments: Not reported

Future Area Name: Not reported
Future Sub Area Name: Not reported
Future Document Type: Not reported
Future Due Date: Not reported
Schedule Area Name: Not reported
Schedule Sub Area Name: Not reported
Schedule Document Type: Not reported
Schedule Due Date: Not reported
Schedule Revised Date: Not reported

SCH:

Name: PROPOSED CACTUS AVENUE & WILMOT STREET ELEMENTARY SCHOOL
Address: WILMOT/CACTUS
City,State,Zip: MORENO VALLEY, CA 92555
Facility ID: 60000476
Site Type: School Investigation
Site Type Detail: School
Site Mgmt. Req.: NONE SPECIFIED
Acres: 10
National Priorities List: NO

Map ID
Direction
Distance
Elevation

MAP FINDINGS

Site

Database(s)

EDR ID Number
EPA ID Number

PROPOSED CACTUS AVENUE & WILMOT STREET ELEMENTARY SCHOOL (Continued)

S118757123

Cleanup Oversight Agencies: SMBRP
Lead Agency: SMBRP
Lead Agency Description: DTSC - Site Cleanup Program
Project Manager: Aslam Shareef
Supervisor: Shahir Haddad
Division Branch: Southern California Schools & Brownfields Outreach
Site Code: 404726
Assembly: 60
Senate: 31
Special Program Status: Not reported
Status: No Action Required
Status Date: 11/28/2006
Restricted Use: NO
Funding: School District
Latitude: 33.9105
Longitude: -117.1616
APN: NONE SPECIFIED
Past Use: NONE
Potential COC: NONE SPECIFIED, No Contaminants found
Confirmed COC: No Contaminants found
Potential Description: NMA
Alias Name: 404726
Alias Type: Project Code (Site Code)
Alias Name: 60000476
Alias Type: Envirostor ID Number

Completed Info:

Completed Area Name: PROJECT WIDE
Completed Sub Area Name: Not reported
Completed Document Type: Phase 1
Completed Date: 11/28/2006
Comments: Not reported

Completed Area Name: PROJECT WIDE
Completed Sub Area Name: Not reported
Completed Document Type: Cost Recovery Closeout Memo
Completed Date: 11/29/2006
Comments: Not reported

Future Area Name: Not reported
Future Sub Area Name: Not reported
Future Document Type: Not reported
Future Due Date: Not reported
Schedule Area Name: Not reported
Schedule Sub Area Name: Not reported
Schedule Document Type: Not reported
Schedule Due Date: Not reported
Schedule Revised Date: Not reported

MAP FINDINGS

Map ID
Direction
Distance
Elevation

Site

Database(s)

EDR ID Number
EPA ID Number

14
WSW
1/2-1
0.860 mi.
4543 ft.

LA JOLLA ELEMENTARY SCHOOL
OLIVER STREET/CACTUS AVENUE
MORENO VALLEY, CA 92555

ENVIROSTOR **S118756716**
SCH **N/A**

Relative:
Lower

ENVIROSTOR:

Actual:
1539 ft.

Name: LA JOLLA ELEMENTARY SCHOOL
Address: OLIVER STREET/CACTUS AVENUE
City,State,Zip: MORENO VALLEY, CA 92555
Facility ID: 33010075
Status: No Action Required
Status Date: 09/08/2003
Site Code: 404463
Site Type: School Investigation
Site Type Detailed: School
Acres: 9
NPL: NO
Regulatory Agencies: SMBRP
Lead Agency: SMBRP
Program Manager: Not reported
Supervisor: Shahir Haddad
Division Branch: Southern California Schools & Brownfields Outreach
Assembly: 60
Senate: 31
Special Program: Not reported
Restricted Use: NO
Site Mgmt Req: NONE SPECIFIED
Funding: School District
Latitude: 33.91006
Longitude: -117.1862
APN: NONE SPECIFIED
Past Use: AGRICULTURAL - ROW CROPS
Potential COC: NONE SPECIFIED No Contaminants found
Confirmed COC: NONE SPECIFIED
Potential Description: NMA
Alias Name: LA JOLLA ELEMENTARY SCHOOL
Alias Type: Alternate Name
Alias Name: MORENO VALLEY UNIFIED SCHOOL DISTRICT
Alias Type: Alternate Name
Alias Name: MORENO VALLEY USD-PROPOSED LA JOLLA ES
Alias Type: Alternate Name
Alias Name: 404463
Alias Type: Project Code (Site Code)
Alias Name: 33010075
Alias Type: Envirostor ID Number

Completed Info:

Completed Area Name: PROJECT WIDE
Completed Sub Area Name: Not reported
Completed Document Type: Environmental Oversight Agreement Application
Completed Date: 06/24/2003
Comments: Environmental Oversight Program Application submitted by School District.

Completed Area Name: PROJECT WIDE
Completed Sub Area Name: Not reported
Completed Document Type: Phase 1
Completed Date: 09/08/2003
Comments: Not reported

Map ID
Direction
Distance
Elevation

MAP FINDINGS

Site

Database(s)

EDR ID Number
EPA ID Number

LA JOLLA ELEMENTARY SCHOOL (Continued)

S118756716

Completed Area Name: PROJECT WIDE
Completed Sub Area Name: Not reported
Completed Document Type: Technical Report
Completed Date: 07/29/2003
Comments: Look at DTSC Comments.

Completed Area Name: PROJECT WIDE
Completed Sub Area Name: Not reported
Completed Document Type: Environmental Oversight Agreement
Completed Date: 07/16/2003
Comments: Not reported

Completed Area Name: PROJECT WIDE
Completed Sub Area Name: Not reported
Completed Document Type: Cost Recovery Closeout Memo
Completed Date: 09/16/2003
Comments: Not reported

Future Area Name: Not reported
Future Sub Area Name: Not reported
Future Document Type: Not reported
Future Due Date: Not reported
Schedule Area Name: Not reported
Schedule Sub Area Name: Not reported
Schedule Document Type: Not reported
Schedule Due Date: Not reported
Schedule Revised Date: Not reported

SCH:

Name: LA JOLLA ELEMENTARY SCHOOL
Address: OLIVER STREET/CACTUS AVENUE
City,State,Zip: MORENO VALLEY, CA 92555
Facility ID: 33010075
Site Type: School Investigation
Site Type Detail: School
Site Mgmt. Req.: NONE SPECIFIED
Acres: 9
National Priorities List: NO
Cleanup Oversight Agencies: SMBRP
Lead Agency: SMBRP
Lead Agency Description: DTSC - Site Cleanup Program
Project Manager: Not reported
Supervisor: Shahir Haddad
Division Branch: Southern California Schools & Brownfields Outreach
Site Code: 404463
Assembly: 60
Senate: 31
Special Program Status: Not reported
Status: No Action Required
Status Date: 09/08/2003
Restricted Use: NO
Funding: School District
Latitude: 33.91006
Longitude: -117.1862
APN: NONE SPECIFIED
Past Use: AGRICULTURAL - ROW CROPS

Map ID
Direction
Distance
Elevation

MAP FINDINGS

Site

Database(s)

EDR ID Number
EPA ID Number

LA JOLLA ELEMENTARY SCHOOL (Continued)

S118756716

Potential COC: NONE SPECIFIED, No Contaminants found
Confirmed COC: NONE SPECIFIED
Potential Description: NMA
Alias Name: LA JOLLA ELEMENTARY SCHOOL
Alias Type: Alternate Name
Alias Name: MORENO VALLEY UNIFIED SCHOOL DISTRICT
Alias Type: Alternate Name
Alias Name: MORENO VALLEY USD-PROPOSED LA JOLLA ES
Alias Type: Alternate Name
Alias Name: 404463
Alias Type: Project Code (Site Code)
Alias Name: 33010075
Alias Type: Envirostor ID Number

Completed Info:

Completed Area Name: PROJECT WIDE
Completed Sub Area Name: Not reported
Completed Document Type: Environmental Oversight Agreement Application
Completed Date: 06/24/2003
Comments: Environmental Oversight Program Application submitted by School District.

Completed Area Name: PROJECT WIDE
Completed Sub Area Name: Not reported
Completed Document Type: Phase 1
Completed Date: 09/08/2003
Comments: Not reported

Completed Area Name: PROJECT WIDE
Completed Sub Area Name: Not reported
Completed Document Type: Technical Report
Completed Date: 07/29/2003
Comments: Look at DTSC Comments.

Completed Area Name: PROJECT WIDE
Completed Sub Area Name: Not reported
Completed Document Type: Environmental Oversight Agreement
Completed Date: 07/16/2003
Comments: Not reported

Completed Area Name: PROJECT WIDE
Completed Sub Area Name: Not reported
Completed Document Type: Cost Recovery Closeout Memo
Completed Date: 09/16/2003
Comments: Not reported

Future Area Name: Not reported
Future Sub Area Name: Not reported
Future Document Type: Not reported
Future Due Date: Not reported
Schedule Area Name: Not reported
Schedule Sub Area Name: Not reported
Schedule Document Type: Not reported
Schedule Due Date: Not reported
Schedule Revised Date: Not reported

Count: 1 records.

ORPHAN SUMMARY

<u>City</u>	<u>EDR ID</u>	<u>Site Name</u>	<u>Site Address</u>	<u>Zip</u>	<u>Database(s)</u>
MORENO VALLEY	S121625022	BRODIAEA & EUCALYPTUS AVE	BRODIAEA AND EUCALYPTUS AVE	92555	CIWQS

GOVERNMENT RECORDS SEARCHED / DATA CURRENCY TRACKING

To maintain currency of the following federal and state databases, EDR contacts the appropriate governmental agency on a monthly or quarterly basis, as required.

Number of Days to Update: Provides confirmation that EDR is reporting records that have been updated within 90 days from the date the government agency made the information available to the public.

STANDARD ENVIRONMENTAL RECORDS

Lists of Federal NPL (Superfund) sites

NPL: National Priority List

National Priorities List (Superfund). The NPL is a subset of CERCLIS and identifies over 1,200 sites for priority cleanup under the Superfund Program. NPL sites may encompass relatively large areas. As such, EDR provides polygon coverage for over 1,000 NPL site boundaries produced by EPA's Environmental Photographic Interpretation Center (EPIC) and regional EPA offices.

Date of Government Version: 05/22/2024	Source: EPA
Date Data Arrived at EDR: 06/03/2024	Telephone: N/A
Date Made Active in Reports: 06/26/2024	Last EDR Contact: 09/03/2024
Number of Days to Update: 23	Next Scheduled EDR Contact: 10/07/2024
	Data Release Frequency: Quarterly

NPL Site Boundaries

Sources:

EPA's Environmental Photographic Interpretation Center (EPIC)
Telephone: 202-564-7333

EPA Region 1
Telephone 617-918-1143

EPA Region 6
Telephone: 214-655-6659

EPA Region 3
Telephone 215-814-5418

EPA Region 7
Telephone: 913-551-7247

EPA Region 4
Telephone 404-562-8033

EPA Region 8
Telephone: 303-312-6774

EPA Region 5
Telephone 312-886-6686

EPA Region 9
Telephone: 415-947-4246

EPA Region 10
Telephone 206-553-8665

Proposed NPL: Proposed National Priority List Sites

A site that has been proposed for listing on the National Priorities List through the issuance of a proposed rule in the Federal Register. EPA then accepts public comments on the site, responds to the comments, and places on the NPL those sites that continue to meet the requirements for listing.

Date of Government Version: 05/22/2024	Source: EPA
Date Data Arrived at EDR: 06/03/2024	Telephone: N/A
Date Made Active in Reports: 06/26/2024	Last EDR Contact: 09/03/2024
Number of Days to Update: 23	Next Scheduled EDR Contact: 10/07/2024
	Data Release Frequency: Quarterly

NPL LIENS: Federal Superfund Liens

Federal Superfund Liens. Under the authority granted the USEPA by CERCLA of 1980, the USEPA has the authority to file liens against real property in order to recover remedial action expenditures or when the property owner received notification of potential liability. USEPA compiles a listing of filed notices of Superfund Liens.

GOVERNMENT RECORDS SEARCHED / DATA CURRENCY TRACKING

Date of Government Version: 10/15/1991
Date Data Arrived at EDR: 02/02/1994
Date Made Active in Reports: 03/30/1994
Number of Days to Update: 56

Source: EPA
Telephone: 202-564-4267
Last EDR Contact: 08/15/2011
Next Scheduled EDR Contact: 11/28/2011
Data Release Frequency: No Update Planned

Lists of Federal Delisted NPL sites

Delisted NPL: National Priority List Deletions

The National Oil and Hazardous Substances Pollution Contingency Plan (NCP) establishes the criteria that the EPA uses to delete sites from the NPL. In accordance with 40 CFR 300.425.(e), sites may be deleted from the NPL where no further response is appropriate.

Date of Government Version: 05/22/2024
Date Data Arrived at EDR: 06/03/2024
Date Made Active in Reports: 06/26/2024
Number of Days to Update: 23

Source: EPA
Telephone: N/A
Last EDR Contact: 09/03/2024
Next Scheduled EDR Contact: 10/07/2024
Data Release Frequency: Quarterly

Lists of Federal sites subject to CERCLA removals and CERCLA orders

FEDERAL FACILITY: Federal Facility Site Information listing

A listing of National Priority List (NPL) and Base Realignment and Closure (BRAC) sites found in the Comprehensive Environmental Response, Compensation and Liability Information System (CERCLIS) Database where EPA Federal Facilities Restoration and Reuse Office is involved in cleanup activities.

Date of Government Version: 03/25/2024
Date Data Arrived at EDR: 03/26/2024
Date Made Active in Reports: 06/24/2024
Number of Days to Update: 90

Source: Environmental Protection Agency
Telephone: 703-603-8704
Last EDR Contact: 06/25/2024
Next Scheduled EDR Contact: 10/07/2024
Data Release Frequency: Varies

SEMS: Superfund Enterprise Management System

SEMS (Superfund Enterprise Management System) tracks hazardous waste sites, potentially hazardous waste sites, and remedial activities performed in support of EPA's Superfund Program across the United States. The list was formerly known as CERCLIS, renamed to SEMS by the EPA in 2015. The list contains data on potentially hazardous waste sites that have been reported to the USEPA by states, municipalities, private companies and private persons, pursuant to Section 103 of the Comprehensive Environmental Response, Compensation, and Liability Act (CERCLA). This dataset also contains sites which are either proposed to or on the National Priorities List (NPL) and the sites which are in the screening and assessment phase for possible inclusion on the NPL.

Date of Government Version: 07/24/2024
Date Data Arrived at EDR: 08/01/2024
Date Made Active in Reports: 08/28/2024
Number of Days to Update: 27

Source: EPA
Telephone: 800-424-9346
Last EDR Contact: 09/03/2024
Next Scheduled EDR Contact: 10/21/2024
Data Release Frequency: Quarterly

Lists of Federal CERCLA sites with NFRAP

SEMS-ARCHIVE: Superfund Enterprise Management System Archive

GOVERNMENT RECORDS SEARCHED / DATA CURRENCY TRACKING

SEMS-ARCHIVE (Superfund Enterprise Management System Archive) tracks sites that have no further interest under the Federal Superfund Program based on available information. The list was formerly known as the CERCLIS-NFRAP, renamed to SEMS ARCHIVE by the EPA in 2015. EPA may perform a minimal level of assessment work at a site while it is archived if site conditions change and/or new information becomes available. Archived sites have been removed and archived from the inventory of SEMS sites. Archived status indicates that, to the best of EPA's knowledge, assessment at a site has been completed and that EPA has determined no further steps will be taken to list the site on the National Priorities List (NPL), unless information indicates this decision was not appropriate or other considerations require a recommendation for listing at a later time. The decision does not necessarily mean that there is no hazard associated with a given site; it only means that, based upon available information, the location is not judged to be potential NPL site.

Date of Government Version: 07/24/2024	Source: EPA
Date Data Arrived at EDR: 08/01/2024	Telephone: 800-424-9346
Date Made Active in Reports: 08/28/2024	Last EDR Contact: 09/03/2024
Number of Days to Update: 27	Next Scheduled EDR Contact: 10/21/2024
	Data Release Frequency: Quarterly

Lists of Federal RCRA facilities undergoing Corrective Action

CORRACTS: Corrective Action Report

CORRACTS identifies hazardous waste handlers with RCRA corrective action activity.

Date of Government Version: 06/03/2024	Source: EPA
Date Data Arrived at EDR: 06/07/2024	Telephone: 800-424-9346
Date Made Active in Reports: 06/20/2024	Last EDR Contact: 06/07/2024
Number of Days to Update: 13	Next Scheduled EDR Contact: 09/30/2024
	Data Release Frequency: Quarterly

Lists of Federal RCRA TSD facilities

RCRA-TSDF: RCRA - Treatment, Storage and Disposal

RCRAInfo is EPA's comprehensive information system, providing access to data supporting the Resource Conservation and Recovery Act (RCRA) of 1976 and the Hazardous and Solid Waste Amendments (HSWA) of 1984. The database includes selective information on sites which generate, transport, store, treat and/or dispose of hazardous waste as defined by the Resource Conservation and Recovery Act (RCRA). Transporters are individuals or entities that move hazardous waste from the generator offsite to a facility that can recycle, treat, store, or dispose of the waste. TSDFs treat, store, or dispose of the waste.

Date of Government Version: 06/03/2024	Source: Environmental Protection Agency
Date Data Arrived at EDR: 06/07/2024	Telephone: (415) 495-8895
Date Made Active in Reports: 06/20/2024	Last EDR Contact: 06/07/2024
Number of Days to Update: 13	Next Scheduled EDR Contact: 09/30/2024
	Data Release Frequency: Quarterly

Lists of Federal RCRA generators

RCRA-LQG: RCRA - Large Quantity Generators

RCRAInfo is EPA's comprehensive information system, providing access to data supporting the Resource Conservation and Recovery Act (RCRA) of 1976 and the Hazardous and Solid Waste Amendments (HSWA) of 1984. The database includes selective information on sites which generate, transport, store, treat and/or dispose of hazardous waste as defined by the Resource Conservation and Recovery Act (RCRA). Large quantity generators (LQGs) generate over 1,000 kilograms (kg) of hazardous waste, or over 1 kg of acutely hazardous waste per month.

Date of Government Version: 06/03/2024	Source: Environmental Protection Agency
Date Data Arrived at EDR: 06/07/2024	Telephone: (415) 495-8895
Date Made Active in Reports: 06/20/2024	Last EDR Contact: 06/07/2024
Number of Days to Update: 13	Next Scheduled EDR Contact: 09/30/2024
	Data Release Frequency: Quarterly

GOVERNMENT RECORDS SEARCHED / DATA CURRENCY TRACKING

RCRA-SQG: RCRA - Small Quantity Generators

RCRAInfo is EPA's comprehensive information system, providing access to data supporting the Resource Conservation and Recovery Act (RCRA) of 1976 and the Hazardous and Solid Waste Amendments (HSWA) of 1984. The database includes selective information on sites which generate, transport, store, treat and/or dispose of hazardous waste as defined by the Resource Conservation and Recovery Act (RCRA). Small quantity generators (SQGs) generate between 100 kg and 1,000 kg of hazardous waste per month.

Date of Government Version: 06/03/2024	Source: Environmental Protection Agency
Date Data Arrived at EDR: 06/07/2024	Telephone: (415) 495-8895
Date Made Active in Reports: 06/20/2024	Last EDR Contact: 06/07/2024
Number of Days to Update: 13	Next Scheduled EDR Contact: 09/30/2024
	Data Release Frequency: Quarterly

RCRA-VSQG: RCRA - Very Small Quantity Generators (Formerly Conditionally Exempt Small Quantity Generators)

RCRAInfo is EPA's comprehensive information system, providing access to data supporting the Resource Conservation and Recovery Act (RCRA) of 1976 and the Hazardous and Solid Waste Amendments (HSWA) of 1984. The database includes selective information on sites which generate, transport, store, treat and/or dispose of hazardous waste as defined by the Resource Conservation and Recovery Act (RCRA). Very small quantity generators (VSQGs) generate less than 100 kg of hazardous waste, or less than 1 kg of acutely hazardous waste per month.

Date of Government Version: 06/03/2024	Source: Environmental Protection Agency
Date Data Arrived at EDR: 06/07/2024	Telephone: (415) 495-8895
Date Made Active in Reports: 06/20/2024	Last EDR Contact: 06/07/2024
Number of Days to Update: 13	Next Scheduled EDR Contact: 09/30/2024
	Data Release Frequency: Quarterly

Federal institutional controls / engineering controls registries

LUCIS: Land Use Control Information System

LUCIS contains records of land use control information pertaining to the former Navy Base Realignment and Closure properties.

Date of Government Version: 02/14/2024	Source: Department of the Navy
Date Data Arrived at EDR: 02/16/2024	Telephone: 843-820-7326
Date Made Active in Reports: 04/04/2024	Last EDR Contact: 07/31/2024
Number of Days to Update: 48	Next Scheduled EDR Contact: 11/18/2024
	Data Release Frequency: Varies

US ENG CONTROLS: Engineering Controls Sites List

A listing of sites with engineering controls in place. Engineering controls include various forms of caps, building foundations, liners, and treatment methods to create pathway elimination for regulated substances to enter environmental media or effect human health.

Date of Government Version: 07/24/2024	Source: Environmental Protection Agency
Date Data Arrived at EDR: 08/08/2024	Telephone: 703-603-0695
Date Made Active in Reports: 08/15/2024	Last EDR Contact: 08/08/2024
Number of Days to Update: 7	Next Scheduled EDR Contact: 12/02/2024
	Data Release Frequency: Varies

US INST CONTROLS: Institutional Controls Sites List

A listing of sites with institutional controls in place. Institutional controls include administrative measures, such as groundwater use restrictions, construction restrictions, property use restrictions, and post remediation care requirements intended to prevent exposure to contaminants remaining on site. Deed restrictions are generally required as part of the institutional controls.

Date of Government Version: 07/24/2024	Source: Environmental Protection Agency
Date Data Arrived at EDR: 08/08/2024	Telephone: 703-603-0695
Date Made Active in Reports: 08/15/2024	Last EDR Contact: 08/08/2024
Number of Days to Update: 7	Next Scheduled EDR Contact: 12/02/2024
	Data Release Frequency: Varies

GOVERNMENT RECORDS SEARCHED / DATA CURRENCY TRACKING

Federal ERNS list

ERNS: Emergency Response Notification System

Emergency Response Notification System. ERNS records and stores information on reported releases of oil and hazardous substances.

Date of Government Version: 06/11/2024

Date Data Arrived at EDR: 06/17/2024

Date Made Active in Reports: 09/04/2024

Number of Days to Update: 79

Source: National Response Center, United States Coast Guard

Telephone: 202-267-2180

Last EDR Contact: 06/17/2024

Next Scheduled EDR Contact: 09/30/2024

Data Release Frequency: Quarterly

Lists of state- and tribal (Superfund) equivalent sites

RESPONSE: State Response Sites

Identifies confirmed release sites where DTSC is involved in remediation, either in a lead or oversight capacity.

These confirmed release sites are generally high-priority and high potential risk.

Date of Government Version: 04/22/2024

Date Data Arrived at EDR: 04/23/2024

Date Made Active in Reports: 07/17/2024

Number of Days to Update: 85

Source: Department of Toxic Substances Control

Telephone: 916-323-3400

Last EDR Contact: 07/22/2024

Next Scheduled EDR Contact: 11/04/2024

Data Release Frequency: Quarterly

Lists of state- and tribal hazardous waste facilities

ENVIROSTOR: EnviroStor Database

The Department of Toxic Substances Control's (DTSC's) Site Mitigation and Brownfields Reuse Program's (SMBRP's) EnviroStor database identifies sites that have known contamination or sites for which there may be reasons to investigate further. The database includes the following site types: Federal Superfund sites (National Priorities List (NPL)); State Response, including Military Facilities and State Superfund; Voluntary Cleanup; and School sites. EnviroStor provides similar information to the information that was available in CalSites, and provides additional site information, including, but not limited to, identification of formerly-contaminated properties that have been released for reuse, properties where environmental deed restrictions have been recorded to prevent inappropriate land uses, and risk characterization information that is used to assess potential impacts to public health and the environment at contaminated sites.

Date of Government Version: 04/22/2024

Date Data Arrived at EDR: 04/23/2024

Date Made Active in Reports: 07/17/2024

Number of Days to Update: 85

Source: Department of Toxic Substances Control

Telephone: 916-323-3400

Last EDR Contact: 07/22/2024

Next Scheduled EDR Contact: 11/04/2024

Data Release Frequency: Quarterly

Lists of state and tribal landfills and solid waste disposal facilities

SWF/LF (SWIS): Solid Waste Information System

Active, Closed and Inactive Landfills. SWF/LF records typically contain an inventory of solid waste disposal facilities or landfills. These may be active or inactive facilities or open dumps that failed to meet RCRA Section 4004 criteria for solid waste landfills or disposal sites.

Date of Government Version: 05/06/2024

Date Data Arrived at EDR: 05/07/2024

Date Made Active in Reports: 07/30/2024

Number of Days to Update: 84

Source: Department of Resources Recycling and Recovery

Telephone: 916-341-6320

Last EDR Contact: 08/06/2024

Next Scheduled EDR Contact: 11/18/2024

Data Release Frequency: Quarterly

Lists of state and tribal leaking storage tanks

GOVERNMENT RECORDS SEARCHED / DATA CURRENCY TRACKING

LUST REG 1: Active Toxic Site Investigation

Del Norte, Humboldt, Lake, Mendocino, Modoc, Siskiyou, Sonoma, Trinity counties. For more current information, please refer to the State Water Resources Control Board's LUST database.

Date of Government Version: 02/01/2001	Source: California Regional Water Quality Control Board North Coast (1)
Date Data Arrived at EDR: 02/28/2001	Telephone: 707-570-3769
Date Made Active in Reports: 03/29/2001	Last EDR Contact: 08/01/2011
Number of Days to Update: 29	Next Scheduled EDR Contact: 11/14/2011
	Data Release Frequency: No Update Planned

LUST REG 9: Leaking Underground Storage Tank Report

Orange, Riverside, San Diego counties. For more current information, please refer to the State Water Resources Control Board's LUST database.

Date of Government Version: 03/01/2001	Source: California Regional Water Quality Control Board San Diego Region (9)
Date Data Arrived at EDR: 04/23/2001	Telephone: 858-637-5595
Date Made Active in Reports: 05/21/2001	Last EDR Contact: 09/26/2011
Number of Days to Update: 28	Next Scheduled EDR Contact: 01/09/2012
	Data Release Frequency: No Update Planned

LUST REG 4: Underground Storage Tank Leak List

Los Angeles, Ventura counties. For more current information, please refer to the State Water Resources Control Board's LUST database.

Date of Government Version: 09/07/2004	Source: California Regional Water Quality Control Board Los Angeles Region (4)
Date Data Arrived at EDR: 09/07/2004	Telephone: 213-576-6710
Date Made Active in Reports: 10/12/2004	Last EDR Contact: 09/06/2011
Number of Days to Update: 35	Next Scheduled EDR Contact: 12/19/2011
	Data Release Frequency: No Update Planned

LUST REG 5: Leaking Underground Storage Tank Database

Leaking Underground Storage Tank locations. Alameda, Alpine, Amador, Butte, Colusa, Contra Costa, Calveras, El Dorado, Fresno, Glenn, Kern, Kings, Lake, Lassen, Madera, Mariposa, Merced, Modoc, Napa, Nevada, Placer, Plumas, Sacramento, San Joaquin, Shasta, Solano, Stanislaus, Sutter, Tehama, Tulare, Tuolumne, Yolo, Yuba counties.

Date of Government Version: 07/01/2008	Source: California Regional Water Quality Control Board Central Valley Region (5)
Date Data Arrived at EDR: 07/22/2008	Telephone: 916-464-4834
Date Made Active in Reports: 07/31/2008	Last EDR Contact: 07/01/2011
Number of Days to Update: 9	Next Scheduled EDR Contact: 10/17/2011
	Data Release Frequency: No Update Planned

LUST REG 7: Leaking Underground Storage Tank Case Listing

Leaking Underground Storage Tank locations. Imperial, Riverside, San Diego, Santa Barbara counties.

Date of Government Version: 02/26/2004	Source: California Regional Water Quality Control Board Colorado River Basin Region (7)
Date Data Arrived at EDR: 02/26/2004	Telephone: 760-776-8943
Date Made Active in Reports: 03/24/2004	Last EDR Contact: 08/01/2011
Number of Days to Update: 27	Next Scheduled EDR Contact: 11/14/2011
	Data Release Frequency: No Update Planned

LUST REG 8: Leaking Underground Storage Tanks

California Regional Water Quality Control Board Santa Ana Region (8). For more current information, please refer to the State Water Resources Control Board's LUST database.

Date of Government Version: 02/14/2005	Source: California Regional Water Quality Control Board Santa Ana Region (8)
Date Data Arrived at EDR: 02/15/2005	Telephone: 909-782-4496
Date Made Active in Reports: 03/28/2005	Last EDR Contact: 08/15/2011
Number of Days to Update: 41	Next Scheduled EDR Contact: 11/28/2011
	Data Release Frequency: No Update Planned

GOVERNMENT RECORDS SEARCHED / DATA CURRENCY TRACKING

LUST: Leaking Underground Fuel Tank Report (GEOTRACKER)

Leaking Underground Storage Tank (LUST) Sites included in GeoTracker. GeoTracker is the Water Boards data management system for sites that impact, or have the potential to impact, water quality in California, with emphasis on groundwater.

Date of Government Version: 08/28/2024	Source: State Water Resources Control Board
Date Data Arrived at EDR: 08/28/2024	Telephone: see region list
Date Made Active in Reports: 08/30/2024	Last EDR Contact: 08/28/2024
Number of Days to Update: 2	Next Scheduled EDR Contact: 12/16/2024
	Data Release Frequency: Quarterly

LUST REG 2: Fuel Leak List

Leaking Underground Storage Tank locations. Alameda, Contra Costa, Marin, Napa, San Francisco, San Mateo, Santa Clara, Solano, Sonoma counties.

Date of Government Version: 09/30/2004	Source: California Regional Water Quality Control Board San Francisco Bay Region (2)
Date Data Arrived at EDR: 10/20/2004	Telephone: 510-622-2433
Date Made Active in Reports: 11/19/2004	Last EDR Contact: 09/19/2011
Number of Days to Update: 30	Next Scheduled EDR Contact: 01/02/2012
	Data Release Frequency: No Update Planned

LUST REG 6L: Leaking Underground Storage Tank Case Listing

For more current information, please refer to the State Water Resources Control Board's LUST database.

Date of Government Version: 09/09/2003	Source: California Regional Water Quality Control Board Lahontan Region (6)
Date Data Arrived at EDR: 09/10/2003	Telephone: 530-542-5572
Date Made Active in Reports: 10/07/2003	Last EDR Contact: 09/12/2011
Number of Days to Update: 27	Next Scheduled EDR Contact: 12/26/2011
	Data Release Frequency: No Update Planned

LUST REG 3: Leaking Underground Storage Tank Database

Leaking Underground Storage Tank locations. Monterey, San Benito, San Luis Obispo, Santa Barbara, Santa Cruz counties.

Date of Government Version: 05/19/2003	Source: California Regional Water Quality Control Board Central Coast Region (3)
Date Data Arrived at EDR: 05/19/2003	Telephone: 805-542-4786
Date Made Active in Reports: 06/02/2003	Last EDR Contact: 07/18/2011
Number of Days to Update: 14	Next Scheduled EDR Contact: 10/31/2011
	Data Release Frequency: No Update Planned

LUST REG 6V: Leaking Underground Storage Tank Case Listing

Leaking Underground Storage Tank locations. Inyo, Kern, Los Angeles, Mono, San Bernardino counties.

Date of Government Version: 06/07/2005	Source: California Regional Water Quality Control Board Victorville Branch Office (6)
Date Data Arrived at EDR: 06/07/2005	Telephone: 760-241-7365
Date Made Active in Reports: 06/29/2005	Last EDR Contact: 09/12/2011
Number of Days to Update: 22	Next Scheduled EDR Contact: 12/26/2011
	Data Release Frequency: No Update Planned

INDIAN LUST R1: Leaking Underground Storage Tanks on Indian Land

A listing of leaking underground storage tank locations on Indian Land.

Date of Government Version: 05/07/2024	Source: EPA Region 1
Date Data Arrived at EDR: 05/30/2024	Telephone: 617-918-1313
Date Made Active in Reports: 08/28/2024	Last EDR Contact: 07/10/2024
Number of Days to Update: 90	Next Scheduled EDR Contact: 10/28/2024
	Data Release Frequency: Varies

INDIAN LUST R10: Leaking Underground Storage Tanks on Indian Land

LUSTs on Indian land in Alaska, Idaho, Oregon and Washington.

Date of Government Version: 05/07/2024	Source: EPA Region 10
Date Data Arrived at EDR: 05/30/2024	Telephone: 206-553-2857
Date Made Active in Reports: 08/28/2024	Last EDR Contact: 07/10/2024
Number of Days to Update: 90	Next Scheduled EDR Contact: 10/28/2024
	Data Release Frequency: Varies

GOVERNMENT RECORDS SEARCHED / DATA CURRENCY TRACKING

INDIAN LUST R6: Leaking Underground Storage Tanks on Indian Land
LUSTs on Indian land in New Mexico and Oklahoma.

Date of Government Version: 05/07/2024	Source: EPA Region 6
Date Data Arrived at EDR: 05/30/2024	Telephone: 214-665-6597
Date Made Active in Reports: 08/28/2024	Last EDR Contact: 07/10/2024
Number of Days to Update: 90	Next Scheduled EDR Contact: 10/28/2024
	Data Release Frequency: Varies

INDIAN LUST R5: Leaking Underground Storage Tanks on Indian Land
Leaking underground storage tanks located on Indian Land in Michigan, Minnesota and Wisconsin.

Date of Government Version: 04/11/2024	Source: EPA, Region 5
Date Data Arrived at EDR: 05/30/2024	Telephone: 312-886-7439
Date Made Active in Reports: 08/28/2024	Last EDR Contact: 07/10/2024
Number of Days to Update: 90	Next Scheduled EDR Contact: 10/28/2024
	Data Release Frequency: Varies

INDIAN LUST R9: Leaking Underground Storage Tanks on Indian Land
LUSTs on Indian land in Arizona, California, New Mexico and Nevada

Date of Government Version: 05/07/2024	Source: Environmental Protection Agency
Date Data Arrived at EDR: 05/30/2024	Telephone: 415-972-3372
Date Made Active in Reports: 08/28/2024	Last EDR Contact: 07/10/2024
Number of Days to Update: 90	Next Scheduled EDR Contact: 10/28/2024
	Data Release Frequency: Varies

INDIAN LUST R7: Leaking Underground Storage Tanks on Indian Land
LUSTs on Indian land in Iowa, Kansas, and Nebraska

Date of Government Version: 05/07/2024	Source: EPA Region 7
Date Data Arrived at EDR: 05/30/2024	Telephone: 913-551-7003
Date Made Active in Reports: 08/28/2024	Last EDR Contact: 07/10/2024
Number of Days to Update: 90	Next Scheduled EDR Contact: 10/28/2024
	Data Release Frequency: Varies

INDIAN LUST R4: Leaking Underground Storage Tanks on Indian Land
LUSTs on Indian land in Florida, Mississippi and North Carolina.

Date of Government Version: 05/07/2024	Source: EPA Region 4
Date Data Arrived at EDR: 05/30/2024	Telephone: 404-562-8677
Date Made Active in Reports: 08/28/2024	Last EDR Contact: 07/10/2024
Number of Days to Update: 90	Next Scheduled EDR Contact: 10/28/2024
	Data Release Frequency: Varies

INDIAN LUST R8: Leaking Underground Storage Tanks on Indian Land
LUSTs on Indian land in Colorado, Montana, North Dakota, South Dakota, Utah and Wyoming.

Date of Government Version: 05/07/2024	Source: EPA Region 8
Date Data Arrived at EDR: 05/30/2024	Telephone: 303-312-6271
Date Made Active in Reports: 08/28/2024	Last EDR Contact: 07/10/2024
Number of Days to Update: 90	Next Scheduled EDR Contact: 10/28/2024
	Data Release Frequency: Varies

CPS-SLIC: Statewide SLIC Cases (GEOTRACKER)

Cleanup Program Sites (CPS; also known as Site Cleanups [SC] and formerly known as Spills, Leaks, Investigations, and Cleanups [SLIC] sites) included in GeoTracker. GeoTracker is the Water Boards data management system for sites that impact, or have the potential to impact, water quality in California, with emphasis on groundwater.

Date of Government Version: 08/28/2024	Source: State Water Resources Control Board
Date Data Arrived at EDR: 08/28/2024	Telephone: 866-480-1028
Date Made Active in Reports: 08/29/2024	Last EDR Contact: 08/28/2024
Number of Days to Update: 1	Next Scheduled EDR Contact: 12/16/2024
	Data Release Frequency: Varies

GOVERNMENT RECORDS SEARCHED / DATA CURRENCY TRACKING

SLIC REG 1: Active Toxic Site Investigations

The SLIC (Spills, Leaks, Investigations and Cleanup) program is designed to protect and restore water quality from spills, leaks, and similar discharges.

Date of Government Version: 04/03/2003
Date Data Arrived at EDR: 04/07/2003
Date Made Active in Reports: 04/25/2003
Number of Days to Update: 18

Source: California Regional Water Quality Control Board, North Coast Region (1)
Telephone: 707-576-2220
Last EDR Contact: 08/01/2011
Next Scheduled EDR Contact: 11/14/2011
Data Release Frequency: No Update Planned

SLIC REG 2: Spills, Leaks, Investigation & Cleanup Cost Recovery Listing

The SLIC (Spills, Leaks, Investigations and Cleanup) program is designed to protect and restore water quality from spills, leaks, and similar discharges.

Date of Government Version: 09/30/2004
Date Data Arrived at EDR: 10/20/2004
Date Made Active in Reports: 11/19/2004
Number of Days to Update: 30

Source: Regional Water Quality Control Board San Francisco Bay Region (2)
Telephone: 510-286-0457
Last EDR Contact: 09/19/2011
Next Scheduled EDR Contact: 01/02/2012
Data Release Frequency: No Update Planned

SLIC REG 3: Spills, Leaks, Investigation & Cleanup Cost Recovery Listing

The SLIC (Spills, Leaks, Investigations and Cleanup) program is designed to protect and restore water quality from spills, leaks, and similar discharges.

Date of Government Version: 05/18/2006
Date Data Arrived at EDR: 05/18/2006
Date Made Active in Reports: 06/15/2006
Number of Days to Update: 28

Source: California Regional Water Quality Control Board Central Coast Region (3)
Telephone: 805-549-3147
Last EDR Contact: 07/18/2011
Next Scheduled EDR Contact: 10/31/2011
Data Release Frequency: No Update Planned

SLIC REG 4: Spills, Leaks, Investigation & Cleanup Cost Recovery Listing

The SLIC (Spills, Leaks, Investigations and Cleanup) program is designed to protect and restore water quality from spills, leaks, and similar discharges.

Date of Government Version: 11/17/2004
Date Data Arrived at EDR: 11/18/2004
Date Made Active in Reports: 01/04/2005
Number of Days to Update: 47

Source: Region Water Quality Control Board Los Angeles Region (4)
Telephone: 213-576-6600
Last EDR Contact: 07/01/2011
Next Scheduled EDR Contact: 10/17/2011
Data Release Frequency: No Update Planned

SLIC REG 5: Spills, Leaks, Investigation & Cleanup Cost Recovery Listing

The SLIC (Spills, Leaks, Investigations and Cleanup) program is designed to protect and restore water quality from spills, leaks, and similar discharges.

Date of Government Version: 04/01/2005
Date Data Arrived at EDR: 04/05/2005
Date Made Active in Reports: 04/21/2005
Number of Days to Update: 16

Source: Regional Water Quality Control Board Central Valley Region (5)
Telephone: 916-464-3291
Last EDR Contact: 09/12/2011
Next Scheduled EDR Contact: 12/26/2011
Data Release Frequency: No Update Planned

SLIC REG 6V: Spills, Leaks, Investigation & Cleanup Cost Recovery Listing

The SLIC (Spills, Leaks, Investigations and Cleanup) program is designed to protect and restore water quality from spills, leaks, and similar discharges.

Date of Government Version: 05/24/2005
Date Data Arrived at EDR: 05/25/2005
Date Made Active in Reports: 06/16/2005
Number of Days to Update: 22

Source: Regional Water Quality Control Board, Victorville Branch
Telephone: 619-241-6583
Last EDR Contact: 08/15/2011
Next Scheduled EDR Contact: 11/28/2011
Data Release Frequency: No Update Planned

GOVERNMENT RECORDS SEARCHED / DATA CURRENCY TRACKING

SLIC REG 6L: SLIC Sites

The SLIC (Spills, Leaks, Investigations and Cleanup) program is designed to protect and restore water quality from spills, leaks, and similar discharges.

Date of Government Version: 09/07/2004
Date Data Arrived at EDR: 09/07/2004
Date Made Active in Reports: 10/12/2004
Number of Days to Update: 35

Source: California Regional Water Quality Control Board, Lahontan Region
Telephone: 530-542-5574
Last EDR Contact: 08/15/2011
Next Scheduled EDR Contact: 11/28/2011
Data Release Frequency: No Update Planned

SLIC REG 7: SLIC List

The SLIC (Spills, Leaks, Investigations and Cleanup) program is designed to protect and restore water quality from spills, leaks, and similar discharges.

Date of Government Version: 11/24/2004
Date Data Arrived at EDR: 11/29/2004
Date Made Active in Reports: 01/04/2005
Number of Days to Update: 36

Source: California Regional Quality Control Board, Colorado River Basin Region
Telephone: 760-346-7491
Last EDR Contact: 08/01/2011
Next Scheduled EDR Contact: 11/14/2011
Data Release Frequency: No Update Planned

SLIC REG 8: Spills, Leaks, Investigation & Cleanup Cost Recovery Listing

The SLIC (Spills, Leaks, Investigations and Cleanup) program is designed to protect and restore water quality from spills, leaks, and similar discharges.

Date of Government Version: 04/03/2008
Date Data Arrived at EDR: 04/03/2008
Date Made Active in Reports: 04/14/2008
Number of Days to Update: 11

Source: California Region Water Quality Control Board Santa Ana Region (8)
Telephone: 951-782-3298
Last EDR Contact: 09/12/2011
Next Scheduled EDR Contact: 12/26/2011
Data Release Frequency: No Update Planned

SLIC REG 9: Spills, Leaks, Investigation & Cleanup Cost Recovery Listing

The SLIC (Spills, Leaks, Investigations and Cleanup) program is designed to protect and restore water quality from spills, leaks, and similar discharges.

Date of Government Version: 09/10/2007
Date Data Arrived at EDR: 09/11/2007
Date Made Active in Reports: 09/28/2007
Number of Days to Update: 17

Source: California Regional Water Quality Control Board San Diego Region (9)
Telephone: 858-467-2980
Last EDR Contact: 08/08/2011
Next Scheduled EDR Contact: 11/21/2011
Data Release Frequency: No Update Planned

Lists of state and tribal registered storage tanks

FEMA UST: Underground Storage Tank Listing

A listing of all FEMA owned underground storage tanks.

Date of Government Version: 03/15/2024
Date Data Arrived at EDR: 03/19/2024
Date Made Active in Reports: 06/17/2024
Number of Days to Update: 90

Source: FEMA
Telephone: 202-646-5797
Last EDR Contact: 08/01/2024
Next Scheduled EDR Contact: 10/14/2024
Data Release Frequency: Varies

UST CLOSURE: Proposed Closure of Underground Storage Tank (UST) Cases

UST cases that are being considered for closure by either the State Water Resources Control Board or the Executive Director have been posted for a 60-day public comment period. UST Case Closures being proposed for consideration by the State Water Resources Control Board. These are primarily UST cases that meet closure criteria under the decisional framework in State Water Board Resolution No. 92-49 and other Board orders. UST Case Closures proposed for consideration by the Executive Director pursuant to State Water Board Resolution No. 2012-0061. These are cases that meet the criteria of the Low-Threat UST Case Closure Policy. UST Case Closure Review Denials and Approved Orders.

GOVERNMENT RECORDS SEARCHED / DATA CURRENCY TRACKING

Date of Government Version: 02/13/2024
Date Data Arrived at EDR: 03/05/2024
Date Made Active in Reports: 06/03/2024
Number of Days to Update: 90

Source: State Water Resources Control Board
Telephone: 916-327-7844
Last EDR Contact: 09/04/2024
Next Scheduled EDR Contact: 12/16/2024
Data Release Frequency: Varies

MILITARY UST SITES: Military UST Sites (GEOTRACKER)

Military ust sites

Date of Government Version: 08/28/2024
Date Data Arrived at EDR: 08/28/2024
Date Made Active in Reports: 08/29/2024
Number of Days to Update: 1

Source: State Water Resources Control Board
Telephone: 866-480-1028
Last EDR Contact: 08/28/2024
Next Scheduled EDR Contact: 12/16/2024
Data Release Frequency: Varies

UST: Active UST Facilities

Active UST facilities gathered from the local regulatory agencies

Date of Government Version: 08/28/2024
Date Data Arrived at EDR: 08/28/2024
Date Made Active in Reports: 08/30/2024
Number of Days to Update: 2

Source: SWRCB
Telephone: 916-341-5851
Last EDR Contact: 08/28/2024
Next Scheduled EDR Contact: 12/16/2024
Data Release Frequency: Semi-Annually

AST: Aboveground Petroleum Storage Tank Facilities

A listing of aboveground storage tank petroleum storage tank locations.

Date of Government Version: 07/06/2016
Date Data Arrived at EDR: 07/12/2016
Date Made Active in Reports: 09/19/2016
Number of Days to Update: 69

Source: California Environmental Protection Agency
Telephone: 916-327-5092
Last EDR Contact: 09/05/2024
Next Scheduled EDR Contact: 12/23/2024
Data Release Frequency: Varies

INDIAN UST R10: Underground Storage Tanks on Indian Land

The Indian Underground Storage Tank (UST) database provides information about underground storage tanks on Indian land in EPA Region 10 (Alaska, Idaho, Oregon, Washington, and Tribal Nations).

Date of Government Version: 05/14/2024
Date Data Arrived at EDR: 05/30/2024
Date Made Active in Reports: 08/28/2024
Number of Days to Update: 90

Source: EPA Region 10
Telephone: 206-553-2857
Last EDR Contact: 07/10/2024
Next Scheduled EDR Contact: 10/28/2024
Data Release Frequency: Varies

INDIAN UST R4: Underground Storage Tanks on Indian Land

The Indian Underground Storage Tank (UST) database provides information about underground storage tanks on Indian land in EPA Region 4 (Alabama, Florida, Georgia, Kentucky, Mississippi, North Carolina, South Carolina, Tennessee and Tribal Nations)

Date of Government Version: 05/14/2024
Date Data Arrived at EDR: 05/30/2024
Date Made Active in Reports: 08/28/2024
Number of Days to Update: 90

Source: EPA Region 4
Telephone: 404-562-9424
Last EDR Contact: 07/10/2024
Next Scheduled EDR Contact: 10/28/2024
Data Release Frequency: Varies

INDIAN UST R8: Underground Storage Tanks on Indian Land

The Indian Underground Storage Tank (UST) database provides information about underground storage tanks on Indian land in EPA Region 8 (Colorado, Montana, North Dakota, South Dakota, Utah, Wyoming and 27 Tribal Nations).

Date of Government Version: 05/14/2024
Date Data Arrived at EDR: 05/30/2024
Date Made Active in Reports: 08/28/2024
Number of Days to Update: 90

Source: EPA Region 8
Telephone: 303-312-6137
Last EDR Contact: 07/10/2024
Next Scheduled EDR Contact: 10/28/2024
Data Release Frequency: Varies

GOVERNMENT RECORDS SEARCHED / DATA CURRENCY TRACKING

INDIAN UST R9: Underground Storage Tanks on Indian Land

The Indian Underground Storage Tank (UST) database provides information about underground storage tanks on Indian land in EPA Region 9 (Arizona, California, Hawaii, Nevada, the Pacific Islands, and Tribal Nations).

Date of Government Version: 05/14/2024	Source: EPA Region 9
Date Data Arrived at EDR: 05/30/2024	Telephone: 415-972-3368
Date Made Active in Reports: 08/28/2024	Last EDR Contact: 07/10/2024
Number of Days to Update: 90	Next Scheduled EDR Contact: 10/28/2024
	Data Release Frequency: Varies

INDIAN UST R1: Underground Storage Tanks on Indian Land

The Indian Underground Storage Tank (UST) database provides information about underground storage tanks on Indian land in EPA Region 1 (Connecticut, Maine, Massachusetts, New Hampshire, Rhode Island, Vermont and ten Tribal Nations).

Date of Government Version: 05/14/2024	Source: EPA, Region 1
Date Data Arrived at EDR: 05/30/2024	Telephone: 617-918-1313
Date Made Active in Reports: 08/28/2024	Last EDR Contact: 07/10/2024
Number of Days to Update: 90	Next Scheduled EDR Contact: 10/28/2024
	Data Release Frequency: Varies

INDIAN UST R6: Underground Storage Tanks on Indian Land

The Indian Underground Storage Tank (UST) database provides information about underground storage tanks on Indian land in EPA Region 6 (Louisiana, Arkansas, Oklahoma, New Mexico, Texas and 65 Tribes).

Date of Government Version: 05/14/2024	Source: EPA Region 6
Date Data Arrived at EDR: 05/30/2024	Telephone: 214-665-7591
Date Made Active in Reports: 08/28/2024	Last EDR Contact: 07/10/2024
Number of Days to Update: 90	Next Scheduled EDR Contact: 10/28/2024
	Data Release Frequency: Varies

INDIAN UST R5: Underground Storage Tanks on Indian Land

The Indian Underground Storage Tank (UST) database provides information about underground storage tanks on Indian land in EPA Region 5 (Michigan, Minnesota and Wisconsin and Tribal Nations).

Date of Government Version: 04/11/2024	Source: EPA Region 5
Date Data Arrived at EDR: 05/30/2024	Telephone: 312-886-6136
Date Made Active in Reports: 08/28/2024	Last EDR Contact: 07/10/2024
Number of Days to Update: 90	Next Scheduled EDR Contact: 10/28/2024
	Data Release Frequency: Varies

INDIAN UST R7: Underground Storage Tanks on Indian Land

The Indian Underground Storage Tank (UST) database provides information about underground storage tanks on Indian land in EPA Region 7 (Iowa, Kansas, Missouri, Nebraska, and 9 Tribal Nations).

Date of Government Version: 05/14/2024	Source: EPA Region 7
Date Data Arrived at EDR: 05/30/2024	Telephone: 913-551-7003
Date Made Active in Reports: 08/28/2024	Last EDR Contact: 07/10/2024
Number of Days to Update: 90	Next Scheduled EDR Contact: 10/28/2024
	Data Release Frequency: Varies

Lists of state and tribal voluntary cleanup sites

INDIAN VCP R7: Voluntary Cleanup Priority Listing

A listing of voluntary cleanup priority sites located on Indian Land located in Region 7.

Date of Government Version: 03/20/2008	Source: EPA, Region 7
Date Data Arrived at EDR: 04/22/2008	Telephone: 913-551-7365
Date Made Active in Reports: 05/19/2008	Last EDR Contact: 07/08/2021
Number of Days to Update: 27	Next Scheduled EDR Contact: 07/20/2009
	Data Release Frequency: Varies

GOVERNMENT RECORDS SEARCHED / DATA CURRENCY TRACKING

VCP: Voluntary Cleanup Program Properties

Contains low threat level properties with either confirmed or unconfirmed releases and the project proponents have request that DTSC oversee investigation and/or cleanup activities and have agreed to provide coverage for DTSC's costs.

Date of Government Version: 04/22/2024
Date Data Arrived at EDR: 04/23/2024
Date Made Active in Reports: 07/17/2024
Number of Days to Update: 85

Source: Department of Toxic Substances Control
Telephone: 916-323-3400
Last EDR Contact: 07/22/2024
Next Scheduled EDR Contact: 11/04/2024
Data Release Frequency: Quarterly

INDIAN VCP R1: Voluntary Cleanup Priority Listing

A listing of voluntary cleanup priority sites located on Indian Land located in Region 1.

Date of Government Version: 07/27/2015
Date Data Arrived at EDR: 09/29/2015
Date Made Active in Reports: 02/18/2016
Number of Days to Update: 142

Source: EPA, Region 1
Telephone: 617-918-1102
Last EDR Contact: 09/10/2024
Next Scheduled EDR Contact: 12/30/2024
Data Release Frequency: Varies

Lists of state and tribal brownfield sites

BROWNFIELDS: Considered Brownfields Sites Listing

A listing of sites the SWRCB considers to be Brownfields since these are sites have come to them through the MOA Process.

Date of Government Version: 06/17/2024
Date Data Arrived at EDR: 06/17/2024
Date Made Active in Reports: 09/10/2024
Number of Days to Update: 85

Source: State Water Resources Control Board
Telephone: 916-323-7905
Last EDR Contact: 06/17/2024
Next Scheduled EDR Contact: 09/30/2024
Data Release Frequency: Quarterly

ADDITIONAL ENVIRONMENTAL RECORDS

Local Brownfield lists

US BROWNFIELDS: A Listing of Brownfields Sites

Brownfields are real property, the expansion, redevelopment, or reuse of which may be complicated by the presence or potential presence of a hazardous substance, pollutant, or contaminant. Cleaning up and reinvesting in these properties takes development pressures off of undeveloped, open land, and both improves and protects the environment. Assessment, Cleanup and Redevelopment Exchange System (ACRES) stores information reported by EPA Brownfields grant recipients on brownfields properties assessed or cleaned up with grant funding as well as information on Targeted Brownfields Assessments performed by EPA Regions. A listing of ACRES Brownfield sites is obtained from Cleanups in My Community. Cleanups in My Community provides information on Brownfields properties for which information is reported back to EPA, as well as areas served by Brownfields grant programs.

Date of Government Version: 06/10/2024
Date Data Arrived at EDR: 06/11/2024
Date Made Active in Reports: 09/04/2024
Number of Days to Update: 85

Source: Environmental Protection Agency
Telephone: 202-566-2777
Last EDR Contact: 09/11/2024
Next Scheduled EDR Contact: 12/23/2024
Data Release Frequency: Semi-Annually

Local Lists of Landfill / Solid Waste Disposal Sites

WMUDS/SWAT: Waste Management Unit Database

Waste Management Unit Database System. WMUDS is used by the State Water Resources Control Board staff and the Regional Water Quality Control Boards for program tracking and inventory of waste management units. WMUDS is composed of the following databases: Facility Information, Scheduled Inspections Information, Waste Management Unit Information, SWAT Program Information, SWAT Report Summary Information, SWAT Report Summary Data, Chapter 15 (formerly Subchapter 15) Information, Chapter 15 Monitoring Parameters, TPCA Program Information, RCRA Program Information, Closure Information, and Interested Parties Information.

GOVERNMENT RECORDS SEARCHED / DATA CURRENCY TRACKING

Date of Government Version: 04/01/2000
Date Data Arrived at EDR: 04/10/2000
Date Made Active in Reports: 05/10/2000
Number of Days to Update: 30

Source: State Water Resources Control Board
Telephone: 916-227-4448
Last EDR Contact: 07/17/2024
Next Scheduled EDR Contact: 11/04/2024
Data Release Frequency: No Update Planned

SWRCY: Recycler Database

A listing of recycling facilities in California.

Date of Government Version: 08/28/2024
Date Data Arrived at EDR: 08/28/2024
Date Made Active in Reports: 08/29/2024
Number of Days to Update: 1

Source: Department of Conservation
Telephone: 916-323-3836
Last EDR Contact: 08/28/2024
Next Scheduled EDR Contact: 12/16/2024
Data Release Frequency: Quarterly

HAULERS: Registered Waste Tire Haulers Listing

A listing of registered waste tire haulers.

Date of Government Version: 04/04/2024
Date Data Arrived at EDR: 04/05/2024
Date Made Active in Reports: 04/15/2024
Number of Days to Update: 10

Source: Integrated Waste Management Board
Telephone: 916-341-6422
Last EDR Contact: 07/31/2024
Next Scheduled EDR Contact: 11/18/2024
Data Release Frequency: Varies

INDIAN ODI: Report on the Status of Open Dumps on Indian Lands

Location of open dumps on Indian land.

Date of Government Version: 12/31/1998
Date Data Arrived at EDR: 12/03/2007
Date Made Active in Reports: 01/24/2008
Number of Days to Update: 52

Source: Environmental Protection Agency
Telephone: 703-308-8245
Last EDR Contact: 07/22/2024
Next Scheduled EDR Contact: 11/04/2024
Data Release Frequency: Varies

DEBRIS REGION 9: Torres Martinez Reservation Illegal Dump Site Locations

A listing of illegal dump sites location on the Torres Martinez Indian Reservation located in eastern Riverside County and northern Imperial County, California.

Date of Government Version: 01/12/2009
Date Data Arrived at EDR: 05/07/2009
Date Made Active in Reports: 09/21/2009
Number of Days to Update: 137

Source: EPA, Region 9
Telephone: 415-947-4219
Last EDR Contact: 07/10/2024
Next Scheduled EDR Contact: 10/28/2024
Data Release Frequency: No Update Planned

ODI: Open Dump Inventory

An open dump is defined as a disposal facility that does not comply with one or more of the Part 257 or Part 258 Subtitle D Criteria.

Date of Government Version: 06/30/1985
Date Data Arrived at EDR: 08/09/2004
Date Made Active in Reports: 09/17/2004
Number of Days to Update: 39

Source: Environmental Protection Agency
Telephone: 800-424-9346
Last EDR Contact: 06/09/2004
Next Scheduled EDR Contact: N/A
Data Release Frequency: No Update Planned

IHS OPEN DUMPS: Open Dumps on Indian Land

A listing of all open dumps located on Indian Land in the United States.

Date of Government Version: 04/01/2014
Date Data Arrived at EDR: 08/06/2014
Date Made Active in Reports: 01/29/2015
Number of Days to Update: 176

Source: Department of Health & Human Services, Indian Health Service
Telephone: 301-443-1452
Last EDR Contact: 07/18/2024
Next Scheduled EDR Contact: 11/04/2024
Data Release Frequency: Varies

GOVERNMENT RECORDS SEARCHED / DATA CURRENCY TRACKING

Local Lists of Hazardous waste / Contaminated Sites

US HIST CDL: National Clandestine Laboratory Register

A listing of clandestine drug lab locations that have been removed from the DEAs National Clandestine Laboratory Register.

Date of Government Version: 05/20/2024	Source: Drug Enforcement Administration
Date Data Arrived at EDR: 05/21/2024	Telephone: 202-307-1000
Date Made Active in Reports: 08/08/2024	Last EDR Contact: 08/19/2024
Number of Days to Update: 79	Next Scheduled EDR Contact: 12/02/2024
	Data Release Frequency: No Update Planned

HIST CAL-SITES: Calsites Database

The Calsites database contains potential or confirmed hazardous substance release properties. In 1996, California EPA reevaluated and significantly reduced the number of sites in the Calsites database. No longer updated by the state agency. It has been replaced by ENVIROSTOR.

Date of Government Version: 08/08/2005	Source: Department of Toxic Substance Control
Date Data Arrived at EDR: 08/03/2006	Telephone: 916-323-3400
Date Made Active in Reports: 08/24/2006	Last EDR Contact: 02/23/2009
Number of Days to Update: 21	Next Scheduled EDR Contact: 05/25/2009
	Data Release Frequency: No Update Planned

SCH: School Property Evaluation Program

This category contains proposed and existing school sites that are being evaluated by DTSC for possible hazardous materials contamination. In some cases, these properties may be listed in the CalSites category depending on the level of threat to public health and safety or the environment they pose.

Date of Government Version: 04/22/2024	Source: Department of Toxic Substances Control
Date Data Arrived at EDR: 04/23/2024	Telephone: 916-323-3400
Date Made Active in Reports: 07/17/2024	Last EDR Contact: 07/22/2024
Number of Days to Update: 85	Next Scheduled EDR Contact: 11/04/2024
	Data Release Frequency: Quarterly

CDL: Clandestine Drug Labs

A listing of drug lab locations. Listing of a location in this database does not indicate that any illegal drug lab materials were or were not present there, and does not constitute a determination that the location either requires or does not require additional cleanup work.

Date of Government Version: 12/31/2022	Source: Department of Toxic Substances Control
Date Data Arrived at EDR: 03/21/2024	Telephone: 916-255-6504
Date Made Active in Reports: 06/12/2024	Last EDR Contact: 08/07/2024
Number of Days to Update: 83	Next Scheduled EDR Contact: 11/11/2024
	Data Release Frequency: Varies

TOXIC PITS: Toxic Pits Cleanup Act Sites

Toxic PITS Cleanup Act Sites. TOXIC PITS identifies sites suspected of containing hazardous substances where cleanup has not yet been completed.

Date of Government Version: 07/01/1995	Source: State Water Resources Control Board
Date Data Arrived at EDR: 08/30/1995	Telephone: 916-227-4364
Date Made Active in Reports: 09/26/1995	Last EDR Contact: 01/26/2009
Number of Days to Update: 27	Next Scheduled EDR Contact: 04/27/2009
	Data Release Frequency: No Update Planned

CERS HAZ WASTE: California Environmental Reporting System Hazardous Waste

List of sites in the California Environmental Protection Agency (CalEPA) Regulated Site Portal which fall under the Hazardous Chemical Management, Hazardous Waste Onsite Treatment, Household Hazardous Waste Collection, Hazardous Waste Generator, and RCRA LQ HW Generator programs.

GOVERNMENT RECORDS SEARCHED / DATA CURRENCY TRACKING

Date of Government Version: 07/10/2024
Date Data Arrived at EDR: 07/10/2024
Date Made Active in Reports: 07/12/2024
Number of Days to Update: 2

Source: CalEPA
Telephone: 916-323-2514
Last EDR Contact: 07/10/2024
Next Scheduled EDR Contact: 10/28/2024
Data Release Frequency: Quarterly

US CDL: Clandestine Drug Labs

A listing of clandestine drug lab locations. The U.S. Department of Justice ("the Department") provides this web site as a public service. It contains addresses of some locations where law enforcement agencies reported they found chemicals or other items that indicated the presence of either clandestine drug laboratories or dumpsites. In most cases, the source of the entries is not the Department, and the Department has not verified the entry and does not guarantee its accuracy. Members of the public must verify the accuracy of all entries by, for example, contacting local law enforcement and local health departments.

Date of Government Version: 05/20/2024
Date Data Arrived at EDR: 05/21/2024
Date Made Active in Reports: 08/08/2024
Number of Days to Update: 79

Source: Drug Enforcement Administration
Telephone: 202-307-1000
Last EDR Contact: 08/19/2024
Next Scheduled EDR Contact: 12/02/2024
Data Release Frequency: Quarterly

Local Lists of Registered Storage Tanks

SWEEPS UST: SWEEPS UST Listing

Statewide Environmental Evaluation and Planning System. This underground storage tank listing was updated and maintained by a company contacted by the SWRCB in the early 1990's. The listing is no longer updated or maintained. The local agency is the contact for more information on a site on the SWEEPS list.

Date of Government Version: 06/01/1994
Date Data Arrived at EDR: 07/07/2005
Date Made Active in Reports: 08/11/2005
Number of Days to Update: 35

Source: State Water Resources Control Board
Telephone: N/A
Last EDR Contact: 06/03/2005
Next Scheduled EDR Contact: N/A
Data Release Frequency: No Update Planned

HIST UST: Hazardous Substance Storage Container Database

The Hazardous Substance Storage Container Database is a historical listing of UST sites. Refer to local/county source for current data.

Date of Government Version: 10/15/1990
Date Data Arrived at EDR: 01/25/1991
Date Made Active in Reports: 02/12/1991
Number of Days to Update: 18

Source: State Water Resources Control Board
Telephone: 916-341-5851
Last EDR Contact: 07/26/2001
Next Scheduled EDR Contact: N/A
Data Release Frequency: No Update Planned

SAN FRANCISCO AST: Aboveground Storage Tank Site Listing

Aboveground storage tank sites

Date of Government Version: 04/29/2024
Date Data Arrived at EDR: 04/30/2024
Date Made Active in Reports: 07/23/2024
Number of Days to Update: 84

Source: San Francisco County Department of Public Health
Telephone: 415-252-3896
Last EDR Contact: 07/24/2024
Next Scheduled EDR Contact: 11/11/2024
Data Release Frequency: Varies

CERS TANKS: California Environmental Reporting System (CERS) Tanks

List of sites in the California Environmental Protection Agency (CalEPA) Regulated Site Portal which fall under the Aboveground Petroleum Storage and Underground Storage Tank regulatory programs.

Date of Government Version: 07/10/2024
Date Data Arrived at EDR: 07/10/2024
Date Made Active in Reports: 07/12/2024
Number of Days to Update: 2

Source: California Environmental Protection Agency
Telephone: 916-323-2514
Last EDR Contact: 07/10/2024
Next Scheduled EDR Contact: 10/28/2024
Data Release Frequency: Quarterly

GOVERNMENT RECORDS SEARCHED / DATA CURRENCY TRACKING

CA FID UST: Facility Inventory Database

The Facility Inventory Database (FID) contains a historical listing of active and inactive underground storage tank locations from the State Water Resource Control Board. Refer to local/county source for current data.

Date of Government Version: 10/31/1994	Source: California Environmental Protection Agency
Date Data Arrived at EDR: 09/05/1995	Telephone: 916-341-5851
Date Made Active in Reports: 09/29/1995	Last EDR Contact: 12/28/1998
Number of Days to Update: 24	Next Scheduled EDR Contact: N/A
	Data Release Frequency: No Update Planned

Local Land Records

LIENS: Environmental Liens Listing

A listing of property locations with environmental liens for California where DTSC is a lien holder.

Date of Government Version: 05/31/2024	Source: Department of Toxic Substances Control
Date Data Arrived at EDR: 06/21/2024	Telephone: 916-323-3400
Date Made Active in Reports: 09/11/2024	Last EDR Contact: 09/05/2024
Number of Days to Update: 82	Next Scheduled EDR Contact: 12/09/2024
	Data Release Frequency: Varies

LIENS 2: CERCLA Lien Information

A Federal CERCLA ('Superfund') lien can exist by operation of law at any site or property at which EPA has spent Superfund monies. These monies are spent to investigate and address releases and threatened releases of contamination. CERCLIS provides information as to the identity of these sites and properties.

Date of Government Version: 05/22/2024	Source: Environmental Protection Agency
Date Data Arrived at EDR: 06/03/2024	Telephone: 202-564-6023
Date Made Active in Reports: 06/26/2024	Last EDR Contact: 09/03/2024
Number of Days to Update: 23	Next Scheduled EDR Contact: 10/07/2024
	Data Release Frequency: Semi-Annually

DEED: Deed Restriction Listing

Site Mitigation and Brownfields Reuse Program Facility Sites with Deed Restrictions & Hazardous Waste Management Program Facility Sites with Deed / Land Use Restriction. The DTSC Site Mitigation and Brownfields Reuse Program (SMBRP) list includes sites cleaned up under the program's oversight and generally does not include current or former hazardous waste facilities that required a hazardous waste facility permit. The list represents deed restrictions that are active. Some sites have multiple deed restrictions. The DTSC Hazardous Waste Management Program (HWMP) has developed a list of current or former hazardous waste facilities that have a recorded land use restriction at the local county recorder's office. The land use restrictions on this list were required by the DTSC HWMP as a result of the presence of hazardous substances that remain on site after the facility (or part of the facility) has been closed or cleaned up. The types of land use restriction include deed notice, deed restriction, or a land use restriction that binds current and future owners.

Date of Government Version: 05/28/2024	Source: DTSC and SWRCB
Date Data Arrived at EDR: 05/29/2024	Telephone: 916-323-3400
Date Made Active in Reports: 08/20/2024	Last EDR Contact: 08/22/2024
Number of Days to Update: 83	Next Scheduled EDR Contact: 12/09/2024
	Data Release Frequency: Semi-Annually

Records of Emergency Release Reports

HMIRS: Hazardous Materials Information Reporting System

Hazardous Materials Incident Report System. HMIRS contains hazardous material spill incidents reported to DOT.

Date of Government Version: 06/14/2024	Source: U.S. Department of Transportation
Date Data Arrived at EDR: 06/17/2024	Telephone: 202-366-4555
Date Made Active in Reports: 06/24/2024	Last EDR Contact: 06/17/2024
Number of Days to Update: 7	Next Scheduled EDR Contact: 09/30/2024
	Data Release Frequency: Quarterly

GOVERNMENT RECORDS SEARCHED / DATA CURRENCY TRACKING

CHMIRS: California Hazardous Material Incident Report System

California Hazardous Material Incident Reporting System. CHMIRS contains information on reported hazardous material incidents (accidental releases or spills).

Date of Government Version: 02/01/2024	Source: Office of Emergency Services
Date Data Arrived at EDR: 04/16/2024	Telephone: 916-845-8400
Date Made Active in Reports: 07/11/2024	Last EDR Contact: 07/18/2024
Number of Days to Update: 86	Next Scheduled EDR Contact: 10/28/2024
	Data Release Frequency: Semi-Annually

LDS: Land Disposal Sites Listing (GEOTRACKER)

Land Disposal sites (Landfills) included in GeoTracker. GeoTracker is the Water Boards data management system for sites that impact, or have the potential to impact, water quality in California, with emphasis on groundwater.

Date of Government Version: 08/28/2024	Source: State Water Quality Control Board
Date Data Arrived at EDR: 08/28/2024	Telephone: 866-480-1028
Date Made Active in Reports: 08/30/2024	Last EDR Contact: 08/28/2024
Number of Days to Update: 2	Next Scheduled EDR Contact: 12/16/2024
	Data Release Frequency: Quarterly

MCS: Military Cleanup Sites Listing (GEOTRACKER)

Military sites (consisting of: Military UST sites; Military Privatized sites; and Military Cleanup sites [formerly known as DoD non UST]) included in GeoTracker. GeoTracker is the Water Boards data management system for sites that impact, or have the potential to impact, water quality in California, with emphasis on groundwater.

Date of Government Version: 08/28/2024	Source: State Water Resources Control Board
Date Data Arrived at EDR: 08/28/2024	Telephone: 866-480-1028
Date Made Active in Reports: 08/30/2024	Last EDR Contact: 08/28/2024
Number of Days to Update: 2	Next Scheduled EDR Contact: 12/16/2024
	Data Release Frequency: Quarterly

SPILLS 90: SPILLS90 data from FirstSearch

Spills 90 includes those spill and release records available exclusively from FirstSearch databases. Typically, they may include chemical, oil and/or hazardous substance spills recorded after 1990. Duplicate records that are already included in EDR incident and release records are not included in Spills 90.

Date of Government Version: 06/06/2012	Source: FirstSearch
Date Data Arrived at EDR: 01/03/2013	Telephone: N/A
Date Made Active in Reports: 02/22/2013	Last EDR Contact: 01/03/2013
Number of Days to Update: 50	Next Scheduled EDR Contact: N/A
	Data Release Frequency: No Update Planned

Other Ascertainable Records

RCRA NonGen / NLR: RCRA - Non Generators / No Longer Regulated

RCRAInfo is EPA's comprehensive information system, providing access to data supporting the Resource Conservation and Recovery Act (RCRA) of 1976 and the Hazardous and Solid Waste Amendments (HSWA) of 1984. The database includes selective information on sites which generate, transport, store, treat and/or dispose of hazardous waste as defined by the Resource Conservation and Recovery Act (RCRA). Non-Generators do not presently generate hazardous waste.

Date of Government Version: 06/03/2024	Source: Environmental Protection Agency
Date Data Arrived at EDR: 06/07/2024	Telephone: (415) 495-8895
Date Made Active in Reports: 06/20/2024	Last EDR Contact: 06/07/2024
Number of Days to Update: 13	Next Scheduled EDR Contact: 09/30/2024
	Data Release Frequency: Quarterly

FUDS: Formerly Used Defense Sites

The listing includes locations of Formerly Used Defense Sites properties where the US Army Corps of Engineers is actively working or will take necessary cleanup actions.

GOVERNMENT RECORDS SEARCHED / DATA CURRENCY TRACKING

Date of Government Version: 05/13/2024
Date Data Arrived at EDR: 05/14/2024
Date Made Active in Reports: 08/08/2024
Number of Days to Update: 86

Source: U.S. Army Corps of Engineers
Telephone: 202-528-4285
Last EDR Contact: 08/12/2024
Next Scheduled EDR Contact: 11/26/2024
Data Release Frequency: Varies

DOD: Department of Defense Sites

This data set consists of federally owned or administered lands, administered by the Department of Defense, that have any area equal to or greater than 640 acres of the United States, Puerto Rico, and the U.S. Virgin Islands.

Date of Government Version: 06/07/2021
Date Data Arrived at EDR: 07/13/2021
Date Made Active in Reports: 03/09/2022
Number of Days to Update: 239

Source: USGS
Telephone: 888-275-8747
Last EDR Contact: 07/11/2024
Next Scheduled EDR Contact: 10/21/2024
Data Release Frequency: Varies

FEDLAND: Federal and Indian Lands

Federally and Indian administrated lands of the United States. Lands included are administrated by: Army Corps of Engineers, Bureau of Reclamation, National Wild and Scenic River, National Wildlife Refuge, Public Domain Land, Wilderness, Wilderness Study Area, Wildlife Management Area, Bureau of Indian Affairs, Bureau of Land Management, Department of Justice, Forest Service, Fish and Wildlife Service, National Park Service.

Date of Government Version: 04/02/2018
Date Data Arrived at EDR: 04/11/2018
Date Made Active in Reports: 11/06/2019
Number of Days to Update: 574

Source: U.S. Geological Survey
Telephone: 888-275-8747
Last EDR Contact: 07/02/2024
Next Scheduled EDR Contact: 10/14/2024
Data Release Frequency: N/A

SCRD DRYCLEANERS: State Coalition for Remediation of Drycleaners Listing

The State Coalition for Remediation of Drycleaners was established in 1998, with support from the U.S. EPA Office of Superfund Remediation and Technology Innovation. It is comprised of representatives of states with established drycleaner remediation programs. Currently the member states are Alabama, Connecticut, Florida, Illinois, Kansas, Minnesota, Missouri, North Carolina, Oregon, South Carolina, Tennessee, Texas, and Wisconsin.

Date of Government Version: 07/30/2021
Date Data Arrived at EDR: 02/03/2023
Date Made Active in Reports: 02/10/2023
Number of Days to Update: 7

Source: Environmental Protection Agency
Telephone: 615-532-8599
Last EDR Contact: 08/05/2024
Next Scheduled EDR Contact: 11/18/2024
Data Release Frequency: Varies

US FIN ASSUR: Financial Assurance Information

All owners and operators of facilities that treat, store, or dispose of hazardous waste are required to provide proof that they will have sufficient funds to pay for the clean up, closure, and post-closure care of their facilities.

Date of Government Version: 06/10/2024
Date Data Arrived at EDR: 06/17/2024
Date Made Active in Reports: 09/04/2024
Number of Days to Update: 79

Source: Environmental Protection Agency
Telephone: 202-566-1917
Last EDR Contact: 06/17/2024
Next Scheduled EDR Contact: 09/30/2024
Data Release Frequency: Quarterly

EPA WATCH LIST: EPA Watch List

EPA maintains a "Watch List" to facilitate dialogue between EPA, state and local environmental agencies on enforcement matters relating to facilities with alleged violations identified as either significant or high priority. Being on the Watch List does not mean that the facility has actually violated the law only that an investigation by EPA or a state or local environmental agency has led those organizations to allege that an unproven violation has in fact occurred. Being on the Watch List does not represent a higher level of concern regarding the alleged violations that were detected, but instead indicates cases requiring additional dialogue between EPA, state and local agencies - primarily because of the length of time the alleged violation has gone unaddressed or unresolved.

GOVERNMENT RECORDS SEARCHED / DATA CURRENCY TRACKING

Date of Government Version: 08/30/2013
Date Data Arrived at EDR: 03/21/2014
Date Made Active in Reports: 06/17/2014
Number of Days to Update: 88

Source: Environmental Protection Agency
Telephone: 617-520-3000
Last EDR Contact: 07/25/2024
Next Scheduled EDR Contact: 11/11/2024
Data Release Frequency: No Update Planned

2020 COR ACTION: 2020 Corrective Action Program List

The EPA has set ambitious goals for the RCRA Corrective Action program by creating the 2020 Corrective Action Universe. This RCRA cleanup baseline includes facilities expected to need corrective action. The 2020 universe contains a wide variety of sites. Some properties are heavily contaminated while others were contaminated but have since been cleaned up. Still others have not been fully investigated yet, and may require little or no remediation. Inclusion in the 2020 Universe does not necessarily imply failure on the part of a facility to meet its RCRA obligations.

Date of Government Version: 09/30/2017
Date Data Arrived at EDR: 05/08/2018
Date Made Active in Reports: 07/20/2018
Number of Days to Update: 73

Source: Environmental Protection Agency
Telephone: 703-308-4044
Last EDR Contact: 08/01/2024
Next Scheduled EDR Contact: 11/11/2024
Data Release Frequency: Varies

TSCA: Toxic Substances Control Act

Toxic Substances Control Act. TSCA identifies manufacturers and importers of chemical substances included on the TSCA Chemical Substance Inventory list. It includes data on the production volume of these substances by plant site.

Date of Government Version: 12/31/2020
Date Data Arrived at EDR: 06/14/2022
Date Made Active in Reports: 03/24/2023
Number of Days to Update: 283

Source: EPA
Telephone: 202-260-5521
Last EDR Contact: 09/12/2024
Next Scheduled EDR Contact: 12/23/2024
Data Release Frequency: Every 4 Years

TRIS: Toxic Chemical Release Inventory System

Toxic Release Inventory System. TRIS identifies facilities which release toxic chemicals to the air, water and land in reportable quantities under SARA Title III Section 313.

Date of Government Version: 12/31/2022
Date Data Arrived at EDR: 11/13/2023
Date Made Active in Reports: 02/07/2024
Number of Days to Update: 86

Source: EPA
Telephone: 202-566-0250
Last EDR Contact: 08/15/2024
Next Scheduled EDR Contact: 11/26/2024
Data Release Frequency: Annually

SSTS: Section 7 Tracking Systems

Section 7 of the Federal Insecticide, Fungicide and Rodenticide Act, as amended (92 Stat. 829) requires all registered pesticide-producing establishments to submit a report to the Environmental Protection Agency by March 1st each year. Each establishment must report the types and amounts of pesticides, active ingredients and devices being produced, and those having been produced and sold or distributed in the past year.

Date of Government Version: 07/11/2024
Date Data Arrived at EDR: 07/11/2024
Date Made Active in Reports: 07/12/2024
Number of Days to Update: 1

Source: EPA
Telephone: 202-564-4203
Last EDR Contact: 07/11/2024
Next Scheduled EDR Contact: 10/28/2024
Data Release Frequency: Annually

ROD: Records Of Decision

Record of Decision. ROD documents mandate a permanent remedy at an NPL (Superfund) site containing technical and health information to aid in the cleanup.

Date of Government Version: 05/22/2024
Date Data Arrived at EDR: 06/03/2024
Date Made Active in Reports: 06/26/2024
Number of Days to Update: 23

Source: EPA
Telephone: 703-416-0223
Last EDR Contact: 09/03/2024
Next Scheduled EDR Contact: 12/09/2024
Data Release Frequency: Annually

GOVERNMENT RECORDS SEARCHED / DATA CURRENCY TRACKING

RMP: Risk Management Plans

When Congress passed the Clean Air Act Amendments of 1990, it required EPA to publish regulations and guidance for chemical accident prevention at facilities using extremely hazardous substances. The Risk Management Program Rule (RMP Rule) was written to implement Section 112(r) of these amendments. The rule, which built upon existing industry codes and standards, requires companies of all sizes that use certain flammable and toxic substances to develop a Risk Management Program, which includes a(n): Hazard assessment that details the potential effects of an accidental release, an accident history of the last five years, and an evaluation of worst-case and alternative accidental releases; Prevention program that includes safety precautions and maintenance, monitoring, and employee training measures; and Emergency response program that spells out emergency health care, employee training measures and procedures for informing the public and response agencies (e.g the fire department) should an accident occur.

Date of Government Version: 04/01/2024	Source: Environmental Protection Agency
Date Data Arrived at EDR: 04/17/2024	Telephone: 202-564-8600
Date Made Active in Reports: 07/12/2024	Last EDR Contact: 07/11/2024
Number of Days to Update: 86	Next Scheduled EDR Contact: 10/28/2024
	Data Release Frequency: Varies

RAATS: RCRA Administrative Action Tracking System

RCRA Administration Action Tracking System. RAATS contains records based on enforcement actions issued under RCRA pertaining to major violators and includes administrative and civil actions brought by the EPA. For administration actions after September 30, 1995, data entry in the RAATS database was discontinued. EPA will retain a copy of the database for historical records. It was necessary to terminate RAATS because a decrease in agency resources made it impossible to continue to update the information contained in the database.

Date of Government Version: 04/17/1995	Source: EPA
Date Data Arrived at EDR: 07/03/1995	Telephone: 202-564-4104
Date Made Active in Reports: 08/07/1995	Last EDR Contact: 06/02/2008
Number of Days to Update: 35	Next Scheduled EDR Contact: 09/01/2008
	Data Release Frequency: No Update Planned

PRP: Potentially Responsible Parties

A listing of verified Potentially Responsible Parties

Date of Government Version: 09/19/2023	Source: EPA
Date Data Arrived at EDR: 10/03/2023	Telephone: 202-564-6023
Date Made Active in Reports: 10/19/2023	Last EDR Contact: 09/03/2024
Number of Days to Update: 16	Next Scheduled EDR Contact: 11/11/2024
	Data Release Frequency: Quarterly

PADS: PCB Activity Database System

PCB Activity Database. PADS Identifies generators, transporters, commercial storers and/or brokers and disposers of PCB's who are required to notify the EPA of such activities.

Date of Government Version: 03/20/2023	Source: EPA
Date Data Arrived at EDR: 04/04/2023	Telephone: 202-566-0500
Date Made Active in Reports: 06/09/2023	Last EDR Contact: 07/02/2024
Number of Days to Update: 66	Next Scheduled EDR Contact: 10/14/2024
	Data Release Frequency: Annually

ICIS: Integrated Compliance Information System

The Integrated Compliance Information System (ICIS) supports the information needs of the national enforcement and compliance program as well as the unique needs of the National Pollutant Discharge Elimination System (NPDES) program.

Date of Government Version: 11/18/2016	Source: Environmental Protection Agency
Date Data Arrived at EDR: 11/23/2016	Telephone: 202-564-2501
Date Made Active in Reports: 02/10/2017	Last EDR Contact: 06/26/2024
Number of Days to Update: 79	Next Scheduled EDR Contact: 10/14/2024
	Data Release Frequency: Quarterly

GOVERNMENT RECORDS SEARCHED / DATA CURRENCY TRACKING

FTTS: FIFRA/ TSCA Tracking System - FIFRA (Federal Insecticide, Fungicide, & Rodenticide Act)/TSCA (Toxic Substances Control Act)

FTTS tracks administrative cases and pesticide enforcement actions and compliance activities related to FIFRA, TSCA and EPCRA (Emergency Planning and Community Right-to-Know Act). To maintain currency, EDR contacts the Agency on a quarterly basis.

Date of Government Version: 04/09/2009
Date Data Arrived at EDR: 04/16/2009
Date Made Active in Reports: 05/11/2009
Number of Days to Update: 25

Source: EPA/Office of Prevention, Pesticides and Toxic Substances
Telephone: 202-566-1667
Last EDR Contact: 08/18/2017
Next Scheduled EDR Contact: 12/04/2017
Data Release Frequency: No Update Planned

FTTS INSP: FIFRA/ TSCA Tracking System - FIFRA (Federal Insecticide, Fungicide, & Rodenticide Act)/TSCA (Toxic Substances Control Act)

A listing of FIFRA/TSCA Tracking System (FTTS) inspections and enforcements.

Date of Government Version: 04/09/2009
Date Data Arrived at EDR: 04/16/2009
Date Made Active in Reports: 05/11/2009
Number of Days to Update: 25

Source: EPA
Telephone: 202-566-1667
Last EDR Contact: 08/18/2017
Next Scheduled EDR Contact: 12/04/2017
Data Release Frequency: No Update Planned

MLTS: Material Licensing Tracking System

MLTS is maintained by the Nuclear Regulatory Commission and contains a list of approximately 8,100 sites which possess or use radioactive materials and which are subject to NRC licensing requirements. To maintain currency, EDR contacts the Agency on a quarterly basis.

Date of Government Version: 06/06/2024
Date Data Arrived at EDR: 06/07/2024
Date Made Active in Reports: 09/04/2024
Number of Days to Update: 89

Source: Nuclear Regulatory Commission
Telephone: 301-415-0717
Last EDR Contact: 07/11/2024
Next Scheduled EDR Contact: 10/28/2024
Data Release Frequency: Quarterly

COAL ASH DOE: Steam-Electric Plant Operation Data

A listing of power plants that store ash in surface ponds.

Date of Government Version: 12/31/2022
Date Data Arrived at EDR: 11/27/2023
Date Made Active in Reports: 02/22/2024
Number of Days to Update: 87

Source: Department of Energy
Telephone: 202-586-8719
Last EDR Contact: 08/27/2024
Next Scheduled EDR Contact: 12/09/2024
Data Release Frequency: Varies

COAL ASH EPA: Coal Combustion Residues Surface Impoundments List

A listing of coal combustion residues surface impoundments with high hazard potential ratings.

Date of Government Version: 01/12/2017
Date Data Arrived at EDR: 03/05/2019
Date Made Active in Reports: 11/11/2019
Number of Days to Update: 251

Source: Environmental Protection Agency
Telephone: N/A
Last EDR Contact: 08/22/2024
Next Scheduled EDR Contact: 12/09/2024
Data Release Frequency: Varies

PCB TRANSFORMER: PCB Transformer Registration Database

The database of PCB transformer registrations that includes all PCB registration submittals.

Date of Government Version: 09/13/2019
Date Data Arrived at EDR: 11/06/2019
Date Made Active in Reports: 02/10/2020
Number of Days to Update: 96

Source: Environmental Protection Agency
Telephone: 202-566-0517
Last EDR Contact: 08/01/2024
Next Scheduled EDR Contact: 11/11/2024
Data Release Frequency: Varies

RADINFO: Radiation Information Database

The Radiation Information Database (RADINFO) contains information about facilities that are regulated by U.S. Environmental Protection Agency (EPA) regulations for radiation and radioactivity.

GOVERNMENT RECORDS SEARCHED / DATA CURRENCY TRACKING

Date of Government Version: 07/01/2019
Date Data Arrived at EDR: 07/01/2019
Date Made Active in Reports: 09/23/2019
Number of Days to Update: 84

Source: Environmental Protection Agency
Telephone: 202-343-9775
Last EDR Contact: 06/21/2024
Next Scheduled EDR Contact: 10/07/2024
Data Release Frequency: Quarterly

HIST FTTS: FIFRA/TSCA Tracking System Administrative Case Listing

A complete administrative case listing from the FIFRA/TSCA Tracking System (FTTS) for all ten EPA regions. The information was obtained from the National Compliance Database (NCDB). NCDB supports the implementation of FIFRA (Federal Insecticide, Fungicide, and Rodenticide Act) and TSCA (Toxic Substances Control Act). Some EPA regions are now closing out records. Because of that, and the fact that some EPA regions are not providing EPA Headquarters with updated records, it was decided to create a HIST FTTS database. It included records that may not be included in the newer FTTS database updates. This database is no longer updated.

Date of Government Version: 10/19/2006
Date Data Arrived at EDR: 03/01/2007
Date Made Active in Reports: 04/10/2007
Number of Days to Update: 40

Source: Environmental Protection Agency
Telephone: 202-564-2501
Last EDR Contact: 12/17/2007
Next Scheduled EDR Contact: 03/17/2008
Data Release Frequency: No Update Planned

HIST FTTS INSP: FIFRA/TSCA Tracking System Inspection & Enforcement Case Listing

A complete inspection and enforcement case listing from the FIFRA/TSCA Tracking System (FTTS) for all ten EPA regions. The information was obtained from the National Compliance Database (NCDB). NCDB supports the implementation of FIFRA (Federal Insecticide, Fungicide, and Rodenticide Act) and TSCA (Toxic Substances Control Act). Some EPA regions are now closing out records. Because of that, and the fact that some EPA regions are not providing EPA Headquarters with updated records, it was decided to create a HIST FTTS database. It included records that may not be included in the newer FTTS database updates. This database is no longer updated.

Date of Government Version: 10/19/2006
Date Data Arrived at EDR: 03/01/2007
Date Made Active in Reports: 04/10/2007
Number of Days to Update: 40

Source: Environmental Protection Agency
Telephone: 202-564-2501
Last EDR Contact: 12/17/2008
Next Scheduled EDR Contact: 03/17/2008
Data Release Frequency: No Update Planned

DOT OPS: Incident and Accident Data

Department of Transportation, Office of Pipeline Safety Incident and Accident data.

Date of Government Version: 01/02/2020
Date Data Arrived at EDR: 01/28/2020
Date Made Active in Reports: 04/17/2020
Number of Days to Update: 80

Source: Department of Transportation, Office of Pipeline Safety
Telephone: 202-366-4595
Last EDR Contact: 07/23/2024
Next Scheduled EDR Contact: 11/04/2024
Data Release Frequency: Quarterly

CONSENT: Superfund (CERCLA) Consent Decrees

Major legal settlements that establish responsibility and standards for cleanup at NPL (Superfund) sites. Released periodically by United States District Courts after settlement by parties to litigation matters.

Date of Government Version: 03/31/2024
Date Data Arrived at EDR: 04/19/2024
Date Made Active in Reports: 06/26/2024
Number of Days to Update: 68

Source: Department of Justice, Consent Decree Library
Telephone: Varies
Last EDR Contact: 06/26/2024
Next Scheduled EDR Contact: 10/14/2024
Data Release Frequency: Varies

BRS: Biennial Reporting System

The Biennial Reporting System is a national system administered by the EPA that collects data on the generation and management of hazardous waste. BRS captures detailed data from two groups: Large Quantity Generators (LQG) and Treatment, Storage, and Disposal Facilities.

Date of Government Version: 12/31/2021
Date Data Arrived at EDR: 03/09/2023
Date Made Active in Reports: 03/20/2023
Number of Days to Update: 11

Source: EPA/NTIS
Telephone: 800-424-9346
Last EDR Contact: 06/07/2024
Next Scheduled EDR Contact: 09/30/2024
Data Release Frequency: Biennially

GOVERNMENT RECORDS SEARCHED / DATA CURRENCY TRACKING

INDIAN RESERV: Indian Reservations

This map layer portrays Indian administered lands of the United States that have any area equal to or greater than 640 acres.

Date of Government Version: 12/31/2014	Source: USGS
Date Data Arrived at EDR: 07/14/2015	Telephone: 202-208-3710
Date Made Active in Reports: 01/10/2017	Last EDR Contact: 07/02/2024
Number of Days to Update: 546	Next Scheduled EDR Contact: 10/14/2024
	Data Release Frequency: Semi-Annually

FUSRAP: Formerly Utilized Sites Remedial Action Program

DOE established the Formerly Utilized Sites Remedial Action Program (FUSRAP) in 1974 to remediate sites where radioactive contamination remained from Manhattan Project and early U.S. Atomic Energy Commission (AEC) operations.

Date of Government Version: 03/03/2023	Source: Department of Energy
Date Data Arrived at EDR: 03/03/2023	Telephone: 202-586-3559
Date Made Active in Reports: 06/09/2023	Last EDR Contact: 07/24/2024
Number of Days to Update: 98	Next Scheduled EDR Contact: 11/11/2024
	Data Release Frequency: Varies

UMTRA: Uranium Mill Tailings Sites

Uranium ore was mined by private companies for federal government use in national defense programs. When the mills shut down, large piles of the sand-like material (mill tailings) remain after uranium has been extracted from the ore. Levels of human exposure to radioactive materials from the piles are low; however, in some cases tailings were used as construction materials before the potential health hazards of the tailings were recognized.

Date of Government Version: 05/08/2024	Source: Department of Energy
Date Data Arrived at EDR: 08/14/2024	Telephone: 505-845-0011
Date Made Active in Reports: 08/28/2024	Last EDR Contact: 08/08/2024
Number of Days to Update: 14	Next Scheduled EDR Contact: 11/26/2024
	Data Release Frequency: Varies

LEAD SMELTER 1: Lead Smelter Sites

A listing of former lead smelter site locations.

Date of Government Version: 05/22/2024	Source: Environmental Protection Agency
Date Data Arrived at EDR: 06/03/2024	Telephone: 703-603-8787
Date Made Active in Reports: 06/24/2024	Last EDR Contact: 09/03/2024
Number of Days to Update: 21	Next Scheduled EDR Contact: 10/07/2024
	Data Release Frequency: Varies

LEAD SMELTER 2: Lead Smelter Sites

A list of several hundred sites in the U.S. where secondary lead smelting was done from 1931 and 1964. These sites may pose a threat to public health through ingestion or inhalation of contaminated soil or dust

Date of Government Version: 04/05/2001	Source: American Journal of Public Health
Date Data Arrived at EDR: 10/27/2010	Telephone: 703-305-6451
Date Made Active in Reports: 12/02/2010	Last EDR Contact: 12/02/2009
Number of Days to Update: 36	Next Scheduled EDR Contact: N/A
	Data Release Frequency: No Update Planned

US AIRS (AFS): Aerometric Information Retrieval System Facility Subsystem (AFS)

The database is a sub-system of Aerometric Information Retrieval System (AIRS). AFS contains compliance data on air pollution point sources regulated by the U.S. EPA and/or state and local air regulatory agencies. This information comes from source reports by various stationary sources of air pollution, such as electric power plants, steel mills, factories, and universities, and provides information about the air pollutants they produce. Action, air program, air program pollutant, and general level plant data. It is used to track emissions and compliance data from industrial plants.

GOVERNMENT RECORDS SEARCHED / DATA CURRENCY TRACKING

Date of Government Version: 10/12/2016
Date Data Arrived at EDR: 10/26/2016
Date Made Active in Reports: 02/03/2017
Number of Days to Update: 100

Source: EPA
Telephone: 202-564-2496
Last EDR Contact: 09/26/2017
Next Scheduled EDR Contact: 01/08/2018
Data Release Frequency: Annually

US AIRS MINOR: Air Facility System Data A listing of minor source facilities.

Date of Government Version: 10/12/2016
Date Data Arrived at EDR: 10/26/2016
Date Made Active in Reports: 02/03/2017
Number of Days to Update: 100

Source: EPA
Telephone: 202-564-2496
Last EDR Contact: 09/26/2017
Next Scheduled EDR Contact: 01/08/2018
Data Release Frequency: Annually

US MINES: Mines Master Index File

Contains all mine identification numbers issued for mines active or opened since 1971. The data also includes violation information.

Date of Government Version: 08/06/2024
Date Data Arrived at EDR: 08/14/2024
Date Made Active in Reports: 08/15/2024
Number of Days to Update: 1

Source: Department of Labor, Mine Safety and Health Administration
Telephone: 303-231-5959
Last EDR Contact: 08/14/2024
Next Scheduled EDR Contact: 12/02/2024
Data Release Frequency: Semi-Annually

MINES VIOLATIONS: MSHA Violation Assessment Data

Mines violation and assessment information. Department of Labor, Mine Safety & Health Administration.

Date of Government Version: 04/01/2024
Date Data Arrived at EDR: 04/04/2024
Date Made Active in Reports: 07/12/2024
Number of Days to Update: 99

Source: DOL, Mine Safety & Health Admi
Telephone: 202-693-9424
Last EDR Contact: 07/02/2024
Next Scheduled EDR Contact: 12/02/2024
Data Release Frequency: Quarterly

US MINES 2: Ferrous and Nonferrous Metal Mines Database Listing

This map layer includes ferrous (ferrous metal mines are facilities that extract ferrous metals, such as iron ore or molybdenum) and nonferrous (Nonferrous metal mines are facilities that extract nonferrous metals, such as gold, silver, copper, zinc, and lead) metal mines in the United States.

Date of Government Version: 04/15/2024
Date Data Arrived at EDR: 05/22/2024
Date Made Active in Reports: 08/15/2024
Number of Days to Update: 85

Source: USGS
Telephone: 703-648-7709
Last EDR Contact: 08/20/2024
Next Scheduled EDR Contact: 12/02/2024
Data Release Frequency: Varies

US MINES 3: Active Mines & Mineral Plants Database Listing

Active Mines and Mineral Processing Plant operations for commodities monitored by the Minerals Information Team of the USGS.

Date of Government Version: 04/14/2011
Date Data Arrived at EDR: 06/08/2011
Date Made Active in Reports: 09/13/2011
Number of Days to Update: 97

Source: USGS
Telephone: 703-648-7709
Last EDR Contact: 08/22/2024
Next Scheduled EDR Contact: 12/02/2024
Data Release Frequency: Varies

ABANDONED MINES: Abandoned Mines

An inventory of land and water impacted by past mining (primarily coal mining) is maintained by OSMRE to provide information needed to implement the Surface Mining Control and Reclamation Act of 1977 (SMCRA). The inventory contains information on the location, type, and extent of AML impacts, as well as, information on the cost associated with the reclamation of those problems. The inventory is based upon field surveys by State, Tribal, and OSMRE program officials. It is dynamic to the extent that it is modified as new problems are identified and existing problems are reclaimed.

GOVERNMENT RECORDS SEARCHED / DATA CURRENCY TRACKING

Date of Government Version: 06/13/2024
Date Data Arrived at EDR: 06/14/2024
Date Made Active in Reports: 09/04/2024
Number of Days to Update: 82

Source: Department of Interior
Telephone: 202-208-2609
Last EDR Contact: 09/10/2024
Next Scheduled EDR Contact: 12/16/2024
Data Release Frequency: Quarterly

MINES MRDS: Mineral Resources Data System Mineral Resources Data System

Date of Government Version: 08/23/2022
Date Data Arrived at EDR: 11/22/2022
Date Made Active in Reports: 02/28/2023
Number of Days to Update: 98

Source: USGS
Telephone: 703-648-6533
Last EDR Contact: 08/22/2024
Next Scheduled EDR Contact: 12/02/2024
Data Release Frequency: Varies

FINDS: Facility Index System/Facility Registry System

Facility Index System. FINDS contains both facility information and 'pointers' to other sources that contain more detail. EDR includes the following FINDS databases in this report: PCS (Permit Compliance System), AIRS (Aerometric Information Retrieval System), DOCKET (Enforcement Docket used to manage and track information on civil judicial enforcement cases for all environmental statutes), FURS (Federal Underground Injection Control), C-DOCKET (Criminal Docket System used to track criminal enforcement actions for all environmental statutes), FFIS (Federal Facilities Information System), STATE (State Environmental Laws and Statutes), and PADS (PCB Activity Data System).

Date of Government Version: 08/13/2024
Date Data Arrived at EDR: 08/20/2024
Date Made Active in Reports: 08/28/2024
Number of Days to Update: 8

Source: EPA
Telephone: (415) 947-8000
Last EDR Contact: 08/20/2024
Next Scheduled EDR Contact: 12/09/2024
Data Release Frequency: Quarterly

DOCKET HWC: Hazardous Waste Compliance Docket Listing

A complete list of the Federal Agency Hazardous Waste Compliance Docket Facilities.

Date of Government Version: 05/06/2021
Date Data Arrived at EDR: 05/21/2021
Date Made Active in Reports: 08/11/2021
Number of Days to Update: 82

Source: Environmental Protection Agency
Telephone: 202-564-0527
Last EDR Contact: 08/13/2024
Next Scheduled EDR Contact: 12/02/2024
Data Release Frequency: Varies

UXO: Unexploded Ordnance Sites

A listing of unexploded ordnance site locations

Date of Government Version: 09/06/2023
Date Data Arrived at EDR: 09/13/2023
Date Made Active in Reports: 12/11/2023
Number of Days to Update: 89

Source: Department of Defense
Telephone: 703-704-1564
Last EDR Contact: 07/08/2024
Next Scheduled EDR Contact: 10/21/2024
Data Release Frequency: Varies

ECHO: Enforcement & Compliance History Information

ECHO provides integrated compliance and enforcement information for about 800,000 regulated facilities nationwide.

Date of Government Version: 06/23/2024
Date Data Arrived at EDR: 06/28/2024
Date Made Active in Reports: 07/12/2024
Number of Days to Update: 14

Source: Environmental Protection Agency
Telephone: 202-564-2280
Last EDR Contact: 06/28/2024
Next Scheduled EDR Contact: 10/14/2024
Data Release Frequency: Quarterly

FUELS PROGRAM: EPA Fuels Program Registered Listing

This listing includes facilities that are registered under the Part 80 (Code of Federal Regulations) EPA Fuels Programs. All companies now are required to submit new and updated registrations.

GOVERNMENT RECORDS SEARCHED / DATA CURRENCY TRACKING

Date of Government Version: 05/13/2024
Date Data Arrived at EDR: 05/14/2024
Date Made Active in Reports: 08/08/2024
Number of Days to Update: 86

Source: EPA
Telephone: 800-385-6164
Last EDR Contact: 08/13/2024
Next Scheduled EDR Contact: 11/26/2024
Data Release Frequency: Quarterly

PFAS NPL: Superfund Sites with PFAS Detections Information

EPA's Office of Land and Emergency Management and EPA Regional Offices maintain data describing what is known about site investigations, contamination, and remedial actions under the Comprehensive Environmental Response, Compensation, and Liability Act (CERCLA) where PFAS is present in the environment.

Date of Government Version: 07/01/2024
Date Data Arrived at EDR: 07/01/2024
Date Made Active in Reports: 07/12/2024
Number of Days to Update: 11

Source: Environmental Protection Agency
Telephone: 703-603-8895
Last EDR Contact: 07/01/2024
Next Scheduled EDR Contact: 10/14/2024
Data Release Frequency: Varies

PFAS FEDERAL SITES: Federal Sites PFAS Information

Several federal entities, such as the federal Superfund program, Department of Defense, National Aeronautics and Space Administration, Department of Transportation, and Department of Energy provided information for sites with known or suspected detections at federal facilities.

Date of Government Version: 07/01/2024
Date Data Arrived at EDR: 07/01/2024
Date Made Active in Reports: 07/12/2024
Number of Days to Update: 11

Source: Environmental Protection Agency
Telephone: 202-272-0167
Last EDR Contact: 07/01/2024
Next Scheduled EDR Contact: 10/14/2024
Data Release Frequency: Varies

PFAS TRIS: List of PFAS Added to the TRI

Section 7321 of the National Defense Authorization Act for Fiscal Year 2020 (NDAA) immediately added certain per- and polyfluoroalkyl substances (PFAS) to the list of chemicals covered by the Toxics Release Inventory (TRI) under Section 313 of the Emergency Planning and Community Right-to-Know Act (EPCRA) and provided a framework for additional PFAS to be added to TRI on an annual basis.

Date of Government Version: 07/01/2024
Date Data Arrived at EDR: 07/01/2024
Date Made Active in Reports: 07/12/2024
Number of Days to Update: 11

Source: Environmental Protection Agency
Telephone: 202-566-0250
Last EDR Contact: 07/01/2024
Next Scheduled EDR Contact: 10/14/2024
Data Release Frequency: Varies

PFAS TSCA: PFAS Manufacture and Imports Information

EPA issued the Chemical Data Reporting (CDR) Rule under the Toxic Substances Control Act (TSCA) and requires chemical manufacturers and facilities that manufacture or import chemical substances to report data to EPA. EPA publishes non-confidential business information (non-CBI) and includes descriptive information about each site, corporate parent, production volume, other manufacturing information, and processing and use information.

Date of Government Version: 07/01/2024
Date Data Arrived at EDR: 07/01/2024
Date Made Active in Reports: 07/12/2024
Number of Days to Update: 11

Source: Environmental Protection Agency
Telephone: 202-272-0167
Last EDR Contact: 07/01/2024
Next Scheduled EDR Contact: 10/14/2024
Data Release Frequency: Varies

PFAS RCRA MANIFEST: PFAS Transfers Identified In the RCRA Database Listing

To work around the lack of PFAS waste codes in the RCRA database, EPA developed the PFAS Transfers dataset by mining e-Manifest records containing at least one of these common PFAS keywords: PFAS, PFOA, PFOS, PERFL, AFFF, GENX, GEN-X (plus the VT waste codes). These keywords were searched for in the following text fields: Manifest handling instructions (MANIFEST_HANDLING_INSTR), Non-hazardous waste description (NON_HAZ_WASTE_DESCRIPTION), DOT printed information (DOT_PRINTED_INFORMATION), Waste line handling instructions (WASTE_LINE_HANDLING_INSTR), Waste residue comments (WASTE_RESIDUE_COMMENTS).

GOVERNMENT RECORDS SEARCHED / DATA CURRENCY TRACKING

Date of Government Version: 07/01/2024
Date Data Arrived at EDR: 07/01/2024
Date Made Active in Reports: 07/12/2024
Number of Days to Update: 11

Source: Environmental Protection Agency
Telephone: 202-272-0167
Last EDR Contact: 07/01/2024
Next Scheduled EDR Contact: 10/14/2024
Data Release Frequency: Varies

PFAS ATSDR: PFAS Contamination Site Location Listing

PFAS contamination site locations from the Department of Health & Human Services, Center for Disease Control & Prevention. ATSDR is involved at a number of PFAS-related sites, either directly or through assisting state and federal partners. As of now, most sites are related to drinking water contamination connected with PFAS production facilities or fire training areas where aqueous film-forming firefighting foam (AFFF) was regularly used.

Date of Government Version: 06/24/2020
Date Data Arrived at EDR: 03/17/2021
Date Made Active in Reports: 11/08/2022
Number of Days to Update: 601

Source: Department of Health & Human Services
Telephone: 202-741-5770
Last EDR Contact: 07/18/2024
Next Scheduled EDR Contact: 11/04/2024
Data Release Frequency: Varies

PFAS WQP: Ambient Environmental Sampling for PFAS

The Water Quality Portal (WQP) is a part of a modernized repository storing ambient sampling data for all environmental media and tissue samples. A wide range of federal, state, tribal and local governments, academic and non-governmental organizations and individuals submit project details and sampling results to this public repository. The information is commonly used for research and assessments of environmental quality.

Date of Government Version: 07/01/2024
Date Data Arrived at EDR: 07/01/2024
Date Made Active in Reports: 07/12/2024
Number of Days to Update: 11

Source: Environmental Protection Agency
Telephone: 202-272-0167
Last EDR Contact: 07/01/2024
Next Scheduled EDR Contact: 10/14/2024
Data Release Frequency: Varies

PFAS PROJECT: NORTHEASTERN UNIVERSITY PFAS PROJECT

The PFAS Contamination Site Tracker records qualitative and quantitative data from each site in a chart, specifically examining discovery, contamination levels, government response, litigation, health impacts, media coverage, and community characteristics. All data presented in the chart were extracted from government websites, such as state health departments or the Environmental Protection Agency, and news articles.

Date of Government Version: 05/19/2023
Date Data Arrived at EDR: 04/05/2024
Date Made Active in Reports: 06/06/2024
Number of Days to Update: 62

Source: Social Science Environmental Health Research Institute
Telephone: N/A
Last EDR Contact: 09/05/2024
Next Scheduled EDR Contact: 12/16/2024
Data Release Frequency: Varies

PFAS NPDES: Clean Water Act Discharge Monitoring Information

Any discharger of pollutants to waters of the United States from a point source must have a National Pollutant Discharge Elimination System (NPDES) permit. The process for obtaining limits involves the regulated entity (permittee) disclosing releases in a NPDES permit application and the permitting authority (typically the state but sometimes EPA) deciding whether to require monitoring or monitoring with limits. Caveats and Limitations: Less than half of states have required PFAS monitoring for at least one of their permittees and fewer states have established PFAS effluent limits for permittees. New rulemakings have been initiated that may increase the number of facilities monitoring for PFAS in the future.

Date of Government Version: 07/01/2024
Date Data Arrived at EDR: 07/01/2024
Date Made Active in Reports: 07/12/2024
Number of Days to Update: 11

Source: Environmental Protection Agency
Telephone: 202-272-0167
Last EDR Contact: 07/01/2024
Next Scheduled EDR Contact: 10/14/2024
Data Release Frequency: Varies

PFAS ECHO: Facilities in Industries that May Be Handling PFAS Listing

Regulators and the public have expressed interest in knowing which regulated entities may be using PFAS. EPA has developed a dataset from various sources that show which industries may be handling PFAS. Approximately 120,000 facilities subject to federal environmental programs have operated or currently operate in industry sectors with processes that may involve handling and/or release of PFAS.

GOVERNMENT RECORDS SEARCHED / DATA CURRENCY TRACKING

Date of Government Version: 07/01/2024
Date Data Arrived at EDR: 07/01/2024
Date Made Active in Reports: 07/12/2024
Number of Days to Update: 11

Source: Environmental Protection Agency
Telephone: 202-272-0167
Last EDR Contact: 07/01/2024
Next Scheduled EDR Contact: 10/14/2024
Data Release Frequency: Varies

PFAS ECHO FIRE TRAIN: Facilities in Industries that May Be Handling PFAS Listing

A list of fire training sites was added to the Industry Sectors dataset using a keyword search on the permitted facility's name to identify sites where fire-fighting foam may have been used in training exercises. Additionally, you may view an example spreadsheet of the subset of fire training facility data, as well as the keywords used in selecting or deselecting a facility for the subset. as well as the keywords used in selecting or deselecting a facility for the subset. These keywords were tested to maximize accuracy in selecting facilities that may use fire-fighting foam in training exercises, however, due to the lack of a required reporting field in the data systems for designating fire training sites, this methodology may not identify all fire training sites or may potentially misidentify them.

Date of Government Version: 07/01/2024
Date Data Arrived at EDR: 07/01/2024
Date Made Active in Reports: 07/12/2024
Number of Days to Update: 11

Source: Environmental Protection Agency
Telephone: 202-272-0167
Last EDR Contact: 07/01/2024
Next Scheduled EDR Contact: 10/14/2024
Data Release Frequency: Varies

PFAS PT 139 AIRPORT: All Certified Part 139 Airports PFAS Information Listing

Since July 1, 2006, all certified part 139 airports are required to have fire-fighting foam onsite that meet military specifications (MIL-F-24385) (14 CFR 139.317). To date, these military specification fire-fighting foams are fluorinated and have been historically used for training and extinguishing. The 2018 FAA Reauthorization Act has a provision stating that no later than October 2021, FAA shall not require the use of fluorinated AFFF. This provision does not prohibit the use of fluorinated AFFF at Part 139 civilian airports; it only prohibits FAA from mandating its use. The Federal Aviation Administration's document AC 150/5210-6D - Aircraft Fire Extinguishing Agents provides guidance on Aircraft Fire Extinguishing Agents, which includes Aqueous Film Forming Foam (AFFF).

Date of Government Version: 07/01/2024
Date Data Arrived at EDR: 07/01/2024
Date Made Active in Reports: 07/12/2024
Number of Days to Update: 11

Source: Environmental Protection Agency
Telephone: 202-272-0167
Last EDR Contact: 07/01/2024
Next Scheduled EDR Contact: 10/14/2024
Data Release Frequency: Varies

AQUEOUS FOAM NRC: Aqueous Foam Related Incidents Listing

The National Response Center (NRC) serves as an emergency call center that fields initial reports for pollution and railroad incidents and forwards that information to appropriate federal/state agencies for response. The spreadsheets posted to the NRC website contain initial incident data that has not been validated or investigated by a federal/state response agency. Response center calls from 1990 to the most recent complete calendar year where there was indication of Aqueous Film Forming Foam (AFFF) usage are included in this dataset. NRC calls may reference AFFF usage in the ?Material Involved? or ?Incident Description? fields.

Date of Government Version: 07/01/2024
Date Data Arrived at EDR: 07/01/2024
Date Made Active in Reports: 07/12/2024
Number of Days to Update: 11

Source: Environmental Protection Agency
Telephone: 202-267-2675
Last EDR Contact: 07/01/2024
Next Scheduled EDR Contact: 10/14/2024
Data Release Frequency: Varies

PCS ENF: Enforcement data

No description is available for this data

Date of Government Version: 12/31/2014
Date Data Arrived at EDR: 02/05/2015
Date Made Active in Reports: 03/06/2015
Number of Days to Update: 29

Source: EPA
Telephone: 202-564-2497
Last EDR Contact: 06/27/2024
Next Scheduled EDR Contact: 10/14/2024
Data Release Frequency: Varies

GOVERNMENT RECORDS SEARCHED / DATA CURRENCY TRACKING

PCS: Permit Compliance System

PCS is a computerized management information system that contains data on National Pollutant Discharge Elimination System (NPDES) permit holding facilities. PCS tracks the permit, compliance, and enforcement status of NPDES facilities.

Date of Government Version: 12/16/2016
Date Data Arrived at EDR: 01/06/2017
Date Made Active in Reports: 03/10/2017
Number of Days to Update: 63

Source: EPA, Office of Water
Telephone: 202-564-2496
Last EDR Contact: 06/27/2024
Next Scheduled EDR Contact: 10/14/2024
Data Release Frequency: No Update Planned

BIOSOLIDS: ICIS-NPDES Biosolids Facility Data

The data reflects compliance information about facilities in the biosolids program.

Date of Government Version: 04/14/2024
Date Data Arrived at EDR: 04/16/2024
Date Made Active in Reports: 07/12/2024
Number of Days to Update: 87

Source: Environmental Protection Agency
Telephone: 202-564-4700
Last EDR Contact: 07/16/2024
Next Scheduled EDR Contact: 10/28/2024
Data Release Frequency: Varies

UST FINDER: UST Finder Database

EPA developed UST Finder, a web map application containing a comprehensive, state-sourced national map of underground storage tank (UST) and leaking UST (LUST) data. It provides the attributes and locations of active and closed USTs, UST facilities, and LUST sites from states and from Tribal lands and US territories. UST Finder contains information about proximity of UST facilities and LUST sites to: surface and groundwater public drinking water protection areas; estimated number of private domestic wells and number of people living nearby; and flooding and wildfires.

Date of Government Version: 06/08/2023
Date Data Arrived at EDR: 10/04/2023
Date Made Active in Reports: 01/18/2024
Number of Days to Update: 106

Source: Environmental Protection Agency
Telephone: 202-564-0394
Last EDR Contact: 08/08/2024
Next Scheduled EDR Contact: 11/18/2024
Data Release Frequency: Varies

UST FINDER RELEASE: UST Finder Releases Database

US EPA's UST Finder data is a national composite of leaking underground storage tanks. This data contains information about, and locations of, leaking underground storage tanks. Data was collected from state sources and standardized into a national profile by EPA's Office of Underground Storage Tanks, Office of Research and Development, and the Association of State and Territorial Solid Waste Management Officials.

Date of Government Version: 06/08/2023
Date Data Arrived at EDR: 10/31/2023
Date Made Active in Reports: 01/18/2024
Number of Days to Update: 79

Source: Environmental Protection Agency
Telephone: 202-564-0394
Last EDR Contact: 08/08/2024
Next Scheduled EDR Contact: 11/18/2024
Data Release Frequency: Semi-Annually

E MANIFEST: Hazardous Waste Electronic Manifest System

EPA established a national system for tracking hazardous waste shipments electronically. This system, known as e-Manifest, will modernize the nation's cradle-to-grave hazardous waste tracking process while saving valuable time, resources, and dollars for industry and states.

Date of Government Version: 07/24/2023
Date Data Arrived at EDR: 04/18/2024
Date Made Active in Reports: 06/06/2024
Number of Days to Update: 49

Source: Environmental Protection Agency
Telephone: 833-501-6826
Last EDR Contact: 06/07/2024
Next Scheduled EDR Contact: 09/30/2024
Data Release Frequency: Varies

PFAS: PFAS Contamination Site Location Listing

A listing of PFAS sites included in the Envirostor and GeoTracker databases. Locations of potential sources of per- and polyfluoroalkyl substances (PFAS). This does not mean that PFAS has been produced, used, or discharged at these sites.

GOVERNMENT RECORDS SEARCHED / DATA CURRENCY TRACKING

Date of Government Version: 08/28/2024
Date Data Arrived at EDR: 08/28/2024
Date Made Active in Reports: 09/03/2024
Number of Days to Update: 6

Source: State Water Resources Control Board
Telephone: 866-480-1028
Last EDR Contact: 08/28/2024
Next Scheduled EDR Contact: 12/16/2024
Data Release Frequency: Varies

AQUEOUS FOAM: Former Fire Training Facility Assessments Listing

Airports shown on this list are those believed to use Aqueous Film Forming Foam (AFFF), and certified by the Federal Aviation Administration (FAA) under Title 14, Code of Federal Regulations (CFR), Part 139 (14 CFR Part 139). This list was created by SWRCB using information available from the FAA. Location points shown are from the latitude and longitude listed on the FAA airport master record.

Date of Government Version: 06/03/2024
Date Data Arrived at EDR: 06/04/2024
Date Made Active in Reports: 08/28/2024
Number of Days to Update: 85

Source: State Water Resources Control Board
Telephone: 916-341-5455
Last EDR Contact: 08/28/2024
Next Scheduled EDR Contact: 12/16/2024
Data Release Frequency: Varies

CA BOND EXP. PLAN: Bond Expenditure Plan

Department of Health Services developed a site-specific expenditure plan as the basis for an appropriation of Hazardous Substance Cleanup Bond Act funds. It is not updated.

Date of Government Version: 01/01/1989
Date Data Arrived at EDR: 07/27/1994
Date Made Active in Reports: 08/02/1994
Number of Days to Update: 6

Source: Department of Health Services
Telephone: 916-255-2118
Last EDR Contact: 05/31/1994
Next Scheduled EDR Contact: N/A
Data Release Frequency: No Update Planned

CHROME PLATING: Chrome Plating Facilities Listing

This listing represents chrome plating facilities the California State Water Resources Control Board staff identified as possibly being a source of Per- and polyfluoroalkyl substance (PFAS) contamination. Sites and locations were identified by staff with the Division of Water Quality in the California State Water Board. Data was collected from the CA Air Resources Board 2013 and 2018 - Cr VI emission survey, CA Emission Inventory, CA HAZ Waste discharge database and by reviewing storm water permits. Former chrome plating sites are also included that are open site investigation or remediation cases with the Regional Water Quality Control Boards and the Department of Toxic Substances Control.

Date of Government Version: 06/03/2024
Date Data Arrived at EDR: 06/04/2024
Date Made Active in Reports: 08/28/2024
Number of Days to Update: 85

Source: State Water Resources Control Board
Telephone: 916-341-5455
Last EDR Contact: 08/28/2024
Next Scheduled EDR Contact: 12/16/2024
Data Release Frequency: Varies

CORTESE: "Cortese" Hazardous Waste & Substances Sites List

The sites for the list are designated by the State Water Resource Control Board (LUST), the Integrated Waste Board (SWF/LS), and the Department of Toxic Substances Control (Cal-Sites).

Date of Government Version: 06/17/2024
Date Data Arrived at EDR: 06/17/2024
Date Made Active in Reports: 09/10/2024
Number of Days to Update: 85

Source: CAL EPA/Office of Emergency Information
Telephone: 916-323-3400
Last EDR Contact: 06/17/2024
Next Scheduled EDR Contact: 09/30/2024
Data Release Frequency: Quarterly

CUPA LIV-PLE: CUPA Facility Listing

list of facilities associated with the various CUPA programs in Livermore-Pleasanton

Date of Government Version: 02/14/2024
Date Data Arrived at EDR: 02/21/2024
Date Made Active in Reports: 05/08/2024
Number of Days to Update: 77

Source: Livermore-Pleasanton Fire Department
Telephone: 925-454-2361
Last EDR Contact: 08/08/2024
Next Scheduled EDR Contact: 11/18/2024
Data Release Frequency: Varies

GOVERNMENT RECORDS SEARCHED / DATA CURRENCY TRACKING

DRYCLEAN LAKE: Lake County Air Quality Management District Drycleaner Facility Listing

A listing of drycleaner facility locations, for the Lake County Air Quality Management District,

Date of Government Version: 02/15/2024
Date Data Arrived at EDR: 02/16/2024
Date Made Active in Reports: 05/02/2024
Number of Days to Update: 76

Source: Lake County Air Quality Management District
Telephone: 707-263-7000
Last EDR Contact: 08/21/2024
Next Scheduled EDR Contact: 09/11/2023
Data Release Frequency: Varies

DRYCLEAN GRANT: Grant Recipients List

Assembly Bill 998 (AB 998) established the Non-Toxic Dry Cleaning Incentive Program to provide financial assistance to the dry cleaning industry to switch from systems using perchloroethylene (Perc), an identified toxic air contaminant and potential human carcinogen, to non-toxic and non-smog forming alternatives.

Date of Government Version: 12/31/2021
Date Data Arrived at EDR: 01/26/2024
Date Made Active in Reports: 04/16/2024
Number of Days to Update: 81

Source: California Air Resources Board
Telephone: 916-323-0006
Last EDR Contact: 07/25/2024
Next Scheduled EDR Contact: 11/04/2024
Data Release Frequency: Varies

DRYCLEAN MENDOCINO: Mendocino County Air Quality Management District Drycleaner Facility Listing

A listing of drycleaner facility locations, for the Mendocino County Air Quality Management District.

Date of Government Version: 02/26/2024
Date Data Arrived at EDR: 02/28/2024
Date Made Active in Reports: 05/15/2024
Number of Days to Update: 77

Source: Mendocino County Air Quality Management District
Telephone: 707-463-4354
Last EDR Contact: 08/21/2024
Next Scheduled EDR Contact: 09/11/2023
Data Release Frequency: Varies

DRYCLEAN EAST KERN: Eastern Kern Air Pollution Control District District Drycleaner Facility Listing

A listing of drycleaner facility locations, for the Eastern Kern Air Pollution Control District.

Date of Government Version: 01/12/2023
Date Data Arrived at EDR: 04/26/2023
Date Made Active in Reports: 07/14/2023
Number of Days to Update: 79

Source: Eastern Kern Air Pollution Control District
Telephone: 661-862-9684
Last EDR Contact: 08/21/2024
Next Scheduled EDR Contact: 09/11/2023
Data Release Frequency: Varies

DRYCLEAN IMPERIAL: Imperial County Air Pollution Control District Drycleaner Facility Listing

A listing of drycleaner facility locations, for the Imperial County Air Pollution Control District

Date of Government Version: 04/25/2023
Date Data Arrived at EDR: 04/26/2023
Date Made Active in Reports: 07/14/2023
Number of Days to Update: 79

Source: Imperial County Air Pollution Control District
Telephone: 442-265-1800
Last EDR Contact: 08/21/2024
Next Scheduled EDR Contact: 09/11/2023
Data Release Frequency: Varies

DRYCLEAN YOLO-SOLANO: Yolo-Solano Air Quality Management District Drycleaner Facility Listing

A listing of drycleaner facility locations, for the Yolo-Solano Air Quality Management District.

Date of Government Version: 01/04/2024
Date Data Arrived at EDR: 01/05/2024
Date Made Active in Reports: 03/20/2024
Number of Days to Update: 75

Source: Yolo-Solano Air Quality Management District
Telephone: 530-757-3650
Last EDR Contact: 08/21/2024
Next Scheduled EDR Contact: 09/11/2023
Data Release Frequency: Varies

DRYCLEAN SHASTA: Shasta County Air Quality Management District District Drycleaner Facility Listing

A listing of drycleaner facility locations, for the Shasta County Air Quality Management District.

Date of Government Version: 04/26/2023
Date Data Arrived at EDR: 04/27/2023
Date Made Active in Reports: 07/14/2023
Number of Days to Update: 78

Source: Shasta County Air Quality Management District
Telephone: 530-225-5674
Last EDR Contact: 08/21/2024
Next Scheduled EDR Contact: 09/11/2023
Data Release Frequency: Varies

GOVERNMENT RECORDS SEARCHED / DATA CURRENCY TRACKING

DRYCLEAN MONTEREY BAY: Monterey Bay Air Quality Management District Drycleaner Facility Listing
A listing of drycleaner facility locations, for the Monterey Bay Air Quality Management District.

Date of Government Version: 01/03/2024	Source: Monterey Bay Air Quality Management District
Date Data Arrived at EDR: 01/05/2024	Telephone: 831-647-9411
Date Made Active in Reports: 03/20/2024	Last EDR Contact: 08/21/2024
Number of Days to Update: 75	Next Scheduled EDR Contact: 09/11/2023
	Data Release Frequency: Varies

DRYCLEAN SAN LUIS OB: San Luis Obispo County Air Pollution Control District Drycleaner Facility Listing
A listing of drycleaner facility locations, for the San Luis Obispo County Air Pollution Control District.

Date of Government Version: 01/03/2024	Source: San Luis Obispo County Air Pollution Control District
Date Data Arrived at EDR: 01/04/2024	Telephone: 805-781-5756
Date Made Active in Reports: 03/20/2024	Last EDR Contact: 08/21/2024
Number of Days to Update: 76	Next Scheduled EDR Contact: 09/11/2023
	Data Release Frequency: Varies

DRYCLEAN PLACER: Placer County Air Quality Management District Drycleaner Facility Listing
A listing of drycleaner facility locations, for the Placer County Air Quality Management District.

Date of Government Version: 05/15/2023	Source: Placer County Air Quality Management District
Date Data Arrived at EDR: 05/17/2023	Telephone: 530-745-2335
Date Made Active in Reports: 08/14/2023	Last EDR Contact: 08/21/2024
Number of Days to Update: 89	Next Scheduled EDR Contact: 09/11/2023
	Data Release Frequency: Varies

DRYCLEAN SAN JOAQUIN: San Joaquin Valley Air Pollution Control District District Drycleaner Facility Listing
A listing of drycleaner facility locations, for the San Joaquin Valley Air Pollution Control District.

Date of Government Version: 01/04/2024	Source: San Joaquin Valley Air Pollution Control District
Date Data Arrived at EDR: 01/04/2024	Telephone: 559-230-6001
Date Made Active in Reports: 03/21/2024	Last EDR Contact: 08/21/2024
Number of Days to Update: 77	Next Scheduled EDR Contact: 09/11/2023
	Data Release Frequency: Varies

DRYCLEAN BAY AREA: Bay Area Air Quality Management District Drycleaner Facility Listing
Bay Area Air Quality Management District Drycleaner Facility Listing.

Date of Government Version: 02/20/2019	Source: Bay Area Air Quality Management District
Date Data Arrived at EDR: 05/30/2019	Telephone: 415-516-1916
Date Made Active in Reports: 05/01/2023	Last EDR Contact: 08/21/2024
Number of Days to Update: 1432	Next Scheduled EDR Contact: 09/11/2023
	Data Release Frequency: Varies

DRYCLEAN CALAVERAS: Calaveras County Environmental Management Agency Drycleaner Facility Listing
A listing of drycleaner facility locations, for the Calaveras County Environmental Management Agency.

Date of Government Version: 06/17/2019	Source: Calaveras County Environmental Management Agency
Date Data Arrived at EDR: 06/19/2019	Telephone: 209-754-6399
Date Made Active in Reports: 05/01/2023	Last EDR Contact: 08/21/2024
Number of Days to Update: 1412	Next Scheduled EDR Contact: 09/16/2019
	Data Release Frequency: Varies

DRYCLEAN N COAST: North Coast Unified Air Quality Management District Drycleaner Facility Listing
A listing of drycleaner facility locations, for the North Coast Unified Air Quality Management District.

Date of Government Version: 11/30/2016	Source: North Coast Unified Air Quality Management District
Date Data Arrived at EDR: 04/19/2019	Telephone: 707-443-3093
Date Made Active in Reports: 05/01/2023	Last EDR Contact: 08/21/2024
Number of Days to Update: 1473	Next Scheduled EDR Contact: 09/11/2023
	Data Release Frequency: Varies

GOVERNMENT RECORDS SEARCHED / DATA CURRENCY TRACKING

DRYCLEAN N SIERRA: Northern Sierra Air Quality Management District Drycleaner Facility Listing
A listing of drycleaner facility locations, for the Northern Sierra Air Quality Management District,

Date of Government Version: 05/07/2019	Source: Northern Sierra Air Quality Management District
Date Data Arrived at EDR: 05/07/2019	Telephone: 530-274-9350
Date Made Active in Reports: 05/01/2023	Last EDR Contact: 08/21/2024
Number of Days to Update: 1455	Next Scheduled EDR Contact: 09/11/2023
	Data Release Frequency: Varies

DRYCLEAN SANTA BARB: Santa Barbara County Air Pollution Control District Drycleaner Facility Listing
A listing of drycleaner facility locations, for the Santa Barbara County Air Pollution Control District.

Date of Government Version: 02/19/2019	Source: Santa Barbara County Air Pollution Control District
Date Data Arrived at EDR: 04/17/2019	Telephone: 805-961-8867
Date Made Active in Reports: 05/01/2023	Last EDR Contact: 08/21/2024
Number of Days to Update: 1475	Next Scheduled EDR Contact: 09/11/2023
	Data Release Frequency: Varies

DRYCLEAN TEHAMA: Tehama County Air Pollution Control District Drycleaner Facility Listing
A listing of drycleaner facility locations, for the Tehama County Air Pollution Control District.

Date of Government Version: 04/24/2019	Source: Tehama County Air Pollution Control District
Date Data Arrived at EDR: 04/24/2019	Telephone: 530-527-3717
Date Made Active in Reports: 05/01/2023	Last EDR Contact: 08/21/2024
Number of Days to Update: 1468	Next Scheduled EDR Contact: 09/11/2023
	Data Release Frequency: Varies

DRYCLEAN GLENN: Glenn County Air Pollution Control District Drycleaner Facility Listing
A listing of drycleaner facility locations, for the Glenn County Air Pollution Control District.

Date of Government Version: 01/08/2024	Source: Glenn County Air Pollution Control District
Date Data Arrived at EDR: 01/10/2024	Telephone: 530-934-6500
Date Made Active in Reports: 03/27/2024	Last EDR Contact: 08/21/2024
Number of Days to Update: 77	Next Scheduled EDR Contact: 09/11/2023
	Data Release Frequency: Varies

DRYCLEAN N SONOMA: Northern Sonoma County County Air Pollution Control District Drycleaner Facility Listing
A listing of drycleaner facility locations, for the Northern Sonoma County Air Pollution Control District.,

Date of Government Version: 01/05/2024	Source: Santa Barbara County Air Pollution Control District
Date Data Arrived at EDR: 01/10/2024	Telephone: 707-433-5911
Date Made Active in Reports: 03/27/2024	Last EDR Contact: 08/21/2024
Number of Days to Update: 77	Next Scheduled EDR Contact: 09/11/2023
	Data Release Frequency: Varies

DRYCLEAN SACRAMENTO: Sacramento Metropolitan Air Quality Management District Drycleaner Facility Listing
A listing of drycleaner facility locations, for the Sacramento Metropolitan Air Quality Management District.

Date of Government Version: 01/03/2024	Source: Sacramento Metropolitan Air Quality Management District
Date Data Arrived at EDR: 01/10/2024	Telephone: 916-874-3958
Date Made Active in Reports: 03/27/2024	Last EDR Contact: 08/21/2024
Number of Days to Update: 77	Next Scheduled EDR Contact: 09/11/2023
	Data Release Frequency: Varies

DRYCLEAN VENTURA: Drycleaner Facility Listing
A listing of drycleaner facility locations, for the Ventura County Air Pollution Control District.

Date of Government Version: 01/04/2024	Source: Ventura County Air Pollution Control District
Date Data Arrived at EDR: 01/16/2024	Telephone: 805-645-1421
Date Made Active in Reports: 02/08/2024	Last EDR Contact: 08/21/2024
Number of Days to Update: 23	Next Scheduled EDR Contact: 09/11/2023
	Data Release Frequency: Varies

GOVERNMENT RECORDS SEARCHED / DATA CURRENCY TRACKING

DRYCLEAN SOUTH COAST: South Coast Air Quality Management District Drycleaner Listing

A listing of dry cleaners in the South Coast Air Quality Management District

Date of Government Version: 05/21/2024
Date Data Arrived at EDR: 05/23/2024
Date Made Active in Reports: 08/19/2024
Number of Days to Update: 88

Source: South Coast Air Quality Management District
Telephone: 909-396-3211
Last EDR Contact: 08/13/2024
Next Scheduled EDR Contact: 12/02/2024
Data Release Frequency: Varies

DRYCLEAN AVAQMD: Antelope Valley Air Quality Management District Drycleaner Listing

A listing of dry cleaners in the Antelope Valley Air Quality Management District.

Date of Government Version: 02/26/2024
Date Data Arrived at EDR: 02/27/2024
Date Made Active in Reports: 05/15/2024
Number of Days to Update: 78

Source: Antelope Valley Air Quality Management District
Telephone: 661-723-8070
Last EDR Contact: 09/05/2024
Next Scheduled EDR Contact: 12/09/2024
Data Release Frequency: Varies

DRYCLEANERS: Cleaner Facilities

A list of drycleaner related facilities that have EPA ID numbers. These are facilities with certain SIC codes: power laundries, family and commercial; garment pressing and cleaner's agents; linen supply; coin-operated laundries and cleaning; drycleaning plants, except rugs; carpet and upholster cleaning; industrial launderers; laundry and garment services.

Date of Government Version: 04/02/2024
Date Data Arrived at EDR: 04/05/2024
Date Made Active in Reports: 04/15/2024
Number of Days to Update: 10

Source: Department of Toxic Substance Control
Telephone: 916-327-4498
Last EDR Contact: 08/20/2024
Next Scheduled EDR Contact: 12/09/2024
Data Release Frequency: Annually

DRYCLEAN AMADOR: Amador Air District Drycleaner Facility Listing

A listing of drycleaner facility locations, for the Amador Air Quality Management District

Date of Government Version: 04/26/2023
Date Data Arrived at EDR: 04/27/2023
Date Made Active in Reports: 07/13/2023
Number of Days to Update: 77

Source: Amador Air Quality Management District
Telephone: 209-257-0112
Last EDR Contact: 08/21/2024
Next Scheduled EDR Contact: 09/11/2023
Data Release Frequency: Varies

DRYCLEAN MOJAVE: Mojave Desert Air Quality Management District Drycleaner Facility Listing

A listing of drycleaner facility locations, for the Mojave Desert Air Quality Management District.

Date of Government Version: 04/15/2024
Date Data Arrived at EDR: 04/17/2024
Date Made Active in Reports: 04/24/2024
Number of Days to Update: 7

Source: Mojave Desert Air Quality Management District
Telephone: 760-245-1661
Last EDR Contact: 08/21/2024
Next Scheduled EDR Contact: 09/11/2023
Data Release Frequency: Varies

DRYCLEAN BUTTE: Butte County Air Quality Management District Drycleaner Facility Listing

Butte County Air Quality Management District Drycleaner Facility Listing.

Date of Government Version: 04/25/2023
Date Data Arrived at EDR: 10/18/2023
Date Made Active in Reports: 01/16/2024
Number of Days to Update: 90

Source: Butte County Air Quality Management District
Telephone: 530-332-9400
Last EDR Contact: 08/21/2024
Next Scheduled EDR Contact: 09/11/2023
Data Release Frequency: Varies

DRYCLEAN FEATHER RVR: Feather River Air Quality Management District Drycleaner Facility Listing

A listing of drycleaner facility locations, for the Feather River Air Quality Management District.

GOVERNMENT RECORDS SEARCHED / DATA CURRENCY TRACKING

Date of Government Version: 03/08/2023
Date Data Arrived at EDR: 03/09/2023
Date Made Active in Reports: 06/05/2023
Number of Days to Update: 88

Source: Feather River Air Quality Management District
Telephone: 530-634-7659
Last EDR Contact: 08/21/2024
Next Scheduled EDR Contact: 09/11/2023
Data Release Frequency: Varies

DRYCLEAN SAN DIEGO: San Diego County Air Pollution Control District Drycleaner Facility Listing
A listing of drycleaner facility locations, for the San Diego County Air Pollution Control District.

Date of Government Version: 03/19/2024
Date Data Arrived at EDR: 03/21/2024
Date Made Active in Reports: 04/12/2024
Number of Days to Update: 22

Source: San Diego County Air Pollution Control District
Telephone: 858-586-2616
Last EDR Contact: 08/21/2024
Next Scheduled EDR Contact: 09/11/2023
Data Release Frequency: Varies

EMI: Emissions Inventory Data

Toxics and criteria pollutant emissions data collected by the ARB and local air pollution agencies.

Date of Government Version: 12/31/2022
Date Data Arrived at EDR: 06/11/2024
Date Made Active in Reports: 09/03/2024
Number of Days to Update: 84

Source: California Air Resources Board
Telephone: 916-322-2990
Last EDR Contact: 09/11/2024
Next Scheduled EDR Contact: 12/23/2024
Data Release Frequency: Varies

ENF: Enforcement Action Listing

A listing of Water Board Enforcement Actions. Formal is everything except Oral/Verbal Communication, Notice of Violation, Expedited Payment Letter, and Staff Enforcement Letter.

Date of Government Version: 04/15/2024
Date Data Arrived at EDR: 04/16/2024
Date Made Active in Reports: 07/12/2024
Number of Days to Update: 87

Source: State Water Resources Control Board
Telephone: 916-445-9379
Last EDR Contact: 07/16/2024
Next Scheduled EDR Contact: 10/28/2024
Data Release Frequency: Varies

FIN ASSURANCE 1: Financial Assurance Information Listing

Financial Assurance information

Date of Government Version: 04/12/2024
Date Data Arrived at EDR: 04/12/2024
Date Made Active in Reports: 07/09/2024
Number of Days to Update: 88

Source: Department of Toxic Substances Control
Telephone: 916-255-3628
Last EDR Contact: 07/10/2024
Next Scheduled EDR Contact: 10/28/2024
Data Release Frequency: Varies

FIN ASSURANCE 2: Financial Assurance Information Listing

A listing of financial assurance information for solid waste facilities. Financial assurance is intended to ensure that resources are available to pay for the cost of closure, post-closure care, and corrective measures if the owner or operator of a regulated facility is unable or unwilling to pay.

Date of Government Version: 08/07/2024
Date Data Arrived at EDR: 08/14/2024
Date Made Active in Reports: 08/28/2024
Number of Days to Update: 14

Source: California Integrated Waste Management Board
Telephone: 916-341-6066
Last EDR Contact: 07/31/2024
Next Scheduled EDR Contact: 11/18/2024
Data Release Frequency: Varies

ICE: Inspection, Compliance and Enforcement

Contains data pertaining to the Permitted Facilities with Inspections / Enforcements sites tracked in Envirostor.

Date of Government Version: 05/13/2024
Date Data Arrived at EDR: 05/14/2024
Date Made Active in Reports: 08/07/2024
Number of Days to Update: 85

Source: Department of Toxic Substances Control
Telephone: 877-786-9427
Last EDR Contact: 08/12/2024
Next Scheduled EDR Contact: 11/26/2024
Data Release Frequency: Quarterly

GOVERNMENT RECORDS SEARCHED / DATA CURRENCY TRACKING

HIST CORTESE: Hazardous Waste & Substance Site List

The sites for the list are designated by the State Water Resource Control Board [LUST], the Integrated Waste Board [SWF/LS], and the Department of Toxic Substances Control [CALSTATES]. This listing is no longer updated by the state agency.

Date of Government Version: 04/01/2001	Source: Department of Toxic Substances Control
Date Data Arrived at EDR: 01/22/2009	Telephone: 916-323-3400
Date Made Active in Reports: 04/08/2009	Last EDR Contact: 01/22/2009
Number of Days to Update: 76	Next Scheduled EDR Contact: N/A
	Data Release Frequency: No Update Planned

HWP: EnviroStor Permitted Facilities Listing

Detailed information on permitted hazardous waste facilities and corrective action ("cleanups") tracked in EnviroStor.

Date of Government Version: 05/13/2024	Source: Department of Toxic Substances Control
Date Data Arrived at EDR: 05/14/2024	Telephone: 916-323-3400
Date Made Active in Reports: 08/07/2024	Last EDR Contact: 08/12/2024
Number of Days to Update: 85	Next Scheduled EDR Contact: 11/26/2024
	Data Release Frequency: Quarterly

HWT: Registered Hazardous Waste Transporter Database

A listing of hazardous waste transporters. In California, unless specifically exempted, it is unlawful for any person to transport hazardous wastes unless the person holds a valid registration issued by DTSC. A hazardous waste transporter registration is valid for one year and is assigned a unique registration number.

Date of Government Version: 04/02/2024	Source: Department of Toxic Substances Control
Date Data Arrived at EDR: 04/04/2024	Telephone: 916-440-7145
Date Made Active in Reports: 06/26/2024	Last EDR Contact: 07/02/2024
Number of Days to Update: 83	Next Scheduled EDR Contact: 10/14/2024
	Data Release Frequency: Quarterly

HWTS: Hazardous Waste Tracking System

DTSC maintains the Hazardous Waste Tracking System that stores ID number information since the early 1980s and manifest data since 1993. The system collects both manifest copies from the generator and destination facility.

Date of Government Version: 07/19/2024	Source: Department of Toxic Substances Control
Date Data Arrived at EDR: 07/30/2024	Telephone: 916-324-2444
Date Made Active in Reports: 08/28/2024	Last EDR Contact: 08/22/2024
Number of Days to Update: 29	Next Scheduled EDR Contact: 10/14/2024
	Data Release Frequency: Varies

HAZNET: Facility and Manifest Data

Facility and Manifest Data. The data is extracted from the copies of hazardous waste manifests received each year by the DTSC. The annual volume of manifests is typically 700,000 - 1,000,000 annually, representing approximately 350,000 - 500,000 shipments. Data are from the manifests submitted without correction, and therefore many contain some invalid values for data elements such as generator ID, TSD ID, waste category, and disposal method. This database begins with calendar year 1993.

Date of Government Version: 12/31/2023	Source: California Environmental Protection Agency
Date Data Arrived at EDR: 04/04/2024	Telephone: 916-255-1136
Date Made Active in Reports: 06/26/2024	Last EDR Contact: 07/02/2024
Number of Days to Update: 83	Next Scheduled EDR Contact: 10/14/2024
	Data Release Frequency: Annually

MINES: Mines Site Location Listing

A listing of mine site locations from the Office of Mine Reclamation.

Date of Government Version: 06/03/2024	Source: Department of Conservation
Date Data Arrived at EDR: 06/04/2024	Telephone: 916-322-1080
Date Made Active in Reports: 08/29/2024	Last EDR Contact: 09/04/2024
Number of Days to Update: 86	Next Scheduled EDR Contact: 12/16/2024
	Data Release Frequency: Quarterly

GOVERNMENT RECORDS SEARCHED / DATA CURRENCY TRACKING

MWMP: Medical Waste Management Program Listing

The Medical Waste Management Program (MWMP) ensures the proper handling and disposal of medical waste by permitting and inspecting medical waste Offsite Treatment Facilities (PDF) and Transfer Stations (PDF) throughout the state. MWMP also oversees all Medical Waste Transporters.

Date of Government Version: 05/22/2024	Source: Department of Public Health
Date Data Arrived at EDR: 05/29/2024	Telephone: 916-558-1784
Date Made Active in Reports: 08/20/2024	Last EDR Contact: 08/22/2024
Number of Days to Update: 83	Next Scheduled EDR Contact: 12/09/2024
	Data Release Frequency: Varies

NPDES: NPDES Permits Listing

A listing of NPDES permits, including stormwater.

Date of Government Version: 05/06/2024	Source: State Water Resources Control Board
Date Data Arrived at EDR: 05/07/2024	Telephone: 916-445-9379
Date Made Active in Reports: 07/31/2024	Last EDR Contact: 08/06/2024
Number of Days to Update: 85	Next Scheduled EDR Contact: 11/18/2024
	Data Release Frequency: Quarterly

PEST LIC: Pesticide Regulation Licenses Listing

A listing of licenses and certificates issued by the Department of Pesticide Regulation. The DPR issues licenses and/or certificates to: Persons and businesses that apply or sell pesticides; Pest control dealers and brokers; Persons who advise on agricultural pesticide applications.

Date of Government Version: 05/28/2024	Source: Department of Pesticide Regulation
Date Data Arrived at EDR: 05/29/2024	Telephone: 916-445-4038
Date Made Active in Reports: 08/20/2024	Last EDR Contact: 08/22/2024
Number of Days to Update: 83	Next Scheduled EDR Contact: 12/09/2024
	Data Release Frequency: Quarterly

PROC: Certified Processors Database

A listing of certified processors.

Date of Government Version: 08/28/2024	Source: Department of Conservation
Date Data Arrived at EDR: 08/28/2024	Telephone: 916-323-3836
Date Made Active in Reports: 08/30/2024	Last EDR Contact: 08/28/2024
Number of Days to Update: 2	Next Scheduled EDR Contact: 12/16/2024
	Data Release Frequency: Quarterly

NOTIFY 65: Proposition 65 Records

Listings of all Proposition 65 incidents reported to counties by the State Water Resources Control Board and the Regional Water Quality Control Board. This database is no longer updated by the reporting agency.

Date of Government Version: 06/06/2024	Source: State Water Resources Control Board
Date Data Arrived at EDR: 06/07/2024	Telephone: 916-445-3846
Date Made Active in Reports: 09/03/2024	Last EDR Contact: 09/05/2024
Number of Days to Update: 88	Next Scheduled EDR Contact: 12/23/2024
	Data Release Frequency: No Update Planned

SAN JOSE HAZMAT: Hazardous Material Facilities

Hazardous material facilities, including underground storage tank sites.

Date of Government Version: 11/03/2020	Source: City of San Jose Fire Department
Date Data Arrived at EDR: 11/05/2020	Telephone: 408-535-7694
Date Made Active in Reports: 01/26/2021	Last EDR Contact: 07/23/2024
Number of Days to Update: 82	Next Scheduled EDR Contact: 11/11/2024
	Data Release Frequency: Annually

GOVERNMENT RECORDS SEARCHED / DATA CURRENCY TRACKING

UIC: UIC Listing

A listing of wells identified as underground injection wells, in the California Oil and Gas Wells database.

Date of Government Version: 09/02/2024	Source: Department of Conservation
Date Data Arrived at EDR: 09/04/2024	Telephone: 916-445-2408
Date Made Active in Reports: 09/05/2024	Last EDR Contact: 09/04/2024
Number of Days to Update: 1	Next Scheduled EDR Contact: 12/16/2024
	Data Release Frequency: Varies

UIC GEO: Underground Injection Control Sites (GEOTRACKER)

Underground control injection sites

Date of Government Version: 08/28/2024	Source: State Water Resource Control Board
Date Data Arrived at EDR: 08/28/2024	Telephone: 866-480-1028
Date Made Active in Reports: 08/29/2024	Last EDR Contact: 08/28/2024
Number of Days to Update: 1	Next Scheduled EDR Contact: 12/16/2024
	Data Release Frequency: Varies

WASTEWATER PITS: Oil Wastewater Pits Listing

Water officials discovered that oil producers have been dumping chemical-laden wastewater into hundreds of unlined pits that are operating without proper permits. Inspections completed by the Central Valley Regional Water Quality Control Board revealed the existence of previously unidentified waste sites. The water boards review found that more than one-third of the region's active disposal pits are operating without permission.

Date of Government Version: 02/11/2021	Source: RWQCB, Central Valley Region
Date Data Arrived at EDR: 07/01/2021	Telephone: 559-445-5577
Date Made Active in Reports: 09/29/2021	Last EDR Contact: 07/03/2024
Number of Days to Update: 90	Next Scheduled EDR Contact: 10/14/2024
	Data Release Frequency: Varies

WDS: Waste Discharge System

Sites which have been issued waste discharge requirements.

Date of Government Version: 06/19/2007	Source: State Water Resources Control Board
Date Data Arrived at EDR: 06/20/2007	Telephone: 916-341-5227
Date Made Active in Reports: 06/29/2007	Last EDR Contact: 08/07/2024
Number of Days to Update: 9	Next Scheduled EDR Contact: 11/26/2024
	Data Release Frequency: No Update Planned

WIP: Well Investigation Program Case List

Well Investigation Program case in the San Gabriel and San Fernando Valley area.

Date of Government Version: 07/03/2009	Source: Los Angeles Water Quality Control Board
Date Data Arrived at EDR: 07/21/2009	Telephone: 213-576-6726
Date Made Active in Reports: 08/03/2009	Last EDR Contact: 09/10/2024
Number of Days to Update: 13	Next Scheduled EDR Contact: 12/30/2024
	Data Release Frequency: No Update Planned

MILITARY PRIV SITES: Military Privatized Sites (GEOTRACKER)

Military privatized sites

Date of Government Version: 08/28/2024	Source: State Water Resources Control Board
Date Data Arrived at EDR: 08/28/2024	Telephone: 866-480-1028
Date Made Active in Reports: 08/29/2024	Last EDR Contact: 08/28/2024
Number of Days to Update: 1	Next Scheduled EDR Contact: 12/16/2024
	Data Release Frequency: Varies

PROJECT: Project Sites (GEOTRACKER)

Projects sites

GOVERNMENT RECORDS SEARCHED / DATA CURRENCY TRACKING

Date of Government Version: 08/28/2024
Date Data Arrived at EDR: 08/28/2024
Date Made Active in Reports: 08/29/2024
Number of Days to Update: 1

Source: State Water Resources Control Board
Telephone: 866-480-1028
Last EDR Contact: 08/28/2024
Next Scheduled EDR Contact: 12/16/2024
Data Release Frequency: Varies

WDR: Waste Discharge Requirements Listing

In general, the Waste Discharge Requirements (WDRs) Program (sometimes also referred to as the "Non Chapter 15 (Non 15) Program") regulates point discharges that are exempt pursuant to Subsection 20090 of Title 27 and not subject to the Federal Water Pollution Control Act. Exemptions from Title 27 may be granted for nine categories of discharges (e.g., sewage, wastewater, etc.) that meet, and continue to meet, the preconditions listed for each specific exemption. The scope of the WDRs Program also includes the discharge of wastes classified as inert, pursuant to section 20230 of Title 27.

Date of Government Version: 06/03/2024
Date Data Arrived at EDR: 06/04/2024
Date Made Active in Reports: 08/30/2024
Number of Days to Update: 87

Source: State Water Resources Control Board
Telephone: 916-341-5810
Last EDR Contact: 09/04/2024
Next Scheduled EDR Contact: 12/16/2024
Data Release Frequency: Quarterly

CIWQS: California Integrated Water Quality System

The California Integrated Water Quality System (CIWQS) is a computer system used by the State and Regional Water Quality Control Boards to track information about places of environmental interest, manage permits and other orders, track inspections, and manage violations and enforcement activities.

Date of Government Version: 08/20/2024
Date Data Arrived at EDR: 08/20/2024
Date Made Active in Reports: 08/22/2024
Number of Days to Update: 2

Source: State Water Resources Control Board
Telephone: 866-794-4977
Last EDR Contact: 08/20/2024
Next Scheduled EDR Contact: 12/09/2024
Data Release Frequency: Varies

CERS: CalEPA Regulated Site Portal Data

The CalEPA Regulated Site Portal database combines data about environmentally regulated sites and facilities in California into a single database. It combines data from a variety of state and federal databases, and provides an overview of regulated activities across the spectrum of environmental programs for any given location in California. These activities include hazardous materials and waste, state and federal cleanups, impacted ground and surface waters, and toxic materials

Date of Government Version: 07/10/2024
Date Data Arrived at EDR: 07/10/2024
Date Made Active in Reports: 07/12/2024
Number of Days to Update: 2

Source: California Environmental Protection Agency
Telephone: 916-323-2514
Last EDR Contact: 07/10/2024
Next Scheduled EDR Contact: 10/28/2024
Data Release Frequency: Varies

NON-CASE INFO: Non-Case Information Sites (GEOTRACKER)

Non-Case Information sites

Date of Government Version: 08/28/2024
Date Data Arrived at EDR: 08/28/2024
Date Made Active in Reports: 08/29/2024
Number of Days to Update: 1

Source: State Water Resources Control Board
Telephone: 866-480-1028
Last EDR Contact: 08/28/2024
Next Scheduled EDR Contact: 12/16/2024
Data Release Frequency: Varies

OTHER OIL GAS: Other Oil & Gas Projects Sites (GEOTRACKER)

Other Oil & Gas Projects sites

Date of Government Version: 08/28/2024
Date Data Arrived at EDR: 08/28/2024
Date Made Active in Reports: 08/29/2024
Number of Days to Update: 1

Source: State Water Resources Control Board
Telephone: 866-480-1028
Last EDR Contact: 08/28/2024
Next Scheduled EDR Contact: 12/16/2024
Data Release Frequency: Varies

GOVERNMENT RECORDS SEARCHED / DATA CURRENCY TRACKING

PROD WATER PONDS: Produced Water Ponds Sites (GEOTRACKER)

Produced water ponds sites

Date of Government Version: 08/28/2024
Date Data Arrived at EDR: 08/28/2024
Date Made Active in Reports: 08/29/2024
Number of Days to Update: 1

Source: State Water Resources Control Board
Telephone: 866-480-1028
Last EDR Contact: 08/28/2024
Next Scheduled EDR Contact: 12/16/2024
Data Release Frequency: Varies

SAMPLING POINT: Sampling Point ? Public Sites (GEOTRACKER)

Sampling point - public sites

Date of Government Version: 08/28/2024
Date Data Arrived at EDR: 08/28/2024
Date Made Active in Reports: 08/29/2024
Number of Days to Update: 1

Source: State Water Resources Control Board
Telephone: 866-480-1028
Last EDR Contact: 08/28/2024
Next Scheduled EDR Contact: 12/16/2024
Data Release Frequency: Varies

WELL STIM PROJ: Well Stimulation Project (GEOTRACKER)

Includes areas of groundwater monitoring plans, a depiction of the monitoring network, and the facilities, boundaries, and subsurface characteristics of the oilfield and the features (oil and gas wells, produced water ponds, UIC wells, water supply wells, etc?) being monitored

Date of Government Version: 08/28/2024
Date Data Arrived at EDR: 08/28/2024
Date Made Active in Reports: 08/29/2024
Number of Days to Update: 1

Source: State Water Resources Control Board
Telephone: 866-480-1028
Last EDR Contact: 08/28/2024
Next Scheduled EDR Contact: 12/16/2024
Data Release Frequency: Varies

EDR HIGH RISK HISTORICAL RECORDS

EDR Exclusive Records

EDR MGP: EDR Proprietary Manufactured Gas Plants

The EDR Proprietary Manufactured Gas Plant Database includes records of coal gas plants (manufactured gas plants) compiled by EDR's researchers. Manufactured gas sites were used in the United States from the 1800's to 1950's to produce a gas that could be distributed and used as fuel. These plants used whale oil, rosin, coal, or a mixture of coal, oil, and water that also produced a significant amount of waste. Many of the byproducts of the gas production, such as coal tar (oily waste containing volatile and non-volatile chemicals), sludges, oils and other compounds are potentially hazardous to human health and the environment. The byproduct from this process was frequently disposed of directly at the plant site and can remain or spread slowly, serving as a continuous source of soil and groundwater contamination.

Date of Government Version: N/A
Date Data Arrived at EDR: N/A
Date Made Active in Reports: N/A
Number of Days to Update: N/A

Source: EDR, Inc.
Telephone: N/A
Last EDR Contact: N/A
Next Scheduled EDR Contact: N/A
Data Release Frequency: No Update Planned

EDR Hist Auto: EDR Exclusive Historical Auto Stations

EDR has searched selected national collections of business directories and has collected listings of potential gas station/filling station/service station sites that were available to EDR researchers. EDR's review was limited to those categories of sources that might, in EDR's opinion, include gas station/filling station/service station establishments. The categories reviewed included, but were not limited to gas, gas station, gasoline station, filling station, auto, automobile repair, auto service station, service station, etc. This database falls within a category of information EDR classifies as "High Risk Historical Records", or HRHR. EDR's HRHR effort presents unique and sometimes proprietary data about past sites and operations that typically create environmental concerns, but may not show up in current government records searches.

Date of Government Version: N/A
Date Data Arrived at EDR: N/A
Date Made Active in Reports: N/A
Number of Days to Update: N/A

Source: EDR, Inc.
Telephone: N/A
Last EDR Contact: N/A
Next Scheduled EDR Contact: N/A
Data Release Frequency: Varies

GOVERNMENT RECORDS SEARCHED / DATA CURRENCY TRACKING

EDR Hist Cleaner: EDR Exclusive Historical Cleaners

EDR has searched selected national collections of business directories and has collected listings of potential dry cleaner sites that were available to EDR researchers. EDR's review was limited to those categories of sources that might, in EDR's opinion, include dry cleaning establishments. The categories reviewed included, but were not limited to dry cleaners, cleaners, laundry, laundromat, cleaning/laundry, wash & dry etc. This database falls within a category of information EDR classifies as "High Risk Historical Records", or HRHR. EDR's HRHR effort presents unique and sometimes proprietary data about past sites and operations that typically create environmental concerns, but may not show up in current government records searches.

Date of Government Version: N/A	Source: EDR, Inc.
Date Data Arrived at EDR: N/A	Telephone: N/A
Date Made Active in Reports: N/A	Last EDR Contact: N/A
Number of Days to Update: N/A	Next Scheduled EDR Contact: N/A
	Data Release Frequency: Varies

EDR RECOVERED GOVERNMENT ARCHIVES

Exclusive Recovered Govt. Archives

RGA LF: Recovered Government Archive Solid Waste Facilities List

The EDR Recovered Government Archive Landfill database provides a list of landfills derived from historical databases and includes many records that no longer appear in current government lists. Compiled from Records formerly available from the Department of Resources Recycling and Recovery in California.

Date of Government Version: N/A	Source: Department of Resources Recycling and Recovery
Date Data Arrived at EDR: 07/01/2013	Telephone: N/A
Date Made Active in Reports: 01/13/2014	Last EDR Contact: 06/01/2012
Number of Days to Update: 196	Next Scheduled EDR Contact: N/A
	Data Release Frequency: Varies

RGA LUST: Recovered Government Archive Leaking Underground Storage Tank

The EDR Recovered Government Archive Leaking Underground Storage Tank database provides a list of LUST incidents derived from historical databases and includes many records that no longer appear in current government lists. Compiled from Records formerly available from the State Water Resources Control Board in California.

Date of Government Version: N/A	Source: State Water Resources Control Board
Date Data Arrived at EDR: 07/01/2013	Telephone: N/A
Date Made Active in Reports: 12/30/2013	Last EDR Contact: 06/01/2012
Number of Days to Update: 182	Next Scheduled EDR Contact: N/A
	Data Release Frequency: Varies

COUNTY RECORDS

ALAMEDA COUNTY:

CS ALAMEDA: Contaminated Sites

A listing of contaminated sites overseen by the Toxic Release Program (oil and groundwater contamination from chemical releases and spills) and the Leaking Underground Storage Tank Program (soil and ground water contamination from leaking petroleum USTs).

Date of Government Version: 01/09/2019	Source: Alameda County Environmental Health Services
Date Data Arrived at EDR: 01/11/2019	Telephone: 510-567-6700
Date Made Active in Reports: 03/05/2019	Last EDR Contact: 06/26/2024
Number of Days to Update: 53	Next Scheduled EDR Contact: 10/14/2024
	Data Release Frequency: Semi-Annually

UST ALAMEDA: Underground Tanks

Underground storage tank sites located in Alameda county.

Date of Government Version: 12/26/2023	Source: Alameda County Environmental Health Services
Date Data Arrived at EDR: 12/26/2023	Telephone: 510-567-6700
Date Made Active in Reports: 03/19/2024	Last EDR Contact: 06/26/2024
Number of Days to Update: 84	Next Scheduled EDR Contact: 10/14/2024
	Data Release Frequency: Semi-Annually

AMADOR COUNTY:

GOVERNMENT RECORDS SEARCHED / DATA CURRENCY TRACKING

CUPA AMADOR: CUPA Facility List Cupa Facility List

Date of Government Version: 04/27/2023
Date Data Arrived at EDR: 04/27/2023
Date Made Active in Reports: 07/13/2023
Number of Days to Update: 77

Source: Amador County Environmental Health
Telephone: 209-223-6439
Last EDR Contact: 07/23/2024
Next Scheduled EDR Contact: 11/11/2024
Data Release Frequency: Varies

BUTTE COUNTY:

CUPA BUTTE: CUPA Facility Listing Cupa facility list.

Date of Government Version: 04/21/2017
Date Data Arrived at EDR: 04/25/2017
Date Made Active in Reports: 08/09/2017
Number of Days to Update: 106

Source: Public Health Department
Telephone: 530-538-7149
Last EDR Contact: 06/26/2024
Next Scheduled EDR Contact: 10/14/2024
Data Release Frequency: No Update Planned

CALVERAS COUNTY:

CUPA CALVERAS: CUPA Facility Listing Cupa Facility Listing

Date of Government Version: 03/01/2024
Date Data Arrived at EDR: 03/19/2024
Date Made Active in Reports: 06/11/2024
Number of Days to Update: 84

Source: Calveras County Environmental Health
Telephone: 209-754-6399
Last EDR Contact: 09/10/2024
Next Scheduled EDR Contact: 12/30/2024
Data Release Frequency: Quarterly

COLUSA COUNTY:

CUPA COLUSA: CUPA Facility List Cupa facility list.

Date of Government Version: 04/06/2020
Date Data Arrived at EDR: 04/23/2020
Date Made Active in Reports: 07/10/2020
Number of Days to Update: 78

Source: Health & Human Services
Telephone: 530-458-0396
Last EDR Contact: 07/23/2024
Next Scheduled EDR Contact: 11/11/2024
Data Release Frequency: Semi-Annually

CONTRA COSTA COUNTY:

SL CONTRA COSTA: Site List

List includes sites from the underground tank, hazardous waste generator and business plan/2185 programs.

Date of Government Version: 04/11/2024
Date Data Arrived at EDR: 04/23/2024
Date Made Active in Reports: 07/17/2024
Number of Days to Update: 85

Source: Contra Costa Health Services Department
Telephone: 925-646-2286
Last EDR Contact: 07/18/2024
Next Scheduled EDR Contact: 11/04/2024
Data Release Frequency: Semi-Annually

DEL NORTE COUNTY:

GOVERNMENT RECORDS SEARCHED / DATA CURRENCY TRACKING

CUPA DEL NORTE: CUPA Facility List Cupa Facility list

Date of Government Version: 02/05/2024
Date Data Arrived at EDR: 02/08/2024
Date Made Active in Reports: 04/26/2024
Number of Days to Update: 78

Source: Del Norte County Environmental Health Division
Telephone: 707-465-0426
Last EDR Contact: 07/18/2024
Next Scheduled EDR Contact: 11/04/2024
Data Release Frequency: Varies

EL DORADO COUNTY:

CUPA EL DORADO: CUPA Facility List CUPA facility list.

Date of Government Version: 08/08/2022
Date Data Arrived at EDR: 08/09/2022
Date Made Active in Reports: 09/01/2022
Number of Days to Update: 23

Source: El Dorado County Environmental Management Department
Telephone: 530-621-6623
Last EDR Contact: 07/17/2024
Next Scheduled EDR Contact: 11/04/2024
Data Release Frequency: Varies

FRESNO COUNTY:

CUPA FRESNO: CUPA Resources List

Certified Unified Program Agency. CUPA's are responsible for implementing a unified hazardous materials and hazardous waste management regulatory program. The agency provides oversight of businesses that deal with hazardous materials, operate underground storage tanks or aboveground storage tanks.

Date of Government Version: 06/28/2021
Date Data Arrived at EDR: 12/21/2021
Date Made Active in Reports: 03/03/2022
Number of Days to Update: 72

Source: Dept. of Community Health
Telephone: 559-445-3271
Last EDR Contact: 06/27/2024
Next Scheduled EDR Contact: 10/07/2024
Data Release Frequency: Semi-Annually

GLENN COUNTY:

CUPA GLENN: CUPA Facility List Cupa facility list

Date of Government Version: 01/22/2018
Date Data Arrived at EDR: 01/24/2018
Date Made Active in Reports: 03/14/2018
Number of Days to Update: 49

Source: Glenn County Air Pollution Control District
Telephone: 830-934-6500
Last EDR Contact: 07/10/2024
Next Scheduled EDR Contact: 10/28/2024
Data Release Frequency: No Update Planned

HUMBOLDT COUNTY:

CUPA HUMBOLDT: CUPA Facility List CUPA facility list.

Date of Government Version: 08/12/2021
Date Data Arrived at EDR: 08/12/2021
Date Made Active in Reports: 11/08/2021
Number of Days to Update: 88

Source: Humboldt County Environmental Health
Telephone: N/A
Last EDR Contact: 08/07/2024
Next Scheduled EDR Contact: 11/26/2024
Data Release Frequency: Semi-Annually

IMPERIAL COUNTY:

GOVERNMENT RECORDS SEARCHED / DATA CURRENCY TRACKING

CUPA IMPERIAL: CUPA Facility List Cupa facility list.

Date of Government Version: 04/15/2024
Date Data Arrived at EDR: 04/17/2024
Date Made Active in Reports: 07/12/2024
Number of Days to Update: 86

Source: San Diego Border Field Office
Telephone: 760-339-2777
Last EDR Contact: 07/10/2024
Next Scheduled EDR Contact: 10/28/2024
Data Release Frequency: Varies

INYO COUNTY:

CUPA INYO: CUPA Facility List Cupa facility list.

Date of Government Version: 04/02/2018
Date Data Arrived at EDR: 04/03/2018
Date Made Active in Reports: 06/14/2018
Number of Days to Update: 7

Source: Inyo County Environmental Health Services
Telephone: 760-878-0238
Last EDR Contact: 08/07/2024
Next Scheduled EDR Contact: 11/26/2024
Data Release Frequency: Varies

KERN COUNTY:

CUPA KERN: CUPA Facility List

A listing of sites included in the Kern County Hazardous Material Business Plan.

Date of Government Version: 05/23/2024
Date Data Arrived at EDR: 06/11/2024
Date Made Active in Reports: 06/17/2024
Number of Days to Update: 6

Source: Kern County Public Health
Telephone: 661-321-3000
Last EDR Contact: 07/24/2024
Next Scheduled EDR Contact: 11/11/2024
Data Release Frequency: Varies

UST KERN: Underground Storage Tank Sites & Tank Listing Kern County Sites and Tanks Listing.

Date of Government Version: 04/25/2024
Date Data Arrived at EDR: 05/01/2024
Date Made Active in Reports: 05/08/2024
Number of Days to Update: 7

Source: Kern County Environment Health Services Department
Telephone: 661-862-8700
Last EDR Contact: 07/24/2024
Next Scheduled EDR Contact: 11/11/2024
Data Release Frequency: Quarterly

KINGS COUNTY:

CUPA KINGS: CUPA Facility List

A listing of sites included in the county's Certified Unified Program Agency database. California's Secretary for Environmental Protection established the unified hazardous materials and hazardous waste regulatory program as required by chapter 6.11 of the California Health and Safety Code. The Unified Program consolidates the administration, permits, inspections, and enforcement activities.

Date of Government Version: 12/03/2020
Date Data Arrived at EDR: 01/26/2021
Date Made Active in Reports: 04/14/2021
Number of Days to Update: 78

Source: Kings County Department of Public Health
Telephone: 559-584-1411
Last EDR Contact: 08/07/2024
Next Scheduled EDR Contact: 11/26/2024
Data Release Frequency: Varies

LAKE COUNTY:

GOVERNMENT RECORDS SEARCHED / DATA CURRENCY TRACKING

CUPA LAKE: CUPA Facility List Cupa facility list

Date of Government Version: 07/26/2024
Date Data Arrived at EDR: 07/29/2024
Date Made Active in Reports: 08/08/2024
Number of Days to Update: 10

Source: Lake County Environmental Health
Telephone: 707-263-1164
Last EDR Contact: 07/08/2024
Next Scheduled EDR Contact: 10/21/2024
Data Release Frequency: Varies

LASSEN COUNTY:

CUPA LASSEN: CUPA Facility List Cupa facility list

Date of Government Version: 07/31/2020
Date Data Arrived at EDR: 08/21/2020
Date Made Active in Reports: 11/09/2020
Number of Days to Update: 80

Source: Lassen County Environmental Health
Telephone: 530-251-8528
Last EDR Contact: 07/10/2024
Next Scheduled EDR Contact: 10/28/2024
Data Release Frequency: Varies

LOS ANGELES COUNTY:

AOCONCERN: Key Areas of Concerns in Los Angeles County

San Gabriel Valley areas where VOC contamination is at or above the MCL as designated by region 9 EPA office. Date of Government Version: 3/30/2009 Exide Site area is a cleanup plan of lead-impacted soil surrounding the former Exide Facility as designated by the DTSC. Date of Government Version: 7/17/2017

Date of Government Version: 03/30/2009
Date Data Arrived at EDR: 03/31/2009
Date Made Active in Reports: 10/23/2009
Number of Days to Update: 206

Source: N/A
Telephone: N/A
Last EDR Contact: 09/05/2024
Next Scheduled EDR Contact: 12/23/2024
Data Release Frequency: No Update Planned

HMS LOS ANGELES: HMS: Street Number List

Industrial Waste and Underground Storage Tank Sites.

Date of Government Version: 07/02/2024
Date Data Arrived at EDR: 07/08/2024
Date Made Active in Reports: 07/10/2024
Number of Days to Update: 2

Source: Department of Public Works
Telephone: 626-458-3517
Last EDR Contact: 06/26/2024
Next Scheduled EDR Contact: 10/14/2024
Data Release Frequency: Semi-Annually

LF LOS ANGELES: List of Solid Waste Facilities Solid Waste Facilities in Los Angeles County.

Date of Government Version: 04/08/2024
Date Data Arrived at EDR: 04/09/2024
Date Made Active in Reports: 07/08/2024
Number of Days to Update: 90

Source: La County Department of Public Works
Telephone: 818-458-5185
Last EDR Contact: 07/09/2024
Next Scheduled EDR Contact: 10/21/2024
Data Release Frequency: Varies

LF LOS ANGELES CITY: City of Los Angeles Landfills

Landfills owned and maintained by the City of Los Angeles.

Date of Government Version: 12/31/2022
Date Data Arrived at EDR: 01/12/2023
Date Made Active in Reports: 03/29/2023
Number of Days to Update: 76

Source: Engineering & Construction Division
Telephone: 213-473-7869
Last EDR Contact: 07/03/2024
Next Scheduled EDR Contact: 10/21/2024
Data Release Frequency: Varies

GOVERNMENT RECORDS SEARCHED / DATA CURRENCY TRACKING

LOS ANGELES AST: Active & Inactive AST Inventory

A listing of active & inactive above ground petroleum storage tank site locations, located in the City of Los Angeles.

Date of Government Version: 06/01/2019	Source: Los Angeles Fire Department
Date Data Arrived at EDR: 06/25/2019	Telephone: 213-978-3800
Date Made Active in Reports: 08/22/2019	Last EDR Contact: 09/10/2024
Number of Days to Update: 58	Next Scheduled EDR Contact: 12/30/2024
	Data Release Frequency: Varies

LOS ANGELES CO LF METHANE: Methane Producing Landfills

This data was created on April 30, 2012 to represent known disposal sites in Los Angeles County that may produce and emanate methane gas. The shapefile contains disposal sites within Los Angeles County that once accepted degradable refuse material. Information used to create this data was extracted from a landfill survey performed by County Engineers (Major Waste System Map, 1973) as well as historical records from CalRecycle, Regional Water Quality Control Board, and Los Angeles County Department of Public Health

Date of Government Version: 04/13/2023	Source: Los Angeles County Department of Public Works
Date Data Arrived at EDR: 07/13/2023	Telephone: 626-458-6973
Date Made Active in Reports: 09/27/2023	Last EDR Contact: 07/09/2024
Number of Days to Update: 76	Next Scheduled EDR Contact: 10/21/2024
	Data Release Frequency: No Update Planned

LOS ANGELES HM: Active & Inactive Hazardous Materials Inventory

A listing of active & inactive hazardous materials facility locations, located in the City of Los Angeles.

Date of Government Version: 06/01/2024	Source: Los Angeles Fire Department
Date Data Arrived at EDR: 06/17/2024	Telephone: 213-978-3800
Date Made Active in Reports: 09/10/2024	Last EDR Contact: 06/17/2024
Number of Days to Update: 85	Next Scheduled EDR Contact: 09/30/2024
	Data Release Frequency: Varies

LOS ANGELES UST: Active & Inactive UST Inventory

A listing of active & inactive underground storage tank site locations and underground storage tank historical sites, located in the City of Los Angeles.

Date of Government Version: 06/01/2024	Source: Los Angeles Fire Department
Date Data Arrived at EDR: 06/17/2024	Telephone: 213-978-3800
Date Made Active in Reports: 09/10/2024	Last EDR Contact: 06/17/2024
Number of Days to Update: 85	Next Scheduled EDR Contact: 09/30/2024
	Data Release Frequency: Varies

SITE MIT LOS ANGELES: Site Mitigation LA County List

Industrial sites that have had some sort of spill or complaint.

Date of Government Version: 07/11/2023	Source: Community Health Services
Date Data Arrived at EDR: 10/17/2023	Telephone: 323-890-7806
Date Made Active in Reports: 01/09/2024	Last EDR Contact: 07/16/2024
Number of Days to Update: 84	Next Scheduled EDR Contact: 10/28/2024
	Data Release Frequency: Annually

UST EL SEGUNDO: City of El Segundo Underground Storage Tank

Underground storage tank sites located in El Segundo city.

Date of Government Version: 01/21/2017	Source: City of El Segundo Fire Department
Date Data Arrived at EDR: 04/19/2017	Telephone: 310-524-2236
Date Made Active in Reports: 05/10/2017	Last EDR Contact: 07/03/2024
Number of Days to Update: 21	Next Scheduled EDR Contact: 10/21/2024
	Data Release Frequency: No Update Planned

GOVERNMENT RECORDS SEARCHED / DATA CURRENCY TRACKING

UST LONG BEACH: City of Long Beach Underground Storage Tank
Underground storage tank sites located in the city of Long Beach.

Date of Government Version: 04/22/2019	Source: City of Long Beach Fire Department
Date Data Arrived at EDR: 04/23/2019	Telephone: 562-570-2563
Date Made Active in Reports: 06/27/2019	Last EDR Contact: 07/10/2024
Number of Days to Update: 65	Next Scheduled EDR Contact: 10/28/2024
	Data Release Frequency: Varies

UST TORRANCE: City of Torrance Underground Storage Tank
Underground storage tank sites located in the city of Torrance.

Date of Government Version: 04/16/2024	Source: City of Torrance Fire Department
Date Data Arrived at EDR: 04/17/2024	Telephone: 310-618-2973
Date Made Active in Reports: 07/12/2024	Last EDR Contact: 07/12/2024
Number of Days to Update: 86	Next Scheduled EDR Contact: 10/28/2024
	Data Release Frequency: Semi-Annually

MADERA COUNTY:

CUPA MADERA: CUPA Facility List

A listing of sites included in the county's Certified Unified Program Agency database. California's Secretary for Environmental Protection established the unified hazardous materials and hazardous waste regulatory program as required by chapter 6.11 of the California Health and Safety Code. The Unified Program consolidates the administration, permits, inspections, and enforcement activities.

Date of Government Version: 08/10/2020	Source: Madera County Environmental Health
Date Data Arrived at EDR: 08/12/2020	Telephone: 559-675-7823
Date Made Active in Reports: 10/23/2020	Last EDR Contact: 08/07/2024
Number of Days to Update: 72	Next Scheduled EDR Contact: 11/26/2024
	Data Release Frequency: Varies

MARIN COUNTY:

UST MARIN: Underground Storage Tank Sites
Currently permitted USTs in Marin County.

Date of Government Version: 09/26/2018	Source: Public Works Department Waste Management
Date Data Arrived at EDR: 10/04/2018	Telephone: 415-473-6647
Date Made Active in Reports: 11/02/2018	Last EDR Contact: 06/20/2024
Number of Days to Update: 29	Next Scheduled EDR Contact: 10/07/2024
	Data Release Frequency: Semi-Annually

MENDOCINO COUNTY:

UST MENDOCINO: Mendocino County UST Database
A listing of underground storage tank locations in Mendocino County.

Date of Government Version: 09/22/2021	Source: Department of Public Health
Date Data Arrived at EDR: 11/18/2021	Telephone: 707-463-4466
Date Made Active in Reports: 11/22/2021	Last EDR Contact: 08/13/2024
Number of Days to Update: 4	Next Scheduled EDR Contact: 12/02/2024
	Data Release Frequency: Annually

MERCED COUNTY:

GOVERNMENT RECORDS SEARCHED / DATA CURRENCY TRACKING

CUPA MERCED: CUPA Facility List CUPA facility list.

Date of Government Version: 11/15/2023
Date Data Arrived at EDR: 11/20/2023
Date Made Active in Reports: 02/15/2024
Number of Days to Update: 87

Source: Merced County Environmental Health
Telephone: 209-381-1094
Last EDR Contact: 07/17/2024
Next Scheduled EDR Contact: 11/26/2024
Data Release Frequency: Varies

MONO COUNTY:

CUPA MONO: CUPA Facility List CUPA Facility List

Date of Government Version: 02/22/2021
Date Data Arrived at EDR: 03/02/2021
Date Made Active in Reports: 05/19/2021
Number of Days to Update: 78

Source: Mono County Health Department
Telephone: 760-932-5580
Last EDR Contact: 08/13/2024
Next Scheduled EDR Contact: 12/02/2024
Data Release Frequency: Varies

MONTEREY COUNTY:

CUPA MONTEREY: CUPA Facility Listing CUPA Program listing from the Environmental Health Division.

Date of Government Version: 10/04/2021
Date Data Arrived at EDR: 10/06/2021
Date Made Active in Reports: 12/29/2021
Number of Days to Update: 84

Source: Monterey County Health Department
Telephone: 831-796-1297
Last EDR Contact: 07/31/2024
Next Scheduled EDR Contact: 10/07/2024
Data Release Frequency: Varies

NAPA COUNTY:

LUST NAPA: Sites With Reported Contamination A listing of leaking underground storage tank sites located in Napa county.

Date of Government Version: 01/09/2017
Date Data Arrived at EDR: 01/11/2017
Date Made Active in Reports: 03/02/2017
Number of Days to Update: 50

Source: Napa County Department of Environmental Management
Telephone: 707-253-4269
Last EDR Contact: 08/13/2024
Next Scheduled EDR Contact: 12/02/2024
Data Release Frequency: No Update Planned

UST NAPA: Closed and Operating Underground Storage Tank Sites Underground storage tank sites located in Napa county.

Date of Government Version: 09/05/2019
Date Data Arrived at EDR: 09/09/2019
Date Made Active in Reports: 10/31/2019
Number of Days to Update: 52

Source: Napa County Department of Environmental Management
Telephone: 707-253-4269
Last EDR Contact: 08/13/2024
Next Scheduled EDR Contact: 12/02/2024
Data Release Frequency: No Update Planned

NEVADA COUNTY:

CUPA NEVADA: CUPA Facility List CUPA facility list.

GOVERNMENT RECORDS SEARCHED / DATA CURRENCY TRACKING

Date of Government Version: 04/23/2024
Date Data Arrived at EDR: 04/25/2024
Date Made Active in Reports: 06/26/2024
Number of Days to Update: 62

Source: Community Development Agency
Telephone: 530-265-1467
Last EDR Contact: 07/18/2024
Next Scheduled EDR Contact: 11/04/2024
Data Release Frequency: Varies

ORANGE COUNTY:

IND_SITE ORANGE: List of Industrial Site Cleanups Orange County
Petroleum and non-petroleum spills.

Date of Government Version: 02/02/2024
Date Data Arrived at EDR: 03/13/2024
Date Made Active in Reports: 06/04/2024
Number of Days to Update: 83

Source: Health Care Agency
Telephone: 714-834-3446
Last EDR Contact: 07/30/2024
Next Scheduled EDR Contact: 11/11/2024
Data Release Frequency: Annually

LUST ORANGE: List of Underground Storage Tank Cleanups
Orange County Underground Storage Tank Cleanups (LUST).

Date of Government Version: 02/22/2024
Date Data Arrived at EDR: 03/13/2024
Date Made Active in Reports: 06/04/2024
Number of Days to Update: 83

Source: Health Care Agency
Telephone: 714-834-3446
Last EDR Contact: 07/30/2024
Next Scheduled EDR Contact: 11/11/2024
Data Release Frequency: Quarterly

UST ORANGE: List of Underground Storage Tank Facilities
Orange County Underground Storage Tank Facilities (UST).

Date of Government Version: 02/22/2024
Date Data Arrived at EDR: 03/13/2024
Date Made Active in Reports: 06/04/2024
Number of Days to Update: 83

Source: Health Care Agency
Telephone: 714-834-3446
Last EDR Contact: 07/30/2024
Next Scheduled EDR Contact: 11/11/2024
Data Release Frequency: Quarterly

PLACER COUNTY:

MS PLACER: Master List of Facilities
List includes aboveground tanks, underground tanks and cleanup sites.

Date of Government Version: 05/22/2024
Date Data Arrived at EDR: 05/23/2024
Date Made Active in Reports: 08/19/2024
Number of Days to Update: 88

Source: Placer County Health and Human Services
Telephone: 530-745-2363
Last EDR Contact: 08/20/2024
Next Scheduled EDR Contact: 12/09/2024
Data Release Frequency: Semi-Annually

PLUMAS COUNTY:

CUPA PLUMAS: CUPA Facility List
Plumas County CUPA Program facilities.

Date of Government Version: 03/31/2019
Date Data Arrived at EDR: 04/23/2019
Date Made Active in Reports: 06/26/2019
Number of Days to Update: 64

Source: Plumas County Environmental Health
Telephone: 530-283-6355
Last EDR Contact: 07/10/2024
Next Scheduled EDR Contact: 10/28/2024
Data Release Frequency: Varies

RIVERSIDE COUNTY:

GOVERNMENT RECORDS SEARCHED / DATA CURRENCY TRACKING

LUST RIVERSIDE: Listing of Underground Tank Cleanup Sites

Riverside County Underground Storage Tank Cleanup Sites (LUST).

Date of Government Version: 06/11/2024
Date Data Arrived at EDR: 06/12/2024
Date Made Active in Reports: 06/27/2024
Number of Days to Update: 15

Source: Department of Environmental Health
Telephone: 951-358-5055
Last EDR Contact: 09/05/2024
Next Scheduled EDR Contact: 12/23/2024
Data Release Frequency: Quarterly

UST RIVERSIDE: Underground Storage Tank Tank List

Underground storage tank sites located in Riverside county.

Date of Government Version: 06/11/2024
Date Data Arrived at EDR: 06/12/2024
Date Made Active in Reports: 06/27/2024
Number of Days to Update: 15

Source: Department of Environmental Health
Telephone: 951-358-5055
Last EDR Contact: 09/05/2024
Next Scheduled EDR Contact: 12/23/2024
Data Release Frequency: Quarterly

SACRAMENTO COUNTY:

CS SACRAMENTO: Toxic Site Clean-Up List

List of sites where unauthorized releases of potentially hazardous materials have occurred.

Date of Government Version: 11/07/2022
Date Data Arrived at EDR: 12/21/2022
Date Made Active in Reports: 03/16/2023
Number of Days to Update: 85

Source: Sacramento County Environmental Management
Telephone: 916-875-8406
Last EDR Contact: 06/24/2024
Next Scheduled EDR Contact: 10/07/2024
Data Release Frequency: Quarterly

ML SACRAMENTO: Master Hazardous Materials Facility List

Any business that has hazardous materials on site - hazardous material storage sites, underground storage tanks, waste generators.

Date of Government Version: 11/07/2022
Date Data Arrived at EDR: 12/09/2022
Date Made Active in Reports: 03/01/2023
Number of Days to Update: 82

Source: Sacramento County Environmental Management
Telephone: 916-875-8406
Last EDR Contact: 06/24/2024
Next Scheduled EDR Contact: 10/07/2024
Data Release Frequency: Quarterly

SAN BENITO COUNTY:

CUPA SAN BENITO: CUPA Facility List

Cupa facility list

Date of Government Version: 07/31/2024
Date Data Arrived at EDR: 08/01/2024
Date Made Active in Reports: 08/07/2024
Number of Days to Update: 6

Source: San Benito County Environmental Health
Telephone: N/A
Last EDR Contact: 07/24/2024
Next Scheduled EDR Contact: 11/11/2024
Data Release Frequency: Varies

SAN BERNARDINO COUNTY:

PERMITS SAN BERNARDINO: Hazardous Material Permits

This listing includes underground storage tanks, medical waste handlers/generators, hazardous materials handlers, hazardous waste generators, and waste oil generators/handlers.

GOVERNMENT RECORDS SEARCHED / DATA CURRENCY TRACKING

Date of Government Version: 08/13/2024
Date Data Arrived at EDR: 08/14/2024
Date Made Active in Reports: 08/20/2024
Number of Days to Update: 6

Source: San Bernardino County Fire Department Hazardous Materials Division
Telephone: 909-387-3041
Last EDR Contact: 07/24/2024
Next Scheduled EDR Contact: 11/11/2024
Data Release Frequency: Quarterly

SAN DIEGO COUNTY:

HMMD SAN DIEGO: Hazardous Materials Management Division Database

The database includes: HE58 - This report contains the business name, site address, business phone number, establishment 'H' permit number, type of permit, and the business status. HE17 - In addition to providing the same information provided in the HE58 listing, HE17 provides inspection dates, violations received by the establishment, hazardous waste generated, the quantity, method of storage, treatment/disposal of waste and the hauler, and information on underground storage tanks. Unauthorized Release List - Includes a summary of environmental contamination cases in San Diego County (underground tank cases, non-tank cases, groundwater contamination, and soil contamination are included.)

Date of Government Version: 05/16/2024
Date Data Arrived at EDR: 05/22/2024
Date Made Active in Reports: 05/24/2024
Number of Days to Update: 2

Source: Hazardous Materials Management Division
Telephone: 619-338-2268
Last EDR Contact: 08/22/2024
Next Scheduled EDR Contact: 12/09/2024
Data Release Frequency: Quarterly

LF SAN DIEGO: Solid Waste Facilities

San Diego County Solid Waste Facilities.

Date of Government Version: 10/01/2023
Date Data Arrived at EDR: 01/31/2024
Date Made Active in Reports: 04/17/2024
Number of Days to Update: 77

Source: Department of Health Services
Telephone: 619-338-2209
Last EDR Contact: 07/10/2024
Next Scheduled EDR Contact: 10/28/2024
Data Release Frequency: Varies

SAN DIEGO CO LOP: Local Oversight Program Listing

A listing of all LOP release sites that are or were under the County of San Diego's jurisdiction. Included are closed or transferred cases, open cases, and cases that did not have a case type indicated. The cases without a case type are mostly complaints; however, some of them could be LOP cases.

Date of Government Version: 07/22/2021
Date Data Arrived at EDR: 10/19/2021
Date Made Active in Reports: 01/13/2022
Number of Days to Update: 86

Source: Department of Environmental Health
Telephone: 858-505-6874
Last EDR Contact: 07/10/2024
Next Scheduled EDR Contact: 10/28/2024
Data Release Frequency: Varies

SAN DIEGO CO SAM: Environmental Case Listing

The listing contains all underground tank release cases and projects pertaining to properties contaminated with hazardous substances that are actively under review by the Site Assessment and Mitigation Program.

Date of Government Version: 03/23/2010
Date Data Arrived at EDR: 06/15/2010
Date Made Active in Reports: 07/09/2010
Number of Days to Update: 24

Source: San Diego County Department of Environmental Health
Telephone: 619-338-2371
Last EDR Contact: 08/20/2024
Next Scheduled EDR Contact: 12/09/2024
Data Release Frequency: No Update Planned

SAN FRANCISCO COUNTY:

CUPA SAN FRANCISCO CO: CUPA Facility Listing
Cupa facilities

GOVERNMENT RECORDS SEARCHED / DATA CURRENCY TRACKING

Date of Government Version: 04/29/2024
Date Data Arrived at EDR: 04/30/2024
Date Made Active in Reports: 07/23/2024
Number of Days to Update: 84

Source: San Francisco County Department of Environmental Health
Telephone: 415-252-3896
Last EDR Contact: 07/24/2024
Next Scheduled EDR Contact: 11/11/2024
Data Release Frequency: Varies

LUST SAN FRANCISCO: Local Oversight Facilities

A listing of leaking underground storage tank sites located in San Francisco county.

Date of Government Version: 09/19/2008
Date Data Arrived at EDR: 09/19/2008
Date Made Active in Reports: 09/29/2008
Number of Days to Update: 10

Source: Department Of Public Health San Francisco County
Telephone: 415-252-3920
Last EDR Contact: 07/23/2024
Next Scheduled EDR Contact: 11/11/2024
Data Release Frequency: No Update Planned

UST SAN FRANCISCO: Underground Storage Tank Information

Underground storage tank sites located in San Francisco county.

Date of Government Version: 04/29/2024
Date Data Arrived at EDR: 04/30/2024
Date Made Active in Reports: 07/23/2024
Number of Days to Update: 84

Source: Department of Public Health
Telephone: 415-252-3920
Last EDR Contact: 07/24/2024
Next Scheduled EDR Contact: 11/11/2024
Data Release Frequency: Quarterly

SAN FRANCISCO COUNTY:

SAN FRANCISCO MAHER: Maher Ordinance Property Listing

a listing of properties that fall within a Maher Ordinance, for all of San Francisco

Date of Government Version: 04/15/2024
Date Data Arrived at EDR: 04/16/2024
Date Made Active in Reports: 07/15/2024
Number of Days to Update: 90

Source: San Francisco Planning
Telephone: 628-652-7483
Last EDR Contact: 07/16/2024
Next Scheduled EDR Contact: 10/28/2024
Data Release Frequency: Varies

SAN JOAQUIN COUNTY:

UST SAN JOAQUIN: San Joaquin Co. UST

A listing of underground storage tank locations in San Joaquin county.

Date of Government Version: 06/22/2018
Date Data Arrived at EDR: 06/26/2018
Date Made Active in Reports: 07/11/2018
Number of Days to Update: 15

Source: Environmental Health Department
Telephone: N/A
Last EDR Contact: 09/05/2024
Next Scheduled EDR Contact: 12/23/2024
Data Release Frequency: Semi-Annually

SAN LUIS OBISPO COUNTY:

CUPA SAN LUIS OBISPO: CUPA Facility List Cupa Facility List.

Date of Government Version: 05/13/2024
Date Data Arrived at EDR: 05/14/2024
Date Made Active in Reports: 08/08/2024
Number of Days to Update: 86

Source: San Luis Obispo County Public Health Department
Telephone: 805-781-5596
Last EDR Contact: 08/07/2024
Next Scheduled EDR Contact: 11/26/2024
Data Release Frequency: Varies

SAN MATEO COUNTY:

GOVERNMENT RECORDS SEARCHED / DATA CURRENCY TRACKING

BI SAN MATEO: Business Inventory

List includes Hazardous Materials Business Plan, hazardous waste generators, and underground storage tanks.

Date of Government Version: 02/20/2020
Date Data Arrived at EDR: 02/20/2020
Date Made Active in Reports: 04/24/2020
Number of Days to Update: 64

Source: San Mateo County Environmental Health Services Division
Telephone: 650-363-1921
Last EDR Contact: 09/05/2024
Next Scheduled EDR Contact: 12/16/2024
Data Release Frequency: Annually

LUST SAN MATEO: Fuel Leak List

A listing of leaking underground storage tank sites located in San Mateo county.

Date of Government Version: 03/29/2019
Date Data Arrived at EDR: 03/29/2019
Date Made Active in Reports: 05/29/2019
Number of Days to Update: 61

Source: San Mateo County Environmental Health Services Division
Telephone: 650-363-1921
Last EDR Contact: 08/27/2024
Next Scheduled EDR Contact: 12/16/2024
Data Release Frequency: Semi-Annually

SANTA BARBARA COUNTY:

CUPA SANTA BARBARA: CUPA Facility Listing

CUPA Program Listing from the Environmental Health Services division.

Date of Government Version: 09/08/2011
Date Data Arrived at EDR: 09/09/2011
Date Made Active in Reports: 10/07/2011
Number of Days to Update: 28

Source: Santa Barbara County Public Health Department
Telephone: 805-686-8167
Last EDR Contact: 08/07/2024
Next Scheduled EDR Contact: 11/26/2024
Data Release Frequency: No Update Planned

SANTA CLARA COUNTY:

CUPA SANTA CLARA: Cupa Facility List

Cupa facility list

Date of Government Version: 05/16/2024
Date Data Arrived at EDR: 05/16/2024
Date Made Active in Reports: 08/07/2024
Number of Days to Update: 83

Source: Department of Environmental Health
Telephone: 408-918-1973
Last EDR Contact: 08/07/2024
Next Scheduled EDR Contact: 11/26/2024
Data Release Frequency: Varies

HIST LUST SANTA CLARA: HIST LUST - Fuel Leak Site Activity Report

A listing of open and closed leaking underground storage tanks. This listing is no longer updated by the county. Leaking underground storage tanks are now handled by the Department of Environmental Health.

Date of Government Version: 03/29/2005
Date Data Arrived at EDR: 03/30/2005
Date Made Active in Reports: 04/21/2005
Number of Days to Update: 22

Source: Santa Clara Valley Water District
Telephone: 408-265-2600
Last EDR Contact: 03/23/2009
Next Scheduled EDR Contact: 06/22/2009
Data Release Frequency: No Update Planned

LUST SANTA CLARA: LOP Listing

A listing of leaking underground storage tanks located in Santa Clara county.

Date of Government Version: 03/03/2014
Date Data Arrived at EDR: 03/05/2014
Date Made Active in Reports: 03/18/2014
Number of Days to Update: 13

Source: Department of Environmental Health
Telephone: 408-918-3417
Last EDR Contact: 08/13/2024
Next Scheduled EDR Contact: 12/02/2024
Data Release Frequency: No Update Planned

SANTA CRUZ COUNTY:

GOVERNMENT RECORDS SEARCHED / DATA CURRENCY TRACKING

CUPA SANTA CRUZ: CUPA Facility List CUPA facility listing.

Date of Government Version: 01/21/2017
Date Data Arrived at EDR: 02/22/2017
Date Made Active in Reports: 05/23/2017
Number of Days to Update: 90

Source: Santa Cruz County Environmental Health
Telephone: 831-464-2761
Last EDR Contact: 08/07/2024
Next Scheduled EDR Contact: 11/26/2024
Data Release Frequency: Varies

SITE MIT SANTA CRUZ: Site Mitigation Santa Cruz County List

Sites may become contaminated with toxic chemicals through illegal dumping or disposal, from leaking underground storage tanks, or through industrial or commercial activities. The goal of the site mitigation program is to protect the public health and the environment while facilitating completion of contaminated site clean-up projects in a timely manner.

Date of Government Version: 12/03/2018
Date Data Arrived at EDR: 06/23/2023
Date Made Active in Reports: 07/13/2023
Number of Days to Update: 20

Source: Santa Cruz Environmental Health Services
Telephone: 831-454-2761
Last EDR Contact: 08/07/2024
Next Scheduled EDR Contact: 11/26/2024
Data Release Frequency: Varies

SHASTA COUNTY:

CUPA SHASTA: CUPA Facility List Cupa Facility List.

Date of Government Version: 06/15/2017
Date Data Arrived at EDR: 06/19/2017
Date Made Active in Reports: 08/09/2017
Number of Days to Update: 51

Source: Shasta County Department of Resource Management
Telephone: 530-225-5789
Last EDR Contact: 08/07/2024
Next Scheduled EDR Contact: 11/26/2024
Data Release Frequency: Varies

SOLANO COUNTY:

LUST SOLANO: Leaking Underground Storage Tanks

A listing of leaking underground storage tank sites located in Solano county.

Date of Government Version: 06/04/2019
Date Data Arrived at EDR: 06/06/2019
Date Made Active in Reports: 08/13/2019
Number of Days to Update: 68

Source: Solano County Department of Environmental Management
Telephone: 707-784-6770
Last EDR Contact: 08/20/2024
Next Scheduled EDR Contact: 12/09/2024
Data Release Frequency: Quarterly

UST SOLANO: Underground Storage Tanks

Underground storage tank sites located in Solano county.

Date of Government Version: 09/15/2021
Date Data Arrived at EDR: 09/16/2021
Date Made Active in Reports: 12/09/2021
Number of Days to Update: 84

Source: Solano County Department of Environmental Management
Telephone: 707-784-6770
Last EDR Contact: 08/20/2024
Next Scheduled EDR Contact: 12/09/2024
Data Release Frequency: Quarterly

SONOMA COUNTY:

CUPA SONOMA: Cupa Facility List Cupa Facility list

GOVERNMENT RECORDS SEARCHED / DATA CURRENCY TRACKING

Date of Government Version: 07/02/2021
Date Data Arrived at EDR: 07/06/2021
Date Made Active in Reports: 07/14/2021
Number of Days to Update: 8

Source: County of Sonoma Fire & Emergency Services Department
Telephone: 707-565-1174
Last EDR Contact: 09/10/2024
Next Scheduled EDR Contact: 12/30/2024
Data Release Frequency: Varies

LUST SONOMA: Leaking Underground Storage Tank Sites

A listing of leaking underground storage tank sites located in Sonoma county.

Date of Government Version: 06/30/2021
Date Data Arrived at EDR: 06/30/2021
Date Made Active in Reports: 09/24/2021
Number of Days to Update: 86

Source: Department of Health Services
Telephone: 707-565-6565
Last EDR Contact: 09/10/2024
Next Scheduled EDR Contact: 12/30/2024
Data Release Frequency: Quarterly

STANISLAUS COUNTY:

CUPA STANISLAUS: CUPA Facility List

Cupa facility list

Date of Government Version: 02/08/2022
Date Data Arrived at EDR: 02/10/2022
Date Made Active in Reports: 05/04/2022
Number of Days to Update: 83

Source: Stanislaus County Department of Environmental Protection
Telephone: 209-525-6751
Last EDR Contact: 07/03/2024
Next Scheduled EDR Contact: 10/21/2024
Data Release Frequency: Varies

SUTTER COUNTY:

UST SUTTER: Underground Storage Tanks

Underground storage tank sites located in Sutter county.

Date of Government Version: 04/12/2024
Date Data Arrived at EDR: 06/05/2024
Date Made Active in Reports: 08/30/2024
Number of Days to Update: 86

Source: Sutter County Environmental Health Services
Telephone: 530-822-7500
Last EDR Contact: 08/20/2024
Next Scheduled EDR Contact: 12/09/2024
Data Release Frequency: Semi-Annually

TEHAMA COUNTY:

CUPA TEHAMA: CUPA Facility List

Cupa facilities

Date of Government Version: 12/05/2023
Date Data Arrived at EDR: 02/01/2024
Date Made Active in Reports: 02/28/2024
Number of Days to Update: 27

Source: Tehama County Department of Environmental Health
Telephone: 530-527-8020
Last EDR Contact: 08/20/2024
Next Scheduled EDR Contact: 11/11/2024
Data Release Frequency: Varies

TRINITY COUNTY:

CUPA TRINITY: CUPA Facility List

Cupa facility list

Date of Government Version: 04/15/2024
Date Data Arrived at EDR: 04/17/2024
Date Made Active in Reports: 07/12/2024
Number of Days to Update: 86

Source: Department of Toxic Substances Control
Telephone: 760-352-0381
Last EDR Contact: 07/10/2024
Next Scheduled EDR Contact: 10/28/2024
Data Release Frequency: Varies

TULARE COUNTY:

GOVERNMENT RECORDS SEARCHED / DATA CURRENCY TRACKING

CUPA TULARE: CUPA Facility List Cupa program facilities

Date of Government Version: 10/07/2022
Date Data Arrived at EDR: 10/07/2022
Date Made Active in Reports: 12/21/2022
Number of Days to Update: 75

Source: Tulare County Environmental Health Services Division
Telephone: 559-624-7400
Last EDR Contact: 07/24/2024
Next Scheduled EDR Contact: 11/11/2024
Data Release Frequency: Varies

TUOLUMNE COUNTY:

CUPA TUOLUMNE: CUPA Facility List Cupa facility list

Date of Government Version: 04/23/2018
Date Data Arrived at EDR: 04/25/2018
Date Made Active in Reports: 06/25/2018
Number of Days to Update: 61

Source: Divison of Environmental Health
Telephone: 209-533-5633
Last EDR Contact: 07/10/2024
Next Scheduled EDR Contact: 10/28/2024
Data Release Frequency: Varies

VENTURA COUNTY:

BWT VENTURA: Business Plan, Hazardous Waste Producers, and Operating Underground Tanks

The BWT list indicates by site address whether the Environmental Health Division has Business Plan (B), Waste Producer (W), and/or Underground Tank (T) information.

Date of Government Version: 07/02/2024
Date Data Arrived at EDR: 07/17/2024
Date Made Active in Reports: 07/23/2024
Number of Days to Update: 6

Source: Ventura County Environmental Health Division
Telephone: 805-654-2813
Last EDR Contact: 07/15/2024
Next Scheduled EDR Contact: 10/28/2024
Data Release Frequency: Quarterly

LF VENTURA: Inventory of Illegal Abandoned and Inactive Sites

Ventura County Inventory of Closed, Illegal Abandoned, and Inactive Sites.

Date of Government Version: 12/01/2011
Date Data Arrived at EDR: 12/01/2011
Date Made Active in Reports: 01/19/2012
Number of Days to Update: 49

Source: Environmental Health Division
Telephone: 805-654-2813
Last EDR Contact: 06/20/2024
Next Scheduled EDR Contact: 10/07/2024
Data Release Frequency: No Update Planned

LUST VENTURA: Listing of Underground Tank Cleanup Sites

Ventura County Underground Storage Tank Cleanup Sites (LUST).

Date of Government Version: 05/29/2008
Date Data Arrived at EDR: 06/24/2008
Date Made Active in Reports: 07/31/2008
Number of Days to Update: 37

Source: Environmental Health Division
Telephone: 805-654-2813
Last EDR Contact: 07/31/2024
Next Scheduled EDR Contact: 11/18/2024
Data Release Frequency: No Update Planned

MED WASTE VENTURA: Medical Waste Program List

To protect public health and safety and the environment from potential exposure to disease causing agents, the Environmental Health Division Medical Waste Program regulates the generation, handling, storage, treatment and disposal of medical waste throughout the County.

Date of Government Version: 07/02/2024
Date Data Arrived at EDR: 07/18/2024
Date Made Active in Reports: 07/23/2024
Number of Days to Update: 5

Source: Ventura County Resource Management Agency
Telephone: 805-654-2813
Last EDR Contact: 07/15/2024
Next Scheduled EDR Contact: 10/28/2024
Data Release Frequency: Quarterly

GOVERNMENT RECORDS SEARCHED / DATA CURRENCY TRACKING

UST VENTURA: Underground Tank Closed Sites List

Ventura County Operating Underground Storage Tank Sites (UST)/Underground Tank Closed Sites List.

Date of Government Version: 05/28/2024	Source: Environmental Health Division
Date Data Arrived at EDR: 06/04/2024	Telephone: 805-654-2813
Date Made Active in Reports: 08/30/2024	Last EDR Contact: 09/04/2024
Number of Days to Update: 87	Next Scheduled EDR Contact: 12/16/2024
	Data Release Frequency: Quarterly

YOLO COUNTY:

UST YOLO: Underground Storage Tank Comprehensive Facility Report

Underground storage tank sites located in Yolo county.

Date of Government Version: 03/22/2024	Source: Yolo County Department of Health
Date Data Arrived at EDR: 04/04/2024	Telephone: 530-666-8646
Date Made Active in Reports: 06/27/2024	Last EDR Contact: 06/20/2024
Number of Days to Update: 84	Next Scheduled EDR Contact: 10/07/2024
	Data Release Frequency: Annually

YUBA COUNTY:

CUPA YUBA: CUPA Facility List

CUPA facility listing for Yuba County.

Date of Government Version: 04/19/2024	Source: Yuba County Environmental Health Department
Date Data Arrived at EDR: 04/23/2024	Telephone: 530-749-7523
Date Made Active in Reports: 07/15/2024	Last EDR Contact: 07/18/2024
Number of Days to Update: 83	Next Scheduled EDR Contact: 11/04/2024
	Data Release Frequency: Varies

OTHER DATABASE(S)

Depending on the geographic area covered by this report, the data provided in these specialty databases may or may not be complete. For example, the existence of wetlands information data in a specific report does not mean that all wetlands in the area covered by the report are included. Moreover, the absence of any reported wetlands information does not necessarily mean that wetlands do not exist in the area covered by the report.

CT MANIFEST: Hazardous Waste Manifest Data

Facility and manifest data. Manifest is a document that lists and tracks hazardous waste from the generator through transporters to a tsd facility.

Date of Government Version: 05/05/2024	Source: Department of Energy & Environmental Protection
Date Data Arrived at EDR: 05/07/2024	Telephone: 860-424-3375
Date Made Active in Reports: 08/01/2024	Last EDR Contact: 08/06/2024
Number of Days to Update: 86	Next Scheduled EDR Contact: 11/18/2024
	Data Release Frequency: No Update Planned

NJ MANIFEST: Manifest Information

Hazardous waste manifest information.

Date of Government Version: 12/31/2018	Source: Department of Environmental Protection
Date Data Arrived at EDR: 04/10/2019	Telephone: N/A
Date Made Active in Reports: 05/16/2019	Last EDR Contact: 06/26/2024
Number of Days to Update: 36	Next Scheduled EDR Contact: 10/14/2024
	Data Release Frequency: Annually

GOVERNMENT RECORDS SEARCHED / DATA CURRENCY TRACKING

NY MANIFEST: Facility and Manifest Data

Manifest is a document that lists and tracks hazardous waste from the generator through transporters to a TSD facility.

Date of Government Version: 12/31/2019
Date Data Arrived at EDR: 11/30/2023
Date Made Active in Reports: 12/01/2023
Number of Days to Update: 1

Source: Department of Environmental Conservation
Telephone: 518-402-8651
Last EDR Contact: 07/25/2024
Next Scheduled EDR Contact: 11/04/2024
Data Release Frequency: Quarterly

PA MANIFEST: Manifest Information

Hazardous waste manifest information.

Date of Government Version: 06/30/2018
Date Data Arrived at EDR: 07/19/2019
Date Made Active in Reports: 09/10/2019
Number of Days to Update: 53

Source: Department of Environmental Protection
Telephone: 717-783-8990
Last EDR Contact: 07/03/2024
Next Scheduled EDR Contact: 10/21/2024
Data Release Frequency: Annually

RI MANIFEST: Manifest information

Hazardous waste manifest information

Date of Government Version: 12/31/2018
Date Data Arrived at EDR: 11/30/2021
Date Made Active in Reports: 02/18/2022
Number of Days to Update: 80

Source: Department of Environmental Management
Telephone: 401-222-2797
Last EDR Contact: 08/08/2024
Next Scheduled EDR Contact: 11/26/2024
Data Release Frequency: Annually

WI MANIFEST: Manifest Information

Hazardous waste manifest information.

Date of Government Version: 05/31/2018
Date Data Arrived at EDR: 06/19/2019
Date Made Active in Reports: 09/03/2019
Number of Days to Update: 76

Source: Department of Natural Resources
Telephone: N/A
Last EDR Contact: 08/28/2024
Next Scheduled EDR Contact: 12/16/2024
Data Release Frequency: Annually

Oil/Gas Pipelines

Source: Endeavor Business Media

Petroleum Bundle (Crude Oil, Refined Products, Petrochemicals, Gas Liquids (LPG/NGL), and Specialty Gases (Miscellaneous)) N = Natural Gas Bundle (Natural Gas, Gas Liquids (LPG/NGL), and Specialty Gases (Miscellaneous)). This map includes information copyrighted by Endeavor Business Media. This information is provided on a best effort basis and Endeavor Business Media does not guarantee its accuracy nor warrant its fitness for any particular purpose. Such information has been reprinted with the permission of Endeavor Business Media.

Electric Power Transmission Line Data

Source: Endeavor Business Media

This map includes information copyrighted by Endeavor Business Media. This information is provided on a best effort basis and Endeavor Business Media does not guarantee its accuracy nor warrant its fitness for any particular purpose. Such information has been reprinted with the permission of Endeavor Business Media.

Sensitive Receptors: There are individuals deemed sensitive receptors due to their fragile immune systems and special sensitivity to environmental discharges. These sensitive receptors typically include the elderly, the sick, and children. While the location of all sensitive receptors cannot be determined, EDR indicates those buildings and facilities - schools, daycares, hospitals, medical centers, and nursing homes - where individuals who are sensitive receptors are likely to be located.

AHA Hospitals:

Source: American Hospital Association, Inc.
Telephone: 312-280-5991

The database includes a listing of hospitals based on the American Hospital Association's annual survey of hospitals.

Medical Centers: Provider of Services Listing

Source: Centers for Medicare & Medicaid Services
Telephone: 410-786-3000

A listing of hospitals with Medicare provider number, produced by Centers of Medicare & Medicaid Services, a federal agency within the U.S. Department of Health and Human Services.

GOVERNMENT RECORDS SEARCHED / DATA CURRENCY TRACKING

Nursing Homes

Source: National Institutes of Health

Telephone: 301-594-6248

Information on Medicare and Medicaid certified nursing homes in the United States.

Public Schools

Source: National Center for Education Statistics

Telephone: 202-502-7300

The National Center for Education Statistics' primary database on elementary and secondary public education in the United States. It is a comprehensive, annual, national statistical database of all public elementary and secondary schools and school districts, which contains data that are comparable across all states.

Private Schools

Source: National Center for Education Statistics

Telephone: 202-502-7300

The National Center for Education Statistics' primary database on private school locations in the United States.

Daycare Centers: Licensed Facilities

Source: Department of Social Services

Telephone: 916-657-4041

Flood Zone Data: This data was obtained from the Federal Emergency Management Agency (FEMA). It depicts 100-year and 500-year flood zones as defined by FEMA. It includes the National Flood Hazard Layer (NFHL) which incorporates Flood Insurance Rate Map (FIRM) data and Q3 data from FEMA in areas not covered by NFHL.

Source: FEMA

Telephone: 877-336-2627

Date of Government Version: 2003, 2015

NWI: National Wetlands Inventory. This data, available in select counties across the country, was obtained by EDR in 2002, 2005, 2010 and 2015 from the U.S. Fish and Wildlife Service.

State Wetlands Data: Wetland Inventory

Source: Department of Fish and Wildlife

Telephone: 916-445-0411

Current USGS 7.5 Minute Topographic Map

Source: U.S. Geological Survey

STREET AND ADDRESS INFORMATION

© 2015 TomTom North America, Inc. All rights reserved. This material is proprietary and the subject of copyright protection and other intellectual property rights owned by or licensed to Tele Atlas North America, Inc. The use of this material is subject to the terms of a license agreement. You will be held liable for any unauthorized copying or disclosure of this material.

GEOCHECK® - PHYSICAL SETTING SOURCE ADDENDUM

TARGET PROPERTY ADDRESS

28136 BRODIAEA AVE
28136 BRODIAEA AVE
MORENO VALLEY, CA 92555

TARGET PROPERTY COORDINATES

Latitude (North):	33.915483 - 33° 54' 55.74"
Longitude (West):	117.170714 - 117° 10' 14.57"
Universal Transverse Mercator:	Zone 11
UTM X (Meters):	484219.0
UTM Y (Meters):	3752604.0
Elevation:	1589 ft. above sea level

USGS TOPOGRAPHIC MAP

Target Property Map:	50004758 SUNNYMEAD, CA
Version Date:	2021

EDR's GeoCheck Physical Setting Source Addendum is provided to assist the environmental professional in forming an opinion about the impact of potential contaminant migration.

Assessment of the impact of contaminant migration generally has two principle investigative components:

1. Groundwater flow direction, and
2. Groundwater flow velocity.

Groundwater flow direction may be impacted by surface topography, hydrology, hydrogeology, characteristics of the soil, and nearby wells. Groundwater flow velocity is generally impacted by the nature of the geologic strata.

GEOCHECK® - PHYSICAL SETTING SOURCE SUMMARY

GROUNDWATER FLOW DIRECTION INFORMATION

Groundwater flow direction for a particular site is best determined by a qualified environmental professional using site-specific well data. If such data is not reasonably ascertainable, it may be necessary to rely on other sources of information, such as surface topographic information, hydrologic information, hydrogeologic data collected on nearby properties, and regional groundwater flow information (from deep aquifers).

TOPOGRAPHIC INFORMATION

Surface topography may be indicative of the direction of surficial groundwater flow. This information can be used to assist the environmental professional in forming an opinion about the impact of nearby contaminated properties or, should contamination exist on the target property, what downgradient sites might be impacted.

TARGET PROPERTY TOPOGRAPHY

General Topographic Gradient: General SSW

SURROUNDING TOPOGRAPHY: ELEVATION PROFILES

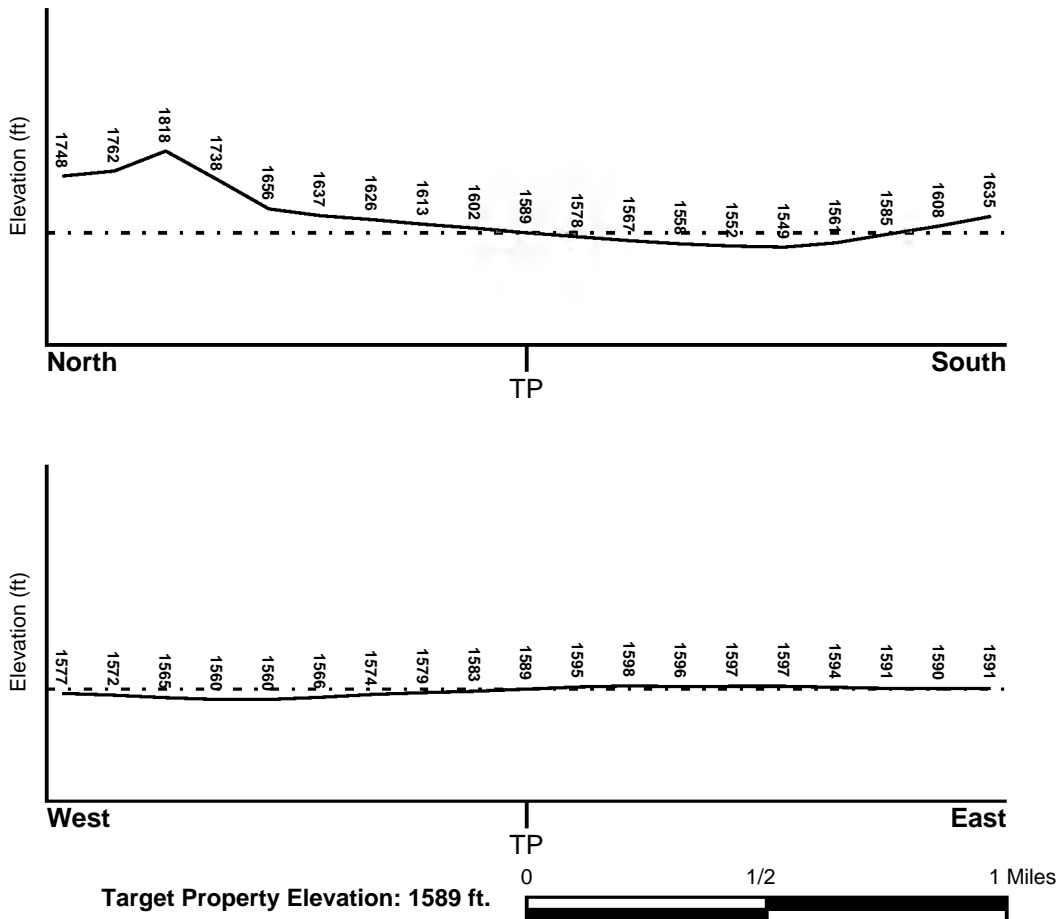

Source: Topography has been determined from the USGS 7.5' Digital Elevation Model and should be evaluated on a relative (not an absolute) basis. Relative elevation information between sites of close proximity should be field verified.

GEOCHECK® - PHYSICAL SETTING SOURCE SUMMARY

HYDROLOGIC INFORMATION

Surface water can act as a hydrologic barrier to groundwater flow. Such hydrologic information can be used to assist the environmental professional in forming an opinion about the impact of nearby contaminated properties or, should contamination exist on the target property, what downgradient sites might be impacted.

Refer to the Physical Setting Source Map following this summary for hydrologic information (major waterways and bodies of water).

FEMA FLOOD ZONE

<u>Flood Plain Panel at Target Property</u>	<u>FEMA Source Type</u>
06065C0770G	FEMA FIRM Flood data
<u>Additional Panels in search area:</u>	<u>FEMA Source Type</u>
06065C0765G	FEMA FIRM Flood data

NATIONAL WETLAND INVENTORY

<u>NWI Quad at Target Property</u>	<u>NWI Electronic Data Coverage</u>
NOT AVAILABLE	YES - refer to the Overview Map and Detail Map

HYDROGEOLOGIC INFORMATION

Hydrogeologic information obtained by installation of wells on a specific site can often be an indicator of groundwater flow direction in the immediate area. Such hydrogeologic information can be used to assist the environmental professional in forming an opinion about the impact of nearby contaminated properties or, should contamination exist on the target property, what downgradient sites might be impacted.

Site-Specific Hydrogeological Data*:

Search Radius:	1.25 miles
Status:	Not found

AQUIFLOW®

Search Radius: 1.000 Mile.

EDR has developed the AQUIFLOW Information System to provide data on the general direction of groundwater flow at specific points. EDR has reviewed reports submitted by environmental professionals to regulatory authorities at select sites and has extracted the date of the report, groundwater flow direction as determined hydrogeologically, and the depth to water table.

<u>MAP ID</u>	<u>LOCATION FROM TP</u>	<u>GENERAL DIRECTION GROUNDWATER FLOW</u>
Not Reported		

GEOCHECK® - PHYSICAL SETTING SOURCE SUMMARY

GROUNDWATER FLOW VELOCITY INFORMATION

Groundwater flow velocity information for a particular site is best determined by a qualified environmental professional using site specific geologic and soil strata data. If such data are not reasonably ascertainable, it may be necessary to rely on other sources of information, including geologic age identification, rock stratigraphic unit and soil characteristics data collected on nearby properties and regional soil information. In general, contaminant plumes move more quickly through sandy-gravelly types of soils than silty-clayey types of soils.

GEOLOGIC INFORMATION IN GENERAL AREA OF TARGET PROPERTY

Geologic information can be used by the environmental professional in forming an opinion about the relative speed at which contaminant migration may be occurring.

ROCK STRATIGRAPHIC UNIT

Era: Mesozoic
System: Cretaceous
Series: Cretaceous granitic rocks
Code: Kg *(decoded above as Era, System & Series)*

GEOLOGIC AGE IDENTIFICATION

Category: Plutonic and Intrusive Rocks

Geologic Age and Rock Stratigraphic Unit Source: P.G. Schruben, R.E. Arndt and W.J. Bawiec, Geology of the Conterminous U.S. at 1:2,500,000 Scale - a digital representation of the 1974 P.B. King and H.M. Beikman Map, USGS Digital Data Series DDS - 11 (1994).

SSURGO SOIL MAP - 7762610.2s

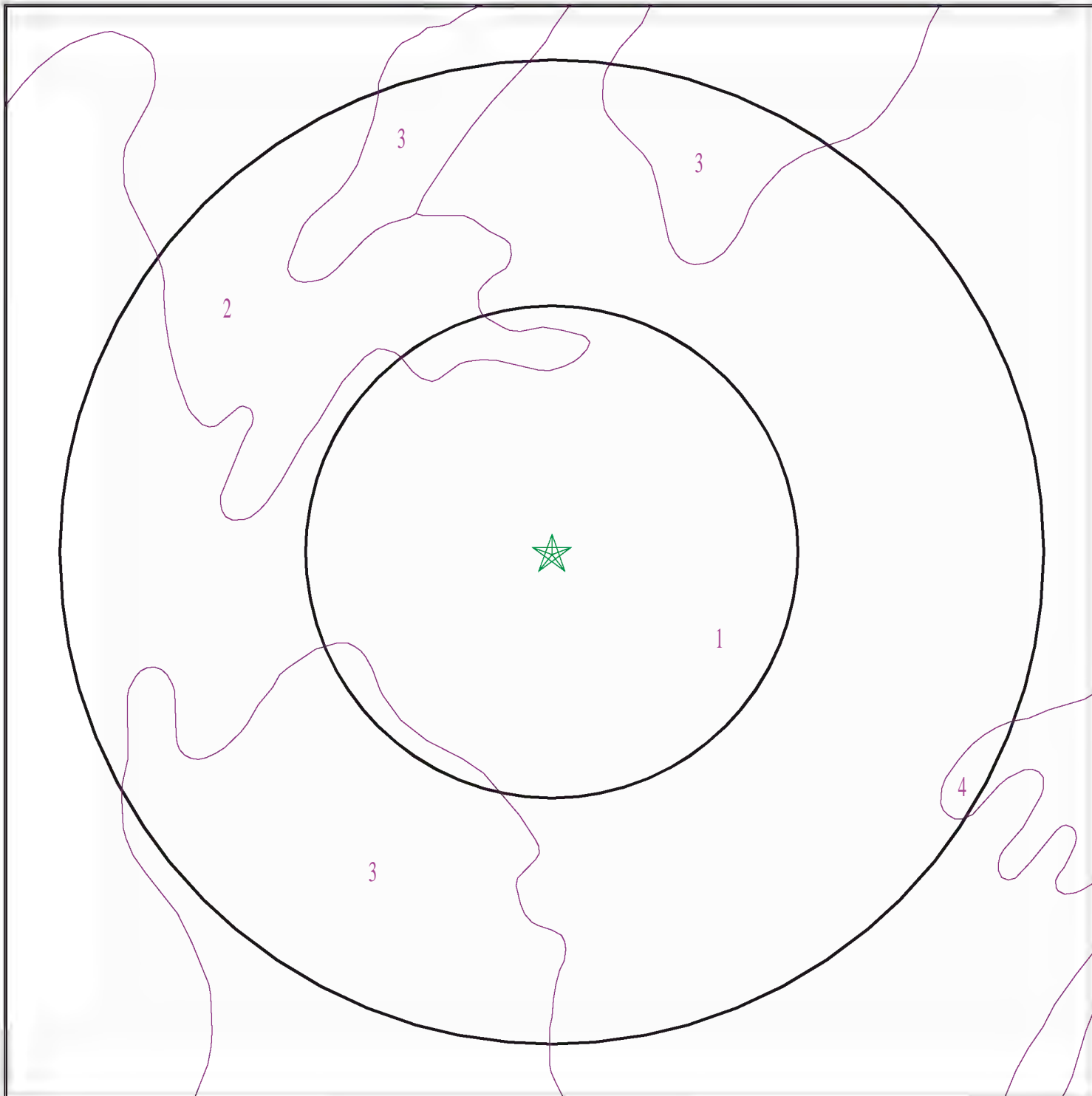

- ★ Target Property
- ∩ SSURGO Soil
- ∩ Water



SITE NAME: 28136 Brodiaea Ave
ADDRESS: 28136 Brodiaea Ave
Moreno Valley CA 92555
LAT/LONG: 33.915483 / 117.170714

CLIENT: Stantec
CONTACT: Alicia R Jansen
INQUIRY #: 7762610.2s
DATE: September 13, 2024 9:28 am

GEOCHECK® - PHYSICAL SETTING SOURCE SUMMARY

DOMINANT SOIL COMPOSITION IN GENERAL AREA OF TARGET PROPERTY

The U.S. Department of Agriculture's (USDA) Soil Conservation Service (SCS) leads the National Cooperative Soil Survey (NCSS) and is responsible for collecting, storing, maintaining and distributing soil survey information for privately owned lands in the United States. A soil map in a soil survey is a representation of soil patterns in a landscape. The following information is based on Soil Conservation Service SSURGO data.

Soil Map ID: 1

Soil Component Name: SAN EMIGDIO

Soil Surface Texture: loam

Hydrologic Group: Class B - Moderate infiltration rates. Deep and moderately deep, moderately well and well drained soils with moderately coarse textures.

Soil Drainage Class: Well drained

Hydric Status: Not hydric

Corrosion Potential - Uncoated Steel: Low

Depth to Bedrock Min: > 0 inches

Depth to Watertable Min: > 0 inches

Soil Layer Information							
Layer	Boundary		Soil Texture Class	Classification		Saturated hydraulic conductivity micro m/sec	Soil Reaction (pH)
	Upper	Lower		AASHTO Group	Unified Soil		
1	0 inches	7 inches	loam	Silt-Clay Materials (more than 35 pct. passing No. 200), Silty Soils.	FINE-GRAINED SOILS, Silts and Clays (liquid limit less than 50%), silt.	Max: 42 Min: 14	Max: 8.4 Min: 7.9
2	7 inches	40 inches	fine sandy loam	Silt-Clay Materials (more than 35 pct. passing No. 200), Silty Soils.	FINE-GRAINED SOILS, Silts and Clays (liquid limit less than 50%), silt.	Max: 42 Min: 14	Max: 8.4 Min: 7.9
3	40 inches	59 inches	stratified sandy loam to silt loam	Silt-Clay Materials (more than 35 pct. passing No. 200), Silty Soils.	FINE-GRAINED SOILS, Silts and Clays (liquid limit less than 50%), silt.	Max: 42 Min: 14	Max: 8.4 Min: 7.9

GEOCHECK® - PHYSICAL SETTING SOURCE SUMMARY

Soil Map ID: 2

Soil Component Name: SAN EMIGDIO

Soil Surface Texture: fine sandy loam

Hydrologic Group: Class B - Moderate infiltration rates. Deep and moderately deep, moderately well and well drained soils with moderately coarse textures.

Soil Drainage Class: Well drained

Hydric Status: Not hydric

Corrosion Potential - Uncoated Steel: Low

Depth to Bedrock Min: > 0 inches

Depth to Watertable Min: > 0 inches

Soil Layer Information							
Layer	Boundary		Soil Texture Class	Classification		Saturated hydraulic conductivity micro m/sec	Soil Reaction (pH)
	Upper	Lower		AASHTO Group	Unified Soil		
1	0 inches	7 inches	fine sandy loam	Silt-Clay Materials (more than 35 pct. passing No. 200), Silty Soils.	FINE-GRAINED SOILS, Silts and Clays (liquid limit less than 50%), silt.	Max: 42 Min: 14	Max: 8.4 Min: 7.9
2	7 inches	40 inches	fine sandy loam	Silt-Clay Materials (more than 35 pct. passing No. 200), Silty Soils.	FINE-GRAINED SOILS, Silts and Clays (liquid limit less than 50%), silt.	Max: 42 Min: 14	Max: 8.4 Min: 7.9
3	40 inches	59 inches	stratified sandy loam to silt loam	Silt-Clay Materials (more than 35 pct. passing No. 200), Silty Soils.	FINE-GRAINED SOILS, Silts and Clays (liquid limit less than 50%), silt.	Max: 42 Min: 14	Max: 8.4 Min: 7.9

Soil Map ID: 3

Soil Component Name: SAN EMIGDIO

Soil Surface Texture: fine sandy loam

Hydrologic Group: Class B - Moderate infiltration rates. Deep and moderately deep, moderately well and well drained soils with moderately coarse textures.

Soil Drainage Class: Well drained

GEOCHECK® - PHYSICAL SETTING SOURCE SUMMARY

Hydric Status: Not hydric

Corrosion Potential - Uncoated Steel: Low

Depth to Bedrock Min: > 0 inches

Depth to Watertable Min: > 0 inches

Soil Layer Information							
Layer	Boundary		Soil Texture Class	Classification		Saturated hydraulic conductivity micro m/sec	Soil Reaction (pH)
	Upper	Lower		AASHTO Group	Unified Soil		
1	0 inches	7 inches	fine sandy loam	Silt-Clay Materials (more than 35 pct. passing No. 200), Silty Soils.	FINE-GRAINED SOILS, Silts and Clays (liquid limit less than 50%), silt.	Max: 42 Min: 14	Max: 8.4 Min: 7.9
2	7 inches	40 inches	fine sandy loam	Silt-Clay Materials (more than 35 pct. passing No. 200), Silty Soils.	FINE-GRAINED SOILS, Silts and Clays (liquid limit less than 50%), silt.	Max: 42 Min: 14	Max: 8.4 Min: 7.9
3	40 inches	59 inches	stratified sandy loam to silt loam	Silt-Clay Materials (more than 35 pct. passing No. 200), Silty Soils.	FINE-GRAINED SOILS, Silts and Clays (liquid limit less than 50%), silt.	Max: 42 Min: 14	Max: 8.4 Min: 7.9

Soil Map ID: 4

Soil Component Name: METZ

Soil Surface Texture: loamy fine sand

Hydrologic Group: Class A - High infiltration rates. Soils are deep, well drained to excessively drained sands and gravels.

Soil Drainage Class: Somewhat excessively drained

Hydric Status: Not hydric

Corrosion Potential - Uncoated Steel: Low

Depth to Bedrock Min: > 0 inches

Depth to Watertable Min: > 0 inches

GEOCHECK® - PHYSICAL SETTING SOURCE SUMMARY

Soil Layer Information							
Layer	Boundary		Soil Texture Class	Classification		Saturated hydraulic conductivity micro m/sec	Soil Reaction (pH)
	Upper	Lower		AASHTO Group	Unified Soil		
1	0 inches	29 inches	loamy fine sand	Granular materials (35 pct. or less passing No. 200), Stone Fragments, Gravel and Sand.	COARSE-GRAINED SOILS, Sands, Sands with fines, Silty Sand.	Max: 42 Min: 14	Max: 8.4 Min: 6.6
2	29 inches	59 inches	stratified sand to silt loam	Granular materials (35 pct. or less passing No. 200), Stone Fragments, Gravel and Sand.	COARSE-GRAINED SOILS, Sands, Sands with fines, Silty Sand.	Max: 42 Min: 14	Max: 8.4 Min: 6.6

LOCAL / REGIONAL WATER AGENCY RECORDS

EDR Local/Regional Water Agency records provide water well information to assist the environmental professional in assessing sources that may impact ground water flow direction, and in forming an opinion about the impact of contaminant migration on nearby drinking water wells.

WELL SEARCH DISTANCE INFORMATION

<u>DATABASE</u>	<u>SEARCH DISTANCE (miles)</u>
Federal USGS	1.000
Federal FRDS PWS	Nearest PWS within 1 mile
State Database	1.000

FEDERAL USGS WELL INFORMATION

<u>MAP ID</u>	<u>WELL ID</u>	<u>LOCATION FROM TP</u>
7	USGS40000139052	1/2 - 1 Mile NW
A10	USGS40000138940	1/2 - 1 Mile WSW

FEDERAL FRDS PUBLIC WATER SUPPLY SYSTEM INFORMATION

<u>MAP ID</u>	<u>WELL ID</u>	<u>LOCATION FROM TP</u>

GEOCHECK® - PHYSICAL SETTING SOURCE SUMMARY

FEDERAL FRDS PUBLIC WATER SUPPLY SYSTEM INFORMATION

<u>MAP ID</u>	<u>WELL ID</u>	<u>LOCATION FROM TP</u>
8	CA3301921	1/2 - 1 Mile East

Note: PWS System location is not always the same as well location.

STATE DATABASE WELL INFORMATION

<u>MAP ID</u>	<u>WELL ID</u>	<u>LOCATION FROM TP</u>
1	CADWR0000007381	1/8 - 1/4 Mile West
2	CADWR0000013428	1/4 - 1/2 Mile SW
3	CADWR9000006067	1/4 - 1/2 Mile South
4	CADWR0000025336	1/2 - 1 Mile East
5	CADWR0000034939	1/2 - 1 Mile SSW
6	CADWR9000006066	1/2 - 1 Mile South
9	CADWR0000023813	1/2 - 1 Mile WSW
A11	CADWR9000006078	1/2 - 1 Mile WSW

PHYSICAL SETTING SOURCE MAP - 7762610.2s

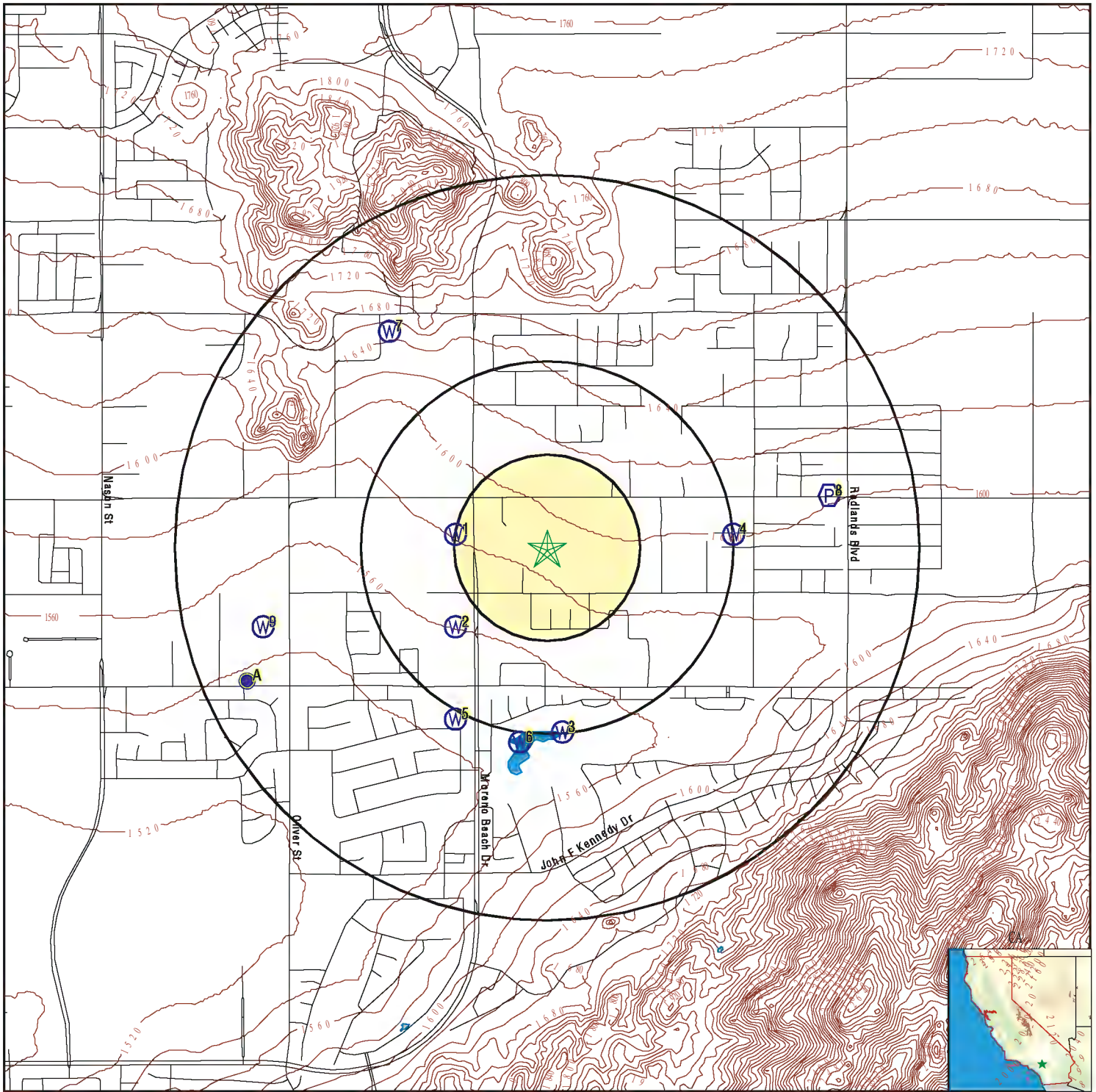

- County Boundary
- Major Roads
- Contour Lines
- Earthquake Fault Lines
- Earthquake epicenter, Richter 5 or greater
- Water Wells
- Public Water Supply Wells
- Cluster of Multiple Icons

- Groundwater Flow Direction
- Indeterminate Groundwater Flow at Location
- Groundwater Flow Varies at Location
- Closest Hydrogeological Data
- Oil, gas or related wells

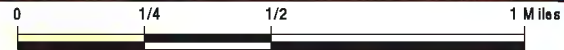

SITE NAME: 28136 Brodiaea Ave
 ADDRESS: 28136 Brodiaea Ave
 Moreno Valley CA 92555
 LAT/LONG: 33.915483 / 117.170714

CLIENT: Stantec
 CONTACT: Alicia R Jansen
 INQUIRY #: 7762610.2s
 DATE: September 13, 2024 9:28 am

GEOCHECK® - PHYSICAL SETTING SOURCE MAP FINDINGS

Map ID
Direction
Distance
Elevation

Database EDR ID Number

1
West
1/8 - 1/4 Mile
Lower **CA WELLS** **CADWR0000007381**

Well ID:	03S03W15A001S	Well Type:	UNK
Source:	Department of Water Resources		
Other Name:	03S03W15A001S	GAMA PFAS Testing:	Not Reported
Groundwater Quality Data:	https://gamagroundwater.waterboards.ca.gov/gama/gamamap/public/GamaDataDisplay.asp?dataset=DWR&samp_date=&global_id=&assigned_name=03S03W15A001S&store_num=		
GeoTracker Data:	Not Reported		

2
SW
1/4 - 1/2 Mile
Lower **CA WELLS** **CADWR0000013428**

Well ID:	03S03W15H001S	Well Type:	UNK
Source:	Department of Water Resources		
Other Name:	03S03W15H001S	GAMA PFAS Testing:	Not Reported
Groundwater Quality Data:	https://gamagroundwater.waterboards.ca.gov/gama/gamamap/public/GamaDataDisplay.asp?dataset=DWR&samp_date=&global_id=&assigned_name=03S03W15H001S&store_num=		
GeoTracker Data:	Not Reported		

3
South
1/4 - 1/2 Mile
Lower **CA WELLS** **CADWR9000006067**

State Well #:	Not Reported	Station ID:	48118
Well Name:	EMWD10140	Basin Name:	San Jacinto
Well Use:	Observation	Well Type:	Single Well
Well Depth:	490	Well Completion Rpt #:	Not Reported

4
East
1/2 - 1 Mile
Higher **CA WELLS** **CADWR0000025336**

Well ID:	03S03W14B001S	Well Type:	UNK
Source:	Department of Water Resources		
Other Name:	03S03W14B001S	GAMA PFAS Testing:	Not Reported
Groundwater Quality Data:	https://gamagroundwater.waterboards.ca.gov/gama/gamamap/public/GamaDataDisplay.asp?dataset=DWR&samp_date=&global_id=&assigned_name=03S03W14B001S&store_num=		
GeoTracker Data:	Not Reported		

GEOCHECK® - PHYSICAL SETTING SOURCE MAP FINDINGS

Map ID
Direction
Distance
Elevation

Database EDR ID Number

5
SSW
1/2 - 1 Mile
Lower

CA WELLS CADWR0000034939

Well ID:	03S03W15J001S	Well Type:	UNK
Source:	Department of Water Resources		
Other Name:	03S03W15J001S	GAMA PFAS Testing:	Not Reported
Groundwater Quality Data:	https://gamagroundwater.waterboards.ca.gov/gama/gamamap/public/GamaDataDisplay.asp?dataset=DWR&samp_date=&global_id=&assigned_name=03S03W15J001S&store_num=		
GeoTracker Data:	Not Reported		

6
South
1/2 - 1 Mile
Lower

CA WELLS CADWR9000006066

State Well #:	Not Reported	Station ID:	48119
Well Name:	EMWD10141	Basin Name:	San Jacinto
Well Use:	Observation	Well Type:	Single Well
Well Depth:	392	Well Completion Rpt #:	Not Reported

7
NW
1/2 - 1 Mile
Higher

FED USGS USGS40000139052

Organization ID:	USGS-CA		
Organization Name:	USGS California Water Science Center		
Monitor Location:	010N003W27Q002S	Type:	Well
Description:	COMPUTER GENERATED LAT/LONG. +/- 500FT		
HUC:	Not Reported	Drainage Area:	Not Reported
Drainage Area Units:	Not Reported	Contrib Drainage Area:	Not Reported
Contrib Drainage Area Units:	Not Reported	Aquifer:	California Coastal Basin aquifers
Formation Type:	Not Reported	Aquifer Type:	Not Reported
Construction Date:	Not Reported	Well Depth:	Not Reported
Well Depth Units:	Not Reported	Well Hole Depth:	Not Reported
Well Hole Depth Units:	Not Reported		

8
East
1/2 - 1 Mile
Higher

FRDS PWS CA3301921

PWS ID:	CA3301921	PWS name:	SCOTT BROS DAIRY
Address:	Not Reported	Care of:	Not Reported
City:	MORENO	State:	CA
Zip:	92360	Owner:	SCOTT BROS DAIRY
Source code:	Ground water	Population:	25
PWS ID:	CA3301921	PWS type:	System Owner/Responsible Party
PWS name:	SCOTT BROS DAIRY	PWS address:	Not Reported
PWS city:	MORENO	PWS state:	CA
PWS zip:	92360	PWS ID:	CA3301921

GEOCHECK® - PHYSICAL SETTING SOURCE MAP FINDINGS

Activity status:	Active	Date system activated:	7706
Date system deactivated:	Not Reported	Retail population:	00000025
System name:	SCOTT BROS DAIRY	System address:	SCOTT BROS DAIRY
System address:	ST RTE BOX 12	System city:	MORENO
System state:	CA	System zip:	92360
Population served:	Under 101 Persons	Treatment:	Untreated
Latitude:	335503	Longitude:	1170924

9
WSW
1/2 - 1 Mile
Lower

CA WELLS CADWR0000023813

Well ID:	03S03W15F002S	Well Type:	UNK
Source:	Department of Water Resources		
Other Name:	03S03W15F002S	GAMA PFAS Testing:	Not Reported
Groundwater Quality Data:	https://gamagroundwater.waterboards.ca.gov/gama/gamamap/public/GamaDataDisplay.asp?dataset=DWR&samp_date=&global_id=&assigned_name=03S03W15F002S&store_num=		
GeoTracker Data:	Not Reported		

A10
WSW
1/2 - 1 Mile
Lower

FED USGS USGS40000138940

Organization ID:	USGS-CA		
Organization Name:	USGS California Water Science Center		
Monitor Location:	003S003W15F001S	Type:	Well
Description:	Not Reported	HUC:	18070202
Drainage Area:	Not Reported	Drainage Area Units:	Not Reported
Contrib Drainage Area:	Not Reported	Contrib Drainage Area Unts:	Not Reported
Aquifer:	California Coastal Basin aquifers		
Formation Type:	Not Reported	Aquifer Type:	Not Reported
Construction Date:	Not Reported	Well Depth:	244
Well Depth Units:	ft	Well Hole Depth:	Not Reported
Well Hole Depth Units:	Not Reported		

Ground water levels,Number of Measurements:	71	Level reading date:	1987-10-27
Feet below surface:	137.57	Feet to sea level:	Not Reported
Note:	Not Reported		
Level reading date:	1987-05-01	Feet below surface:	137.57
Feet to sea level:	Not Reported	Note:	Not Reported
Level reading date:	1986-09-15	Feet below surface:	134.63
Feet to sea level:	Not Reported	Note:	Not Reported
Level reading date:	1986-05-15	Feet below surface:	126.32
Feet to sea level:	Not Reported	Note:	Not Reported
Level reading date:	1985-10-01	Feet below surface:	123.57
Feet to sea level:	Not Reported		
Note:	Other conditions existed that would affect the measured water level.		
Level reading date:	1985-05-10	Feet below surface:	125.74
Feet to sea level:	Not Reported	Note:	Not Reported

GEOCHECK® - PHYSICAL SETTING SOURCE MAP FINDINGS

Level reading date:	1984-09-21	Feet below surface:	124.87
Feet to sea level:	Not Reported	Note:	Not Reported
Level reading date:	1984-04-11	Feet below surface:	127.37
Feet to sea level:	Not Reported		
Note:	A nearby site that taps the same aquifer was being pumped.		
Level reading date:	1983-11-30	Feet below surface:	110.60
Feet to sea level:	Not Reported	Note:	Not Reported
Level reading date:	1983-07-27	Feet below surface:	122.29
Feet to sea level:	Not Reported	Note:	Not Reported
Level reading date:	1982-09-15	Feet below surface:	113.51
Feet to sea level:	Not Reported	Note:	Not Reported
Level reading date:	1981-08-19	Feet below surface:	119.63
Feet to sea level:	Not Reported	Note:	Not Reported
Level reading date:	1980-12-04	Feet below surface:	109.90
Feet to sea level:	Not Reported	Note:	Not Reported
Level reading date:	1980-06-13	Feet below surface:	111.50
Feet to sea level:	Not Reported	Note:	Not Reported
Level reading date:	1979-08-30	Feet below surface:	113.92
Feet to sea level:	Not Reported	Note:	Not Reported
Level reading date:	1979-04-24	Feet below surface:	114.00
Feet to sea level:	Not Reported	Note:	Not Reported
Level reading date:	1978-11-16	Feet below surface:	118.70
Feet to sea level:	Not Reported	Note:	Not Reported
Level reading date:	1978-04-14	Feet below surface:	119.80
Feet to sea level:	Not Reported	Note:	Not Reported
Level reading date:	1977-10-05	Feet below surface:	126.00
Feet to sea level:	Not Reported	Note:	Not Reported
Level reading date:	1977-04-15	Feet below surface:	138.60
Feet to sea level:	Not Reported	Note:	Not Reported
Level reading date:	1976-10-22	Feet below surface:	129.60
Feet to sea level:	Not Reported	Note:	Not Reported
Level reading date:	1975-10-29	Feet below surface:	129.60
Feet to sea level:	Not Reported	Note:	Not Reported
Level reading date:	1975-04-02	Feet below surface:	127.50
Feet to sea level:	Not Reported	Note:	Not Reported
Level reading date:	1974-10-15	Feet below surface:	133.30
Feet to sea level:	Not Reported	Note:	Not Reported
Level reading date:	1974-03-25	Feet below surface:	129.10
Feet to sea level:	Not Reported	Note:	Not Reported
Level reading date:	1973-11-06	Feet below surface:	129.70
Feet to sea level:	Not Reported	Note:	Not Reported
Level reading date:	1973-04-13	Feet below surface:	131.30

GEOCHECK® - PHYSICAL SETTING SOURCE MAP FINDINGS

Feet to sea level:	Not Reported	Note:	Not Reported
Level reading date:	1972-10-17	Feet below surface:	131.80
Feet to sea level:	Not Reported	Note:	Not Reported
Level reading date:	1972-04-26	Feet below surface:	137.70
Feet to sea level:	Not Reported	Note:	Not Reported
Level reading date:	1971-10-15	Feet below surface:	140.60
Feet to sea level:	Not Reported	Note:	Not Reported
Level reading date:	1971-04-01	Feet below surface:	137.10
Feet to sea level:	Not Reported	Note:	Not Reported
Level reading date:	1970-10-14	Feet below surface:	137.40
Feet to sea level:	Not Reported	Note:	Not Reported
Level reading date:	1970-04-08	Feet below surface:	136.50
Feet to sea level:	Not Reported	Note:	Not Reported
Level reading date:	1969-11-12	Feet below surface:	137.80
Feet to sea level:	Not Reported	Note:	Not Reported
Level reading date:	1969-04-11	Feet below surface:	129.11
Feet to sea level:	Not Reported	Note:	Not Reported
Level reading date:	1968-11-14	Feet below surface:	136.11
Feet to sea level:	Not Reported	Note:	Not Reported
Level reading date:	1968-04-03	Feet below surface:	130.41
Feet to sea level:	Not Reported	Note:	Not Reported
Level reading date:	1967-11-01	Feet below surface:	138.11
Feet to sea level:	Not Reported	Note:	Not Reported
Level reading date:	1967-03-30	Feet below surface:	140.01
Feet to sea level:	Not Reported	Note:	Not Reported
Level reading date:	1966-10-31	Feet below surface:	150.31
Feet to sea level:	Not Reported	Note:	Not Reported
Level reading date:	1966-04-26	Feet below surface:	147.91
Feet to sea level:	Not Reported	Note:	Not Reported
Level reading date:	1965-11-09	Feet below surface:	148.95
Feet to sea level:	Not Reported	Note:	Not Reported
Level reading date:	1965-04-22	Feet below surface:	129.94
Feet to sea level:	Not Reported	Note:	Not Reported
Level reading date:	1964-10-07	Feet below surface:	147.03
Feet to sea level:	Not Reported	Note:	Not Reported
Level reading date:	1964-03-26	Feet below surface:	132.04
Feet to sea level:	Not Reported	Note:	Not Reported
Level reading date:	1963-11-01	Feet below surface:	125.94
Feet to sea level:	Not Reported	Note:	Not Reported
Level reading date:	1963-04-02	Feet below surface:	114.10
Feet to sea level:	Not Reported	Note:	Not Reported

GEOCHECK® - PHYSICAL SETTING SOURCE MAP FINDINGS

Level reading date:	1962-10-24	Feet below surface:	121.61
Feet to sea level:	Not Reported	Note:	Not Reported
Level reading date:	1961-11-09	Feet below surface:	149.46
Feet to sea level:	Not Reported	Note:	Not Reported
Level reading date:	1961-04-15	Feet below surface:	148.82
Feet to sea level:	Not Reported	Note:	Not Reported
Level reading date:	1960-10-23	Feet below surface:	148.41
Feet to sea level:	Not Reported	Note:	Not Reported
Level reading date:	1959-03-08	Feet below surface:	143.61
Feet to sea level:	Not Reported	Note:	Not Reported
Level reading date:	1958-11-28	Feet below surface:	134.61
Feet to sea level:	Not Reported	Note:	Not Reported
Level reading date:	1958-04-28	Feet below surface:	139.50
Feet to sea level:	Not Reported	Note:	Not Reported
Level reading date:	1957-10-04	Feet below surface:	147.44
Feet to sea level:	Not Reported	Note:	Not Reported
Level reading date:	1957-04-26	Feet below surface:	148.59
Feet to sea level:	Not Reported	Note:	Not Reported
Level reading date:	1956-10-23	Feet below surface:	159.09
Feet to sea level:	Not Reported	Note:	Not Reported
Level reading date:	1956-02-24	Feet below surface:	141.50
Feet to sea level:	Not Reported	Note:	Not Reported
Level reading date:	1955-11-03	Feet below surface:	143.51
Feet to sea level:	Not Reported	Note:	Not Reported
Level reading date:	1955-04-08	Feet below surface:	139.43
Feet to sea level:	Not Reported	Note:	Not Reported
Level reading date:	1954-11-21	Feet below surface:	125.79
Feet to sea level:	Not Reported	Note:	Not Reported
Level reading date:	1954-04-07	Feet below surface:	111.88
Feet to sea level:	Not Reported	Note:	Not Reported
Level reading date:	1953-12-23	Feet below surface:	132.11
Feet to sea level:	Not Reported	Note:	Not Reported
Level reading date:	1953-10-21	Feet below surface:	134.69
Feet to sea level:	Not Reported	Note:	Not Reported
Level reading date:	1952-08-06	Feet below surface:	143.56
Feet to sea level:	Not Reported	Note:	Not Reported
Level reading date:	1952-06-10	Feet below surface:	186.46
Feet to sea level:	Not Reported	Note:	The site was being pumped.
Level reading date:	1952-05-09	Feet below surface:	128.38
Feet to sea level:	Not Reported	Note:	Not Reported
Level reading date:	1952-04-01	Feet below surface:	99.85
Feet to sea level:	Not Reported	Note:	Not Reported

GEOCHECK® - PHYSICAL SETTING SOURCE MAP FINDINGS

Level reading date:	1952-01-24	Feet below surface:	105.51
Feet to sea level:	Not Reported	Note:	Not Reported
Level reading date:	1951-06-22	Feet below surface:	140.90
Feet to sea level:	Not Reported	Note:	Not Reported
Level reading date:	1951-05-29	Feet below surface:	139.20
Feet to sea level:	Not Reported	Note:	Not Reported

A11
WSW
1/2 - 1 Mile
Lower

CA WELLS CADWR9000006078

State Well #:	03S03W15F001S	Station ID:	4346
Well Name:	Not Reported	Basin Name:	San Jacinto
Well Use:	Unknown	Well Type:	Unknown
Well Depth:	0	Well Completion Rpt #:	Not Reported

GEOCHECK® - PHYSICAL SETTING SOURCE MAP FINDINGS RADON

AREA RADON INFORMATION

State Database: CA Radon

Radon Test Results

Zipcode	Num Tests	> 4 pCi/L
92555	4	0

Federal EPA Radon Zone for RIVERSIDE County: 2

- Note: Zone 1 indoor average level > 4 pCi/L.
 : Zone 2 indoor average level >= 2 pCi/L and <= 4 pCi/L.
 : Zone 3 indoor average level < 2 pCi/L.

Federal Area Radon Information for RIVERSIDE COUNTY, CA

Number of sites tested: 12

Area	Average Activity	% <4 pCi/L	% 4-20 pCi/L	% >20 pCi/L
Living Area - 1st Floor	0.117 pCi/L	100%	0%	0%
Living Area - 2nd Floor	0.450 pCi/L	100%	0%	0%
Basement	1.700 pCi/L	100%	0%	0%

PHYSICAL SETTING SOURCE RECORDS SEARCHED

TOPOGRAPHIC INFORMATION

USGS 7.5' Digital Elevation Model (DEM)

Source: United States Geologic Survey

EDR acquired the USGS 7.5' Digital Elevation Model in 2002 and updated it in 2006. The 7.5 minute DEM corresponds to the USGS 1:24,000- and 1:25,000-scale topographic quadrangle maps. The DEM provides elevation data with consistent elevation units and projection.

Current USGS 7.5 Minute Topographic Map

Source: U.S. Geological Survey

HYDROLOGIC INFORMATION

Flood Zone Data: This data was obtained from the Federal Emergency Management Agency (FEMA). It depicts 100-year and 500-year flood zones as defined by FEMA. It includes the National Flood Hazard Layer (NFHL) which incorporates Flood Insurance Rate Map (FIRM) data and Q3 data from FEMA in areas not covered by NFHL.

Source: FEMA

Telephone: 877-336-2627

Date of Government Version: 2003, 2015

NWI: National Wetlands Inventory. This data, available in select counties across the country, was obtained by EDR in 2002, 2005, 2010 and 2015 from the U.S. Fish and Wildlife Service.

State Wetlands Data: Wetland Inventory

Source: Department of Fish and Wildlife

Telephone: 916-445-0411

HYDROGEOLOGIC INFORMATION

AQUIFLOW^R Information System

Source: EDR proprietary database of groundwater flow information

EDR has developed the AQUIFLOW Information System (AIS) to provide data on the general direction of groundwater flow at specific points. EDR has reviewed reports submitted to regulatory authorities at select sites and has extracted the date of the report, hydrogeologically determined groundwater flow direction and depth to water table information.

GEOLOGIC INFORMATION

Geologic Age and Rock Stratigraphic Unit

Source: P.G. Schruben, R.E. Arndt and W.J. Bawiec, Geology of the Conterminous U.S. at 1:2,500,000 Scale - A digital representation of the 1974 P.B. King and H.M. Beikman Map, USGS Digital Data Series DDS - 11 (1994).

STATSGO: State Soil Geographic Database

Source: Department of Agriculture, Natural Resources Conservation Service (NRCS)

The U.S. Department of Agriculture's (USDA) Natural Resources Conservation Service (NRCS) leads the national Conservation Soil Survey (NCSS) and is responsible for collecting, storing, maintaining and distributing soil survey information for privately owned lands in the United States. A soil map in a soil survey is a representation of soil patterns in a landscape. Soil maps for STATSGO are compiled by generalizing more detailed (SSURGO) soil survey maps.

SSURGO: Soil Survey Geographic Database

Source: Department of Agriculture, Natural Resources Conservation Service (NRCS)

Telephone: 800-672-5559

SSURGO is the most detailed level of mapping done by the Natural Resources Conservation Service, mapping scales generally range from 1:12,000 to 1:63,360. Field mapping methods using national standards are used to construct the soil maps in the Soil Survey Geographic (SSURGO) database. SSURGO digitizing duplicates the original soil survey maps. This level of mapping is designed for use by landowners, townships and county natural resource planning and management.

PHYSICAL SETTING SOURCE RECORDS SEARCHED

LOCAL / REGIONAL WATER AGENCY RECORDS

FEDERAL WATER WELLS

PWS: Public Water Systems

Source: EPA/Office of Drinking Water

Telephone: 202-564-3750

Public Water System data from the Federal Reporting Data System. A PWS is any water system which provides water to at least 25 people for at least 60 days annually. PWSs provide water from wells, rivers and other sources.

PWS ENF: Public Water Systems Violation and Enforcement Data

Source: EPA/Office of Drinking Water

Telephone: 202-564-3750

Violation and Enforcement data for Public Water Systems from the Safe Drinking Water Information System (SDWIS) after August 1995. Prior to August 1995, the data came from the Federal Reporting Data System (FRDS).

USGS Water Wells: USGS National Water Inventory System (NWIS)

This database contains descriptive information on sites where the USGS collects or has collected data on surface water and/or groundwater. The groundwater data includes information on wells, springs, and other sources of groundwater.

OTHER STATE DATABASE INFORMATION

Groundwater Ambient Monitoring & Assessment Program

State Water Resources Control Board

Telephone: 916-341-5577

The GAMA Program is California's comprehensive groundwater quality monitoring program. GAMA collects data by testing the untreated, raw water in different types of wells for naturally-occurring and man-made chemicals. The GAMA data includes Domestic, Monitoring and Municipal well types from the following sources, Department of Water Resources, Department of Health Services, EDF, Agricultural Lands, Lawrence Livermore National Laboratory, Department of Pesticide Regulation, United States Geological Survey, Groundwater Ambient Monitoring and Assessment Program and Local Groundwater Projects.

Water Well Database

Source: Department of Water Resources

Telephone: 916-651-9648

California Drinking Water Quality Database

Source: Department of Public Health

Telephone: 916-324-2319

The database includes all drinking water compliance and special studies monitoring for the state of California since 1984. It consists of over 3,200,000 individual analyses along with well and water system information.

Geothermal Wells Listing

Department of Conservation

Telephone: 916-445-9686

Geothermal well means a well constructed to extract or return water to the ground after it has been used for heating or cooling purposes. Geothermal wells in California (except for wells on federal leases which are administered by the Bureau of Land Management) are permitted, drilled, operated, and permanently sealed and closed (plugged and abandoned) under requirements and procedures administered by the Geothermal Section of the Department of Conservation's Geologic Energy Management Division (CalGEM, formerly DOGGR).

California Oil and Gas Well Locations

Source: Dept of Conservation, Geologic Energy Management Division

Telephone: 916-323-1779

Oil and Gas well locations in the state.

PHYSICAL SETTING SOURCE RECORDS SEARCHED

California Earthquake Fault Lines

Source: California Division of Mines and Geology

The fault lines displayed on EDR's Topographic map are digitized quaternary fault lines prepared in 1975 by the United State Geological Survey. Additional information (also from 1975) regarding activity at specific fault lines comes from California's Preliminary Fault Activity Map prepared by the California Division of Mines and Geology.

RADON

State Database: CA Radon

Source: Department of Public Health

Telephone: 916-210-8558

Radon Database for California

Area Radon Information

Source: USGS

Telephone: 703-356-4020

The National Radon Database has been developed by the U.S. Environmental Protection Agency (USEPA) and is a compilation of the EPA/State Residential Radon Survey and the National Residential Radon Survey. The study covers the years 1986 - 1992. Where necessary data has been supplemented by information collected at private sources such as universities and research institutions.

EPA Radon Zones

Source: EPA

Telephone: 703-356-4020

Sections 307 & 309 of IRAA directed EPA to list and identify areas of U.S. with the potential for elevated indoor radon levels.

OTHER

Airport Landing Facilities: Private and public use landing facilities

Source: Federal Aviation Administration, 800-457-6656

Epicenters: World earthquake epicenters, Richter 5 or greater

Source: Department of Commerce, National Oceanic and Atmospheric Administration

California Earthquake Fault Lines: The fault lines displayed on EDR's Topographic map are digitized quaternary fault lines, prepared in 1975 by the United State Geological Survey. Additional information (also from 1975) regarding activity at specific fault lines comes from California's Preliminary Fault Activity Map prepared by the California Division of Mines and Geology.

STREET AND ADDRESS INFORMATION

© 2015 TomTom North America, Inc. All rights reserved. This material is proprietary and the subject of copyright protection and other intellectual property rights owned by or licensed to Tele Atlas North America, Inc. The use of this material is subject to the terms of a license agreement. You will be held liable for any unauthorized copying or disclosure of this material.

APPENDIX E
HISTORICAL RECORDS



28136 Brodiaea Ave
28136 Brodiaea Ave
Moreno Valley, CA 92555

Inquiry Number: 7762610.3

September 13, 2024

Certified Sanborn® Map Report



6 Armstrong Road, 4th floor
Shelton, CT 06484
Toll Free: 800.352.0050
www.edrnet.com

Certified Sanborn® Map Report

09/13/24

Site Name:

28136 Brodiaea Ave
28136 Brodiaea Ave
Moreno Valley, CA 92555
EDR Inquiry # 7762610.3

Client Name:

Stantec
735 E. Carnegie Drive, Suite 280
SAN BERNARDINO, CA 92408
Contact: Alicia R Jansen



The Sanborn Library has been searched by EDR and maps covering the target property location as provided by Stantec were identified for the years listed below. The Sanborn Library is the largest, most complete collection of fire insurance maps. The collection includes maps from Sanborn, Bromley, Perris & Browne, Hopkins, Barlow, and others. Only Environmental Data Resources Inc. (EDR) is authorized to grant rights for commercial reproduction of maps by the Sanborn Library LLC, the copyright holder for the collection. Results can be authenticated by visiting www.edrnet.com/sanborn.

The Sanborn Library is continually enhanced with newly identified map archives. This report accesses all maps in the collection as of the day this report was generated.

Certified Sanborn Results:

Certification # 36BB-4A7D-BD5B
PO # NA
Project Warmington



Sanborn® Library search results

Certification #: 36BB-4A7D-BD5B

UNMAPPED PROPERTY

This report certifies that the complete holdings of the Sanborn Library, LLC collection have been searched based on client supplied target property information, and fire insurance maps covering the target property were not found.

The Sanborn Library includes more than 1.2 million fire insurance maps from Sanborn, Bromley, Perris & Browne, Hopkins, Barlow and others which track historical property usage in approximately 12,000 American cities and towns. Collections searched:

- ✓ Library of Congress
- ✓ University Publications of America
- ✓ EDR Private Collection

The Sanborn Library LLC Since 1866™

Limited Permission To Make Copies

Stantec (the client) is permitted to make up to FIVE photocopies of this Sanborn Map transmittal and each fire insurance map accompanying this report solely for the limited use of its customer. No one other than the client is authorized to make copies. Upon request made directly to an EDR Account Executive, the client may be permitted to make a limited number of additional photocopies. This permission is conditioned upon compliance by the client, its customer and their agents with EDR's copyright policy; a copy of which is available upon request.

Disclaimer - Copyright and Trademark Notice

This Report contains certain information obtained from a variety of public and other sources reasonably available to Environmental Data Resources, LLC. It cannot be concluded from this Report that coverage information for the target and surrounding properties does not exist from other sources. This Report is provided on an "AS IS", "AS AVAILABLE" basis. NO WARRANTY EXPRESS OR IMPLIED IS MADE WHATSOEVER IN CONNECTION WITH THIS REPORT. ENVIRONMENTAL DATA RESOURCES, LLC AND ITS SUBSIDIARIES, AFFILIATES AND THIRD PARTY SUPPLIERS DISCLAIM ALL WARRANTIES, OF ANY KIND OR NATURE, EXPRESS OR IMPLIED, ARISING OUT OF OR RELATED TO THIS REPORT OR ANY OF THE DATA AND INFORMATION PROVIDED IN THIS REPORT, INCLUDING WITHOUT LIMITATION, ANY WARRANTIES REGARDING ACCURACY, QUALITY, CORRECTNESS, COMPLETENESS, COMPREHENSIVENESS, SUITABILITY, MERCHANTABILITY, FITNESS FOR A PARTICULAR PURPOSE, TITLE, NON-INFRINGEMENT, MISAPPROPRIATION, OR OTHERWISE. ALL RISK IS ASSUMED BY THE USER. IN NO EVENT SHALL ENVIRONMENTAL DATA RESOURCES, LLC OR ITS SUBSIDIARIES, AFFILIATES OR THIRD PARTY SUPPLIERS BE LIABLE TO ANYONE FOR ANY DIRECT, INCIDENTAL, INDIRECT, SPECIAL, CONSEQUENTIAL OR OTHER DAMAGES OF ANY TYPE OR KIND (INCLUDING BUT NOT LIMITED TO LOSS OF PROFITS, LOSS OF USE, OR LOSS OF DATA), ARISING OUT OF OR IN ANY WAY CONNECTED WITH THIS REPORT OR ANY OF THE DATA AND INFORMATION PROVIDED IN THIS REPORT. Any analyses, estimates, ratings, environmental risk levels, or risk codes provided in this Report are provided for illustrative purposes only, and are not intended to provide, nor should they be interpreted as providing any facts regarding, or prediction or forecast of, any environmental risk for any property. Only an assessment performed by a qualified environmental professional can provide findings, opinions or conclusions regarding the environmental risk or conditions in, on or at any property.

Copyright 2024 by Environmental Data Resources, Inc. All rights reserved. Reproduction in any media or format, in whole or in part, of any report or map of Environmental Data Resources, Inc., or its affiliates, is prohibited without prior written permission.

EDR and its logos (including Sanborn and Sanborn Map) are trademarks of Environmental Data Resources, LLC or its affiliates. All other trademarks used herein are the property of their respective owners.



28136 Brodiaea Ave
28136 Brodiaea Ave
Moreno Valley, CA 92555

Inquiry Number: 7762610.4

September 13, 2024

EDR Historical Topo Map Report

with QuadMatch™



6 Armstrong Road, 4th floor
Shelton, CT 06484
Toll Free: 800.352.0050
www.edrnet.com

EDR Historical Topo Map Report

09/13/24

Site Name:

28136 Brodiaea Ave
28136 Brodiaea Ave
Moreno Valley, CA 92555
EDR Inquiry # 7762610.4

Client Name:

Stantec
735 E. Carnegie Drive, Suite 280
SAN BERNARDINO, CA 92408
Contact: Alicia R Jansen



EDR Topographic Map Library has been searched by EDR and maps covering the target property location as provided by Stantec were identified for the years listed below. EDR's Historical Topo Map Report is designed to assist professionals in evaluating potential liability on a target property resulting from past activities. EDR's Historical Topo Map Report includes a search of a collection of public and private color historical topographic maps, dating back to the late 1800s.

Search Results:

Coordinates:

P.O.#	NA	Latitude:	33.915483 33° 54' 56" North
Project:	Warmington	Longitude:	-117.170714 -117° 10' 15" West
		UTM Zone:	Zone 11 North
		UTM X Meters:	484219.33
		UTM Y Meters:	3752798.08
		Elevation:	1588.78' above sea level

Maps Provided:

2021	1943
2018	1942
2015	1901
2012	
1980	
1973	
1967	
1953	

Disclaimer - Copyright and Trademark Notice

This Report contains certain information obtained from a variety of public and other sources reasonably available to Environmental Data Resources, LLC. It cannot be concluded from this Report that coverage information for the target and surrounding properties does not exist from other sources. This Report is provided on an "AS IS", "AS AVAILABLE" basis. NO WARRANTY EXPRESS OR IMPLIED IS MADE WHATSOEVER IN CONNECTION WITH THIS REPORT. ENVIRONMENTAL DATA RESOURCES, LLC AND ITS SUBSIDIARIES, AFFILIATES AND THIRD PARTY SUPPLIERS DISCLAIM ALL WARRANTIES, OF ANY KIND OR NATURE, EXPRESS OR IMPLIED, ARISING OUT OF OR RELATED TO THIS REPORT OR ANY OF THE DATA AND INFORMATION PROVIDED IN THIS REPORT, INCLUDING WITHOUT LIMITATION, ANY WARRANTIES REGARDING ACCURACY, QUALITY, CORRECTNESS, COMPLETENESS, COMPREHENSIVENESS, SUITABILITY, MERCHANTABILITY, FITNESS FOR A PARTICULAR PURPOSE, TITLE, NON-INFRINGEMENT, MISAPPROPRIATION, OR OTHERWISE. ALL RISK IS ASSUMED BY THE USER. IN NO EVENT SHALL ENVIRONMENTAL DATA RESOURCES, LLC OR ITS SUBSIDIARIES, AFFILIATES OR THIRD PARTY SUPPLIERS BE LIABLE TO ANYONE FOR ANY DIRECT, INCIDENTAL, INDIRECT, SPECIAL, CONSEQUENTIAL OR OTHER DAMAGES OF ANY TYPE OR KIND (INCLUDING BUT NOT LIMITED TO LOSS OF PROFITS, LOSS OF USE, OR LOSS OF DATA), ARISING OUT OF OR IN ANY WAY CONNECTED WITH THIS REPORT OR ANY OF THE DATA AND INFORMATION PROVIDED IN THIS REPORT. Any analyses, estimates, ratings, environmental risk levels, or risk codes provided in this Report are provided for illustrative purposes only, and are not intended to provide, nor should they be interpreted as providing any facts regarding, or prediction or forecast of, any environmental risk for any property. Only an assessment performed by a qualified environmental professional can provide findings, opinions or conclusions regarding the environmental risk or conditions in, on or at any property.

Copyright 2024 by Environmental Data Resources, Inc. All rights reserved. Reproduction in any media or format, in whole or in part, of any report or map of Environmental Data Resources, Inc., or its affiliates, is prohibited without prior written permission.

EDR and its logos (including Sanborn and Sanborn Map) are trademarks of Environmental Data Resources, LLC or its affiliates. All other trademarks used herein are the property of their respective owners.

Topo Sheet Key

This EDR Topo Map Report is based upon the following USGS topographic map sheets.

2021 Source Sheets



Sunnymead
2021
7.5-minute, 24000

2018 Source Sheets



Sunnymead
2018
7.5-minute, 24000

2015 Source Sheets



Sunnymead
2015
7.5-minute, 24000

2012 Source Sheets



Sunnymead
2012
7.5-minute, 24000

Topo Sheet Key

This EDR Topo Map Report is based upon the following USGS topographic map sheets.

1980 Source Sheets



Sunnymead
1980
7.5-minute, 24000
Aerial Photo Revised 1978

1973 Source Sheets



Sunnymead
1973
7.5-minute, 24000
Aerial Photo Revised 1973

1967 Source Sheets



Sunnymead
1967
7.5-minute, 24000
Aerial Photo Revised 1966

1953 Source Sheets



Sunnymead
1953
7.5-minute, 24000
Aerial Photo Revised 1951

Topo Sheet Key

This EDR Topo Map Report is based upon the following USGS topographic map sheets.

1943 Source Sheets



PERRIS
1943
15-minute, 62500

1942 Source Sheets



Perris
1942
15-minute, 62500
Aerial Photo Revised 1939

1901 Source Sheets



Elsinore
1901
30-minute, 125000

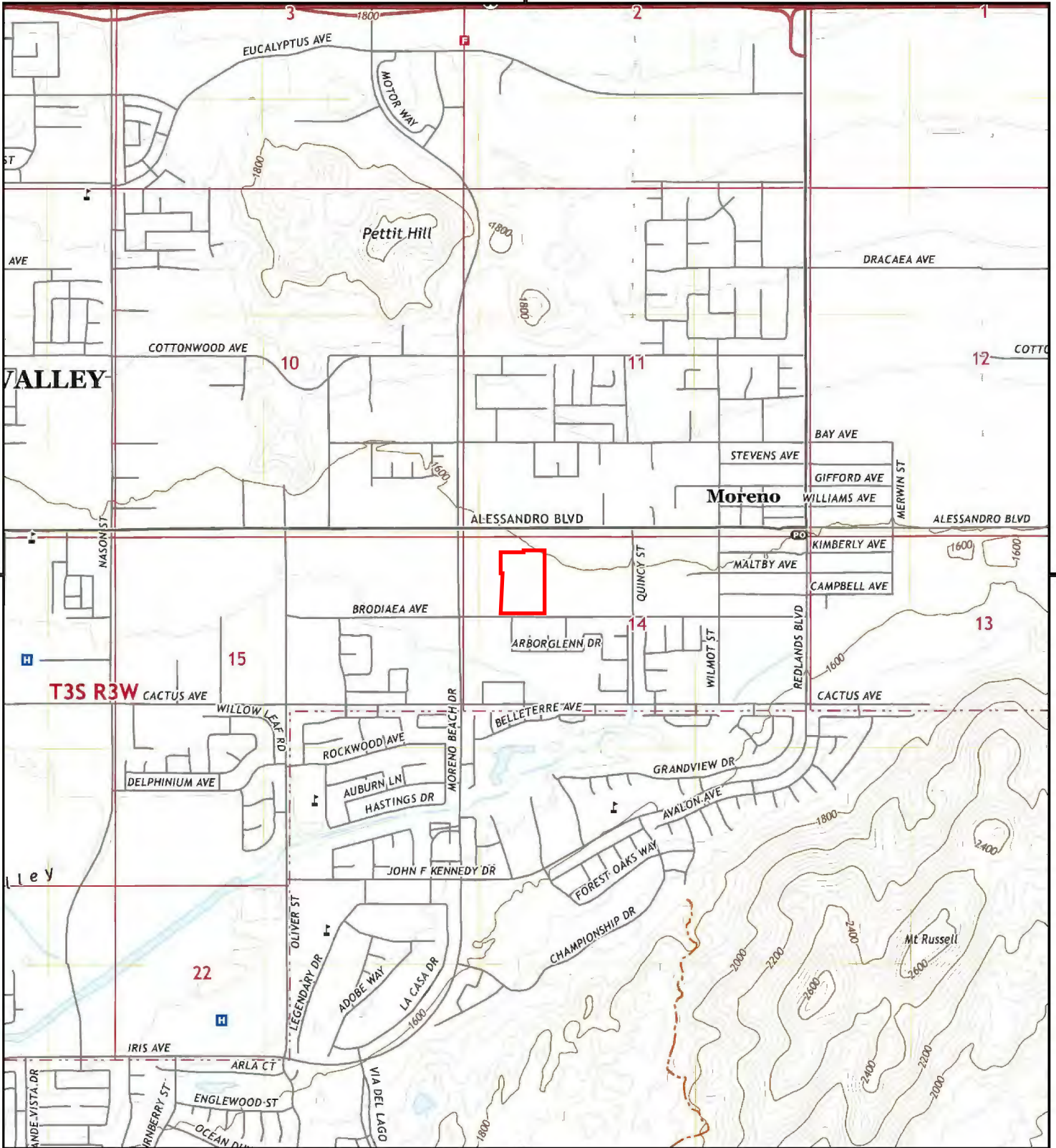

This report includes information from the following map sheet(s).

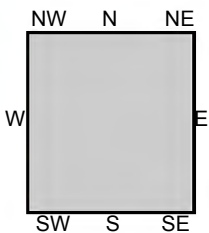
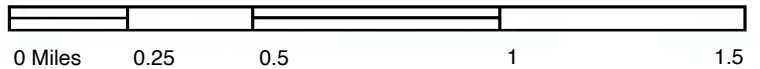

TP, Sunnymead, 2021, 7.5-minute

SITE NAME: 28136 Brodiaea Ave
 ADDRESS: 28136 Brodiaea Ave
 Moreno Valley, CA 92555
 CLIENT: Stantec



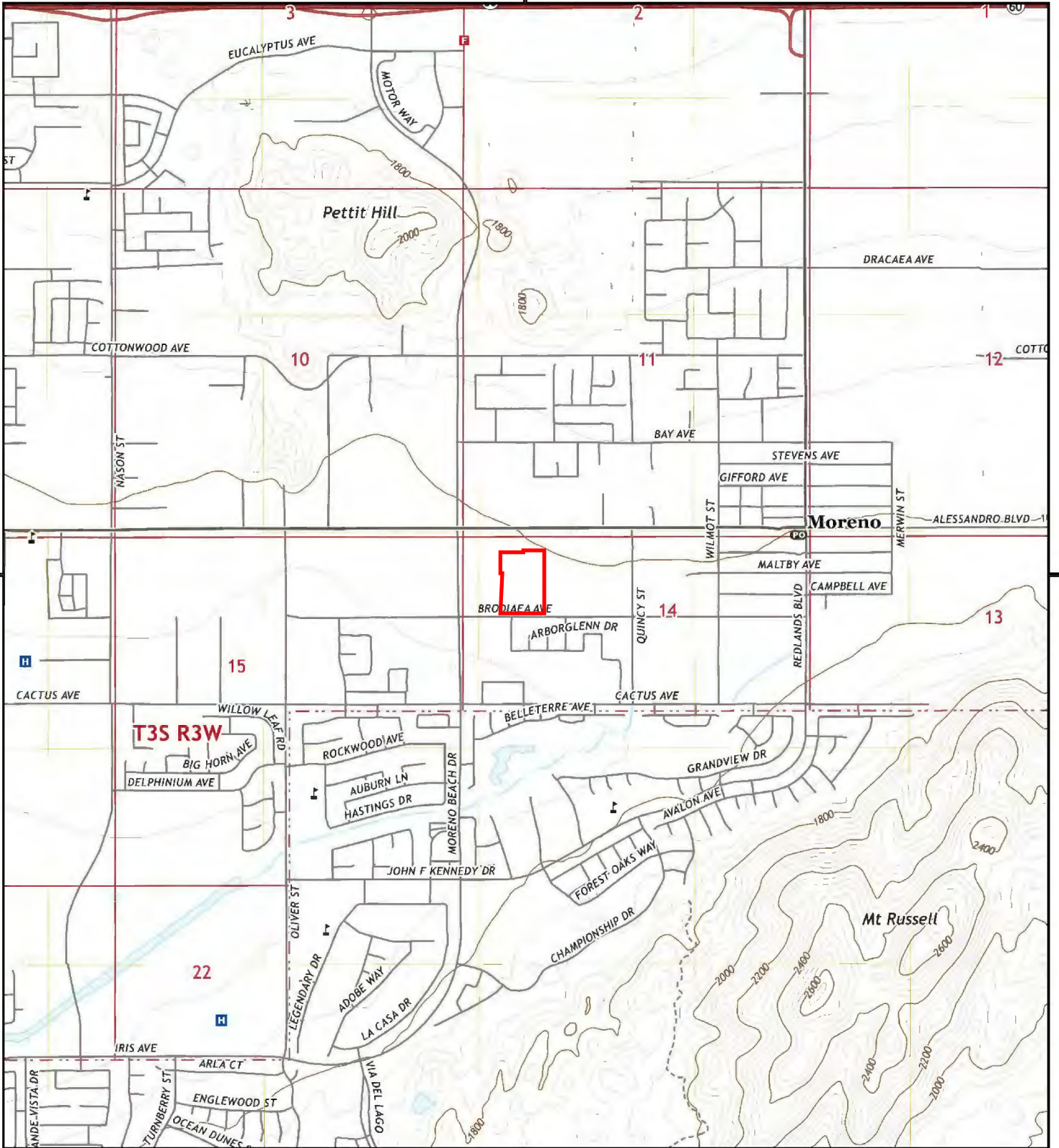

This report includes information from the following map sheet(s).

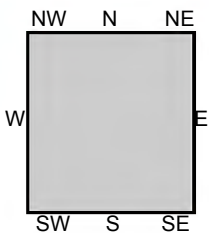
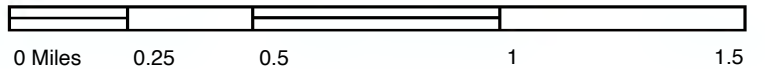

TP, Sunnymead, 2018, 7.5-minute

SITE NAME: 28136 Brodiaea Ave
 ADDRESS: 28136 Brodiaea Ave
 Moreno Valley, CA 92555
 CLIENT: Stantec



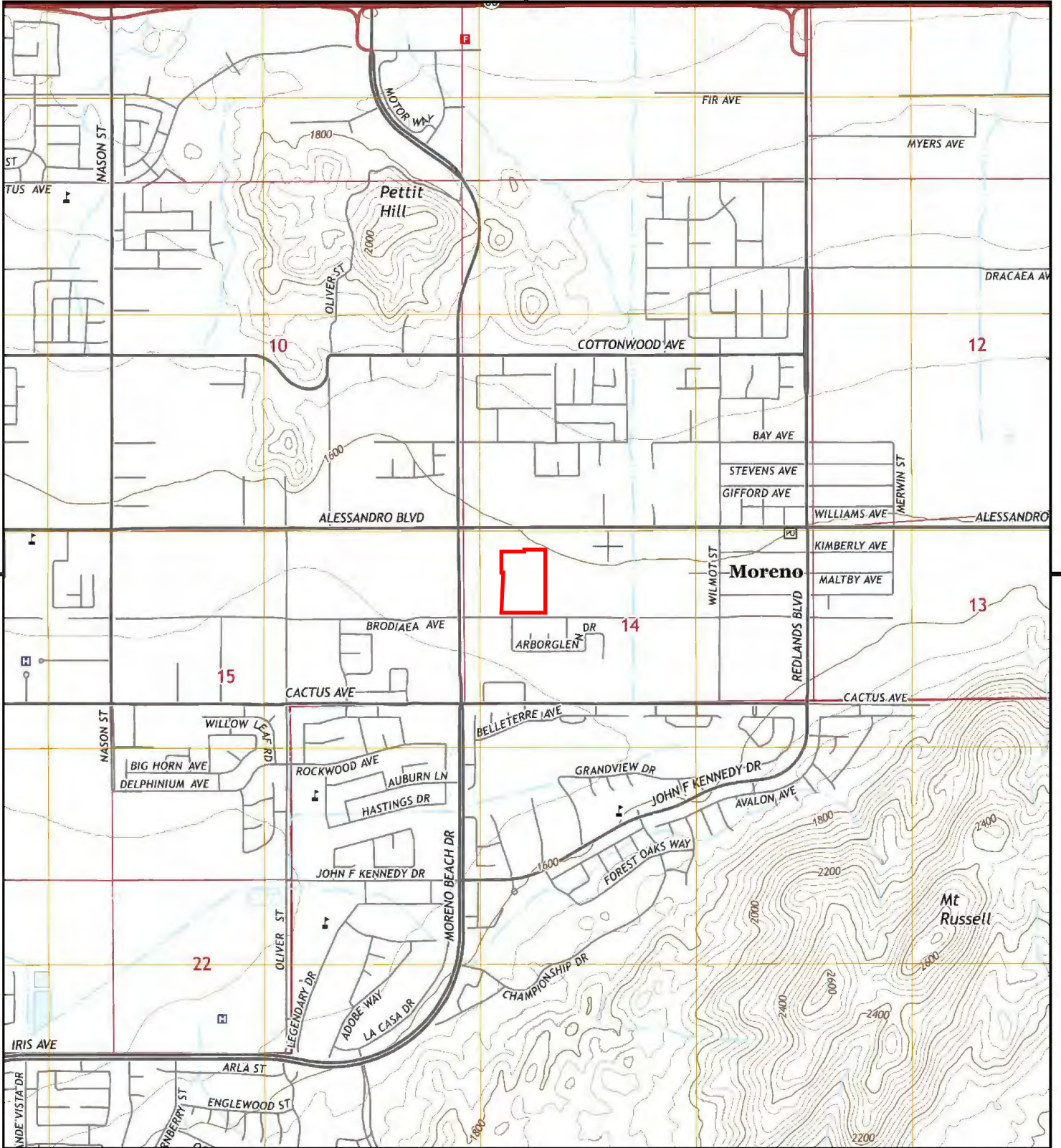

This report includes information from the following map sheet(s).

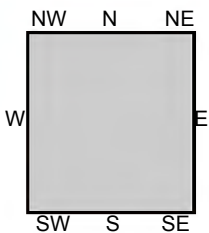
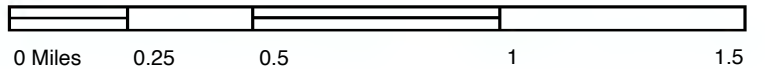

TP, Sunnymead, 2015, 7.5-minute

SITE NAME: 28136 Brodiaea Ave
 ADDRESS: 28136 Brodiaea Ave
 Moreno Valley, CA 92555
 CLIENT: Stantec



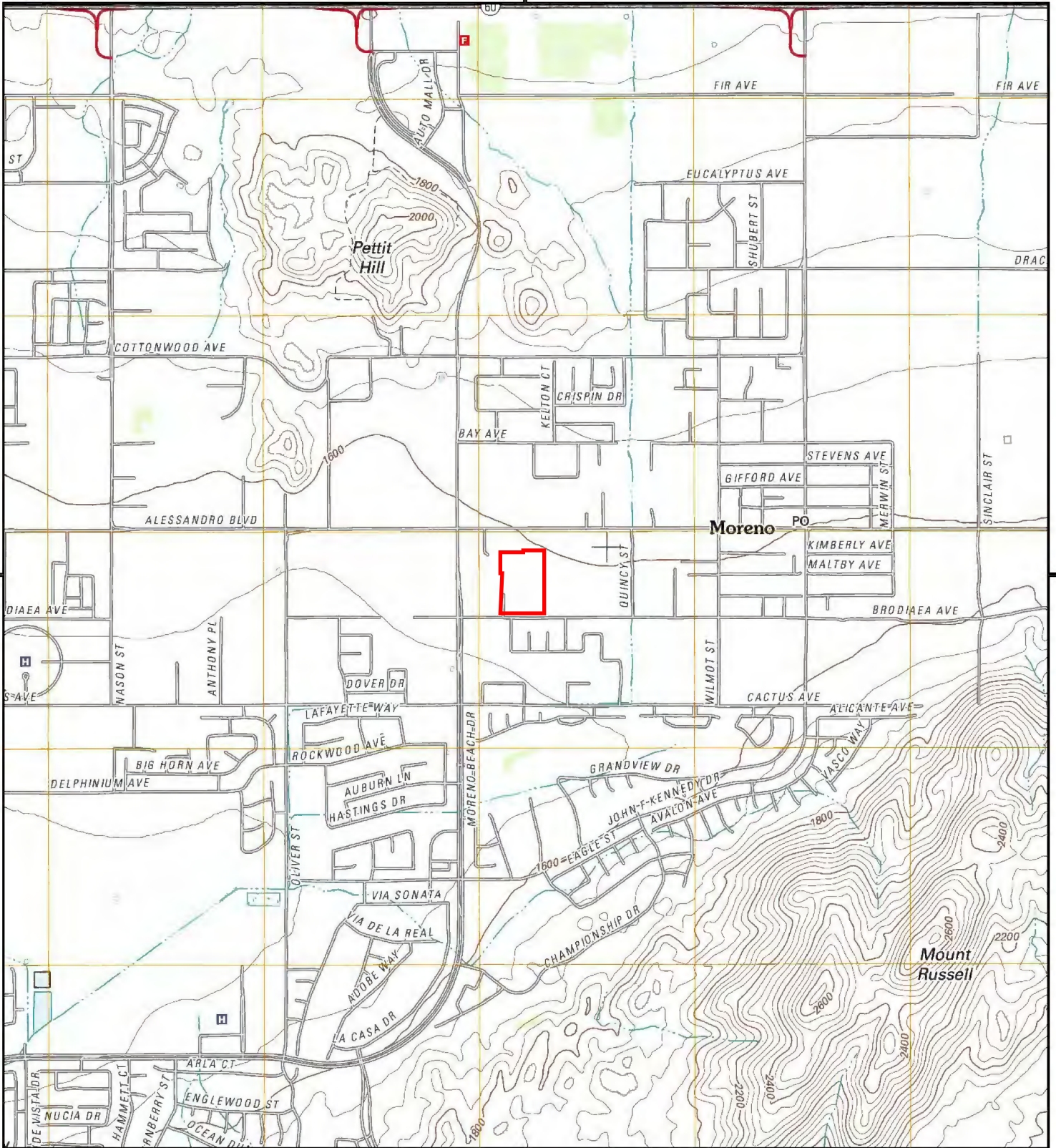

This report includes information from the following map sheet(s).

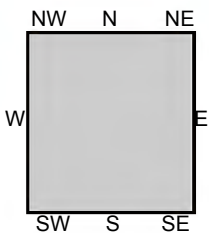
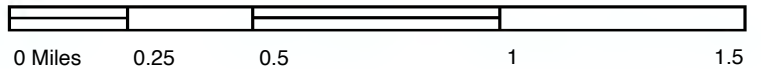

TP, Sunnymead, 2012, 7.5-minute

SITE NAME: 28136 Brodiaea Ave
 ADDRESS: 28136 Brodiaea Ave
 Moreno Valley, CA 92555
 CLIENT: Stantec



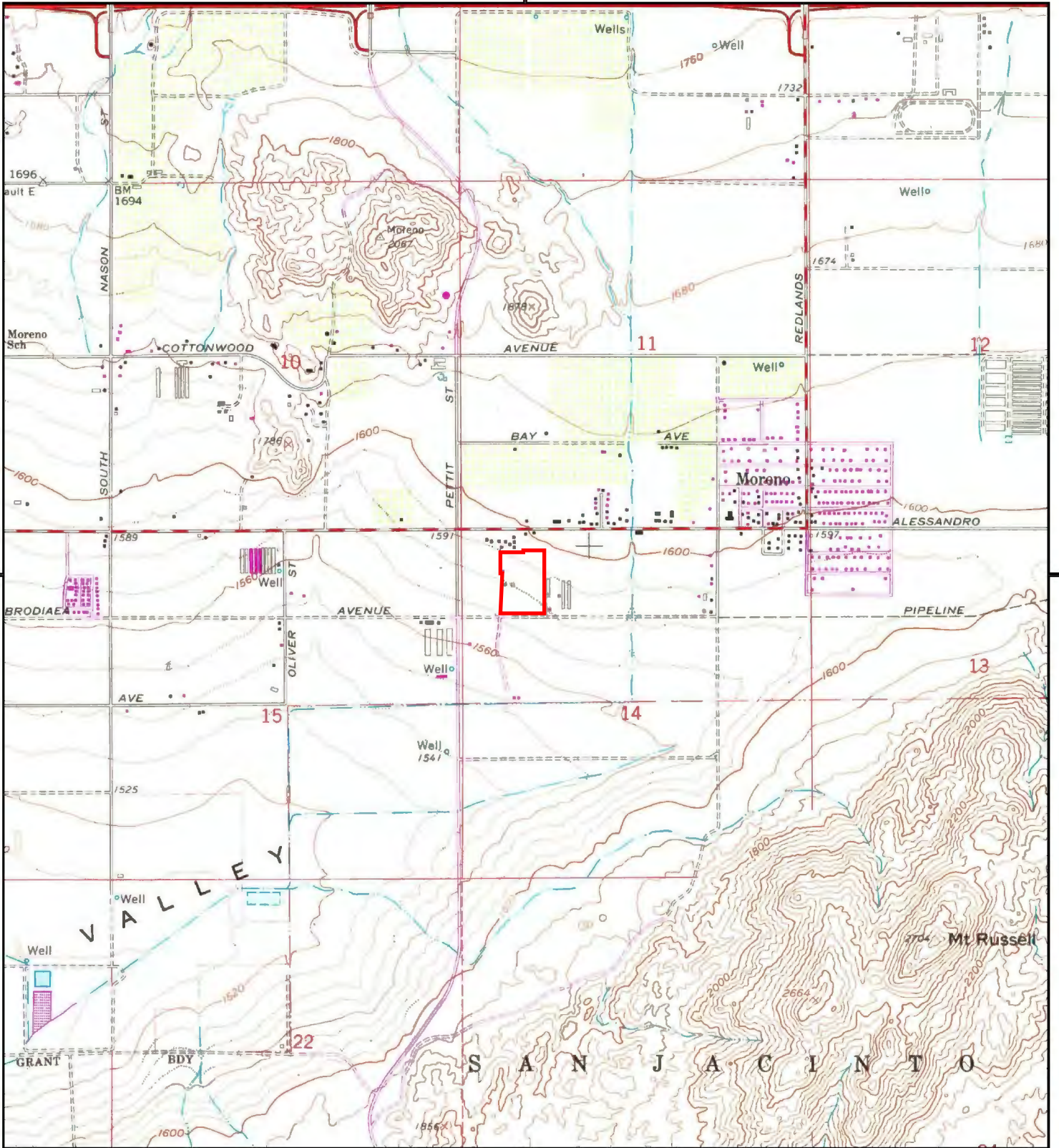

This report includes information from the following map sheet(s).

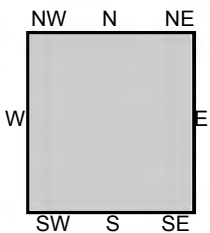
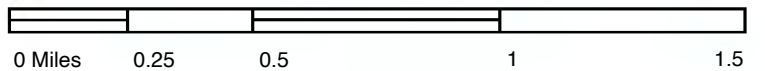

TP, Sunnymead, 1980, 7.5-minute

SITE NAME: 28136 Brodiaea Ave
 ADDRESS: 28136 Brodiaea Ave
 Moreno Valley, CA 92555
 CLIENT: Stantec



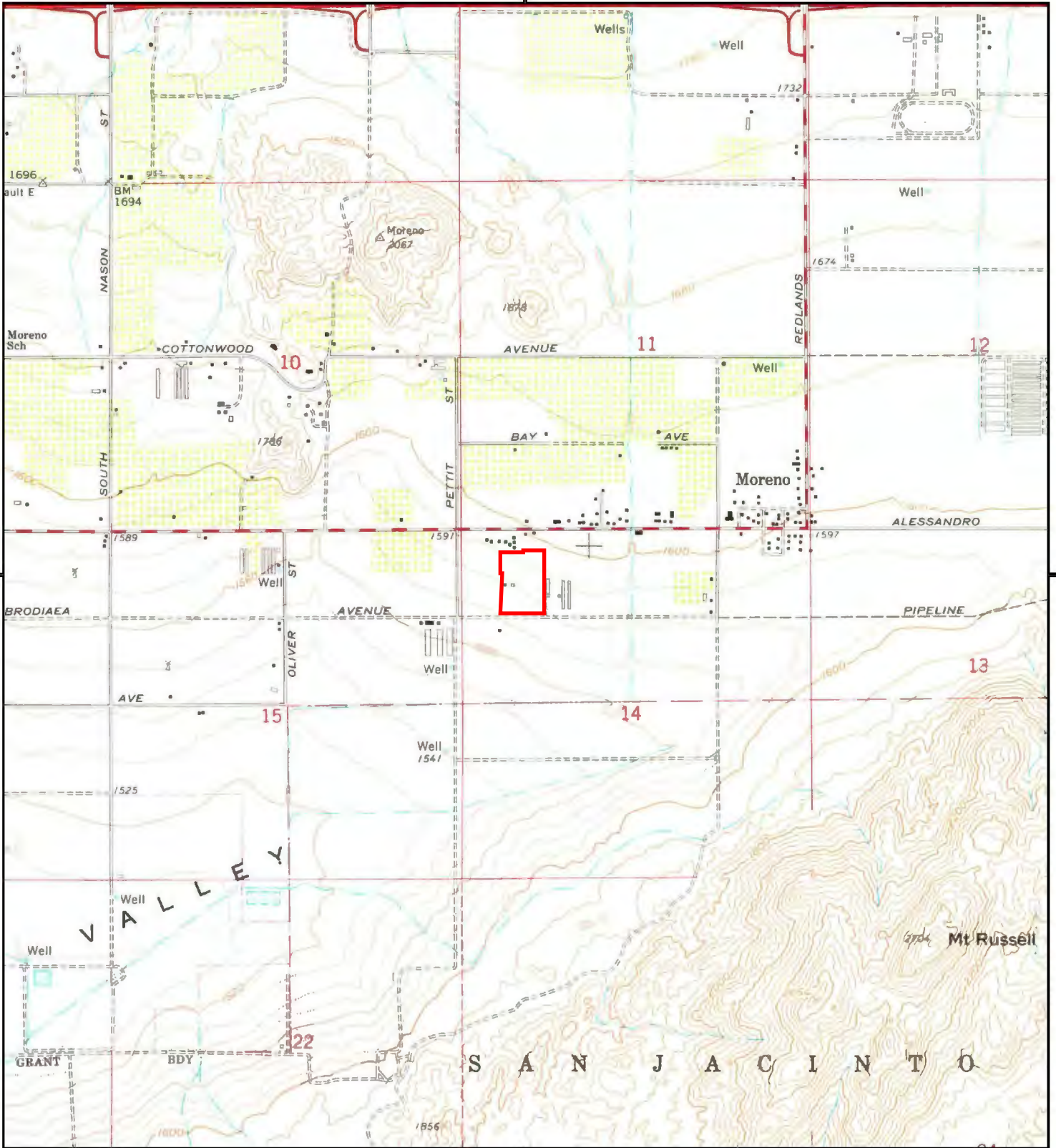

This report includes information from the following map sheet(s).

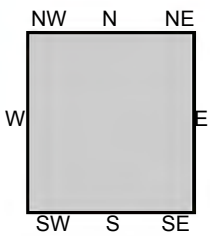

TP, Sunnymead, 1973, 7.5-minute

SITE NAME: 28136 Brodiaea Ave
 ADDRESS: 28136 Brodiaea Ave
 Moreno Valley, CA 92555
 CLIENT: Stantec



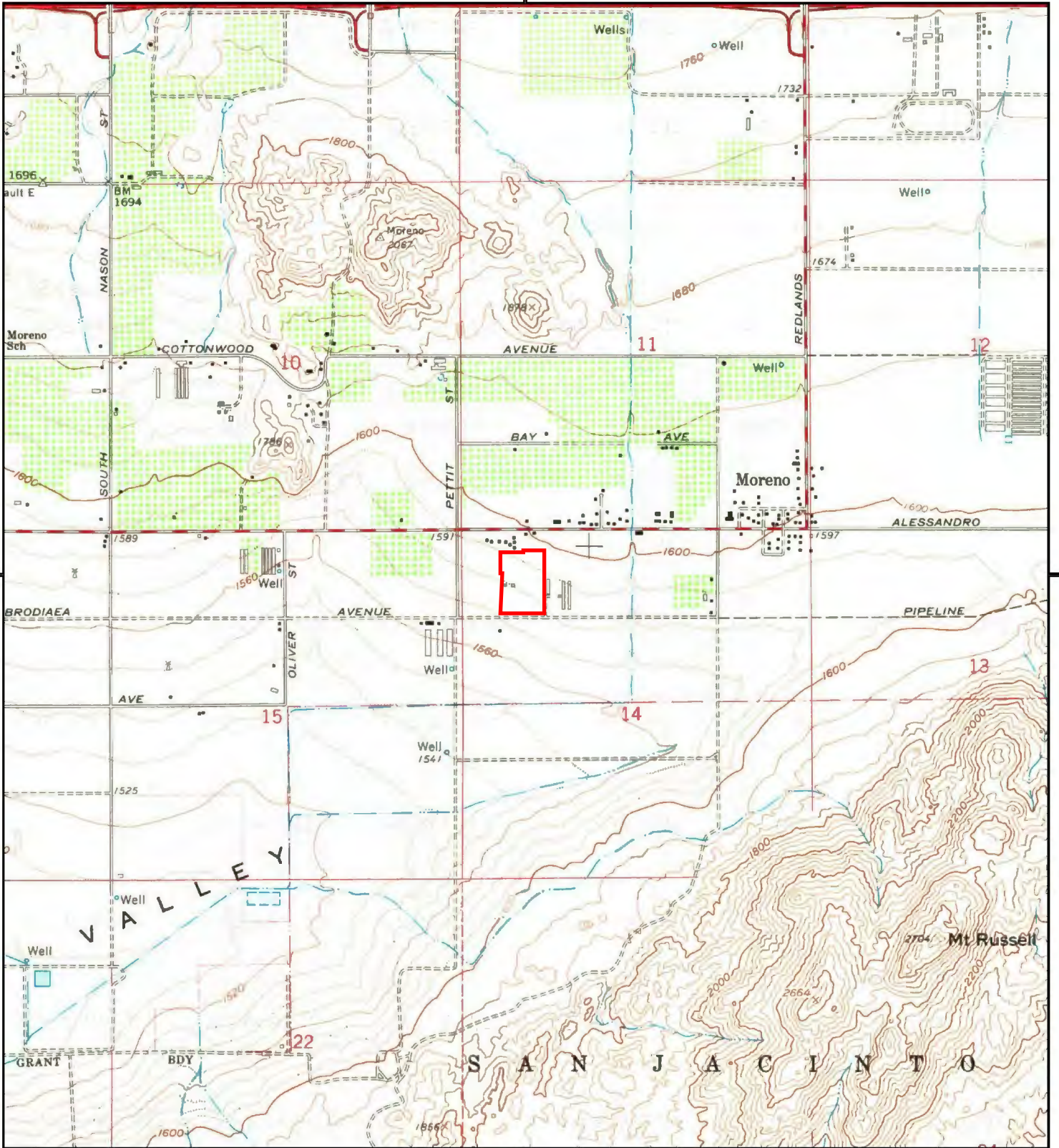

This report includes information from the following map sheet(s).

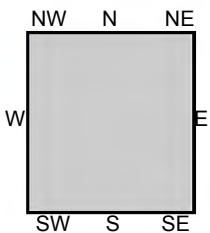
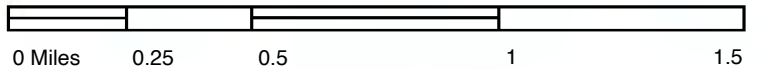

TP, Sunnymead, 1967, 7.5-minute

SITE NAME: 28136 Brodiaea Ave
 ADDRESS: 28136 Brodiaea Ave
 Moreno Valley, CA 92555
 CLIENT: Stantec



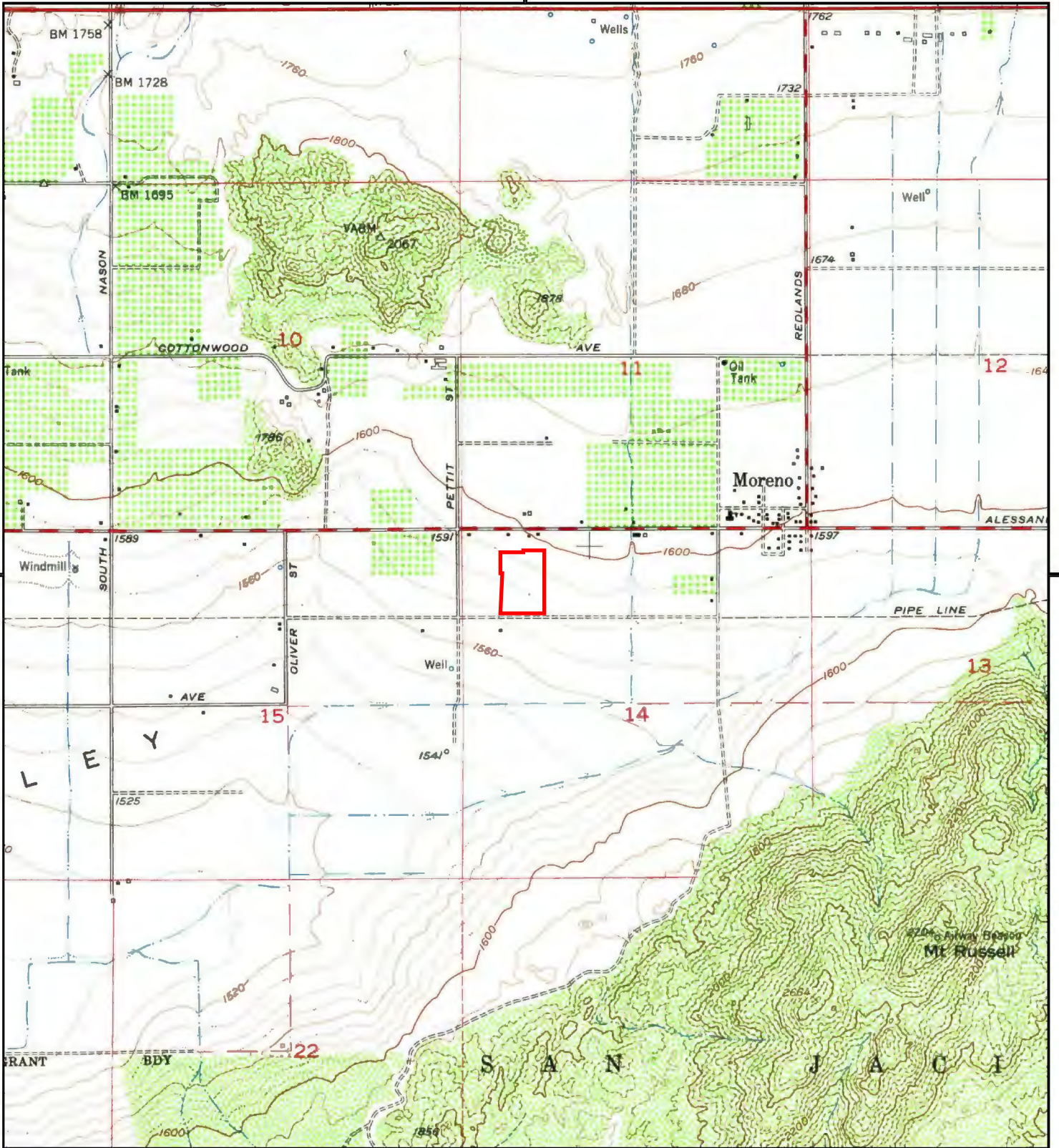

This report includes information from the following map sheet(s).

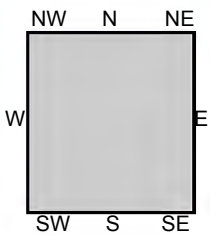
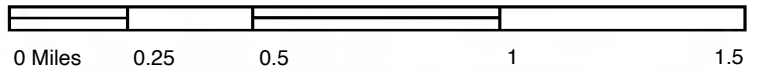

TP, Sunnymead, 1953, 7.5-minute

SITE NAME: 28136 Brodiaea Ave
 ADDRESS: 28136 Brodiaea Ave
 Moreno Valley, CA 92555
 CLIENT: Stantec





This report includes information from the following map sheet(s).

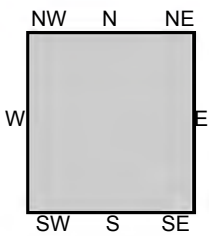
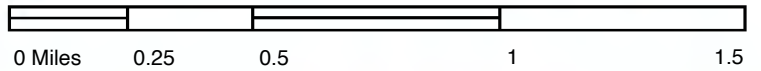

TP, PERRIS, 1943, 15-minute

SITE NAME: 28136 Brodiaea Ave
ADDRESS: 28136 Brodiaea Ave
Moreno Valley, CA 92555
CLIENT: Stantec



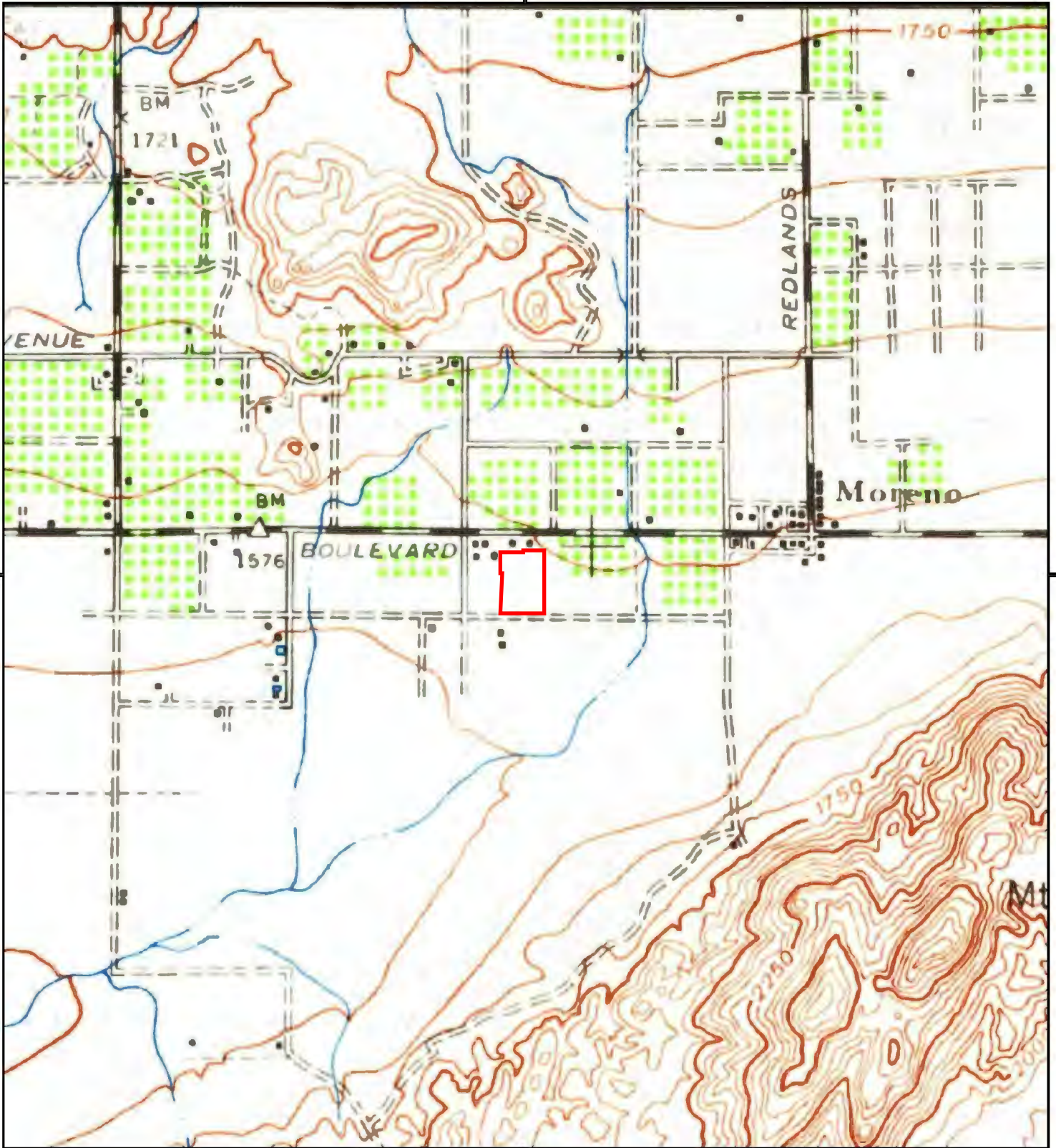

This report includes information from the following map sheet(s).

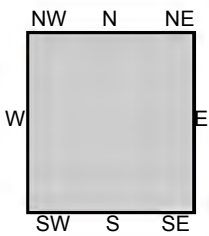
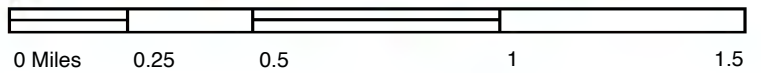

TP, Perris, 1942, 15-minute

SITE NAME: 28136 Brodiaea Ave
ADDRESS: 28136 Brodiaea Ave
Moreno Valley, CA 92555
CLIENT: Stantec





This report includes information from the following map sheet(s).

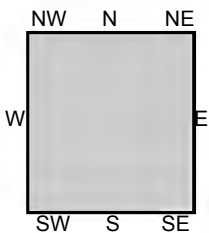

TP, Elsinore, 1901, 30-minute

SITE NAME: 28136 Brodiaea Ave
 ADDRESS: 28136 Brodiaea Ave
 Moreno Valley, CA 92555
 CLIENT: Stantec





28136 Brodiaea Ave

28136 Brodiaea Ave

Moreno Valley, CA 92555

Inquiry Number: 7762610.8

September 13, 2024

The EDR Aerial Photo Decade Package



6 Armstrong Road, 4th floor
Shelton, CT 06484
Toll Free: 800.352.0050
www.edrnet.com

EDR Aerial Photo Decade Package

09/13/24

Site Name:

28136 Brodiaea Ave
28136 Brodiaea Ave
Moreno Valley, CA 92555
EDR Inquiry # 7762610.8

Client Name:

Stantec
735 E. Carnegie Drive, Suite 280
SAN BERNARDINO, CA 92408
Contact: Alicia R Jansen



Environmental Data Resources, Inc. (EDR) Aerial Photo Decade Package is a screening tool designed to assist environmental professionals in evaluating potential liability on a target property resulting from past activities. EDR's professional researchers provide digitally reproduced historical aerial photographs, and when available, provide one photo per decade.

Search Results:

<u>Year</u>	<u>Scale</u>	<u>Details</u>	<u>Source</u>
2020	1"=500'	Flight Year: 2020	USDA/NAIP
2016	1"=500'	Flight Year: 2016	USDA/NAIP
2012	1"=500'	Flight Year: 2012	USDA/NAIP
2009	1"=500'	Flight Year: 2009	USDA/NAIP
2006	1"=500'	Flight Year: 2006	USDA/NAIP
2002	1"=500'	Acquisition Date: January 01, 2002	USGS/DOQQ
1996	1"=500'	Acquisition Date: September 30, 1996	USGS/DOQQ
1989	1"=500'	Flight Date: August 15, 1989	USDA
1985	1"=500'	Flight Date: July 28, 1985	USDA
1978	1"=500'	Flight Date: September 20, 1978	USDA
1967	1"=500'	Flight Date: May 15, 1967	USDA
1953	1"=500'	Flight Date: August 28, 1953	USDA
1949	1"=500'	Flight Date: May 23, 1949	USDA
1938	1"=500'	Flight Date: June 14, 1938	USDA

When delivered electronically by EDR, the aerial photo images included with this report are for ONE TIME USE ONLY. Further reproduction of these aerial photo images is prohibited without permission from EDR. For more information contact your EDR Account Executive.

Disclaimer - Copyright and Trademark Notice

This Report contains certain information obtained from a variety of public and other sources reasonably available to Environmental Data Resources, LLC. It cannot be concluded from this Report that coverage information for the target and surrounding properties does not exist from other sources. This Report is provided on an "AS IS", "AS AVAILABLE" basis. NO WARRANTY EXPRESS OR IMPLIED IS MADE WHATSOEVER IN CONNECTION WITH THIS REPORT.

ENVIRONMENTAL DATA RESOURCES, LLC AND ITS SUBSIDIARIES, AFFILIATES AND THIRD PARTY SUPPLIERS DISCLAIM ALL WARRANTIES, OF ANY KIND OR NATURE, EXPRESS OR IMPLIED, ARISING OUT OF OR RELATED TO THIS REPORT OR ANY OF THE DATA AND INFORMATION PROVIDED IN THIS REPORT, INCLUDING WITHOUT LIMITATION, ANY WARRANTIES REGARDING ACCURACY, QUALITY, CORRECTNESS, COMPLETENESS, COMPREHENSIVENESS, SUITABILITY, MERCHANTABILITY, FITNESS FOR A PARTICULAR PURPOSE, TITLE, NON-INFRINGEMENT, MISAPPROPRIATION, OR OTHERWISE. ALL RISK IS ASSUMED BY THE USER. IN NO EVENT SHALL ENVIRONMENTAL DATA RESOURCES, LLC OR ITS SUBSIDIARIES, AFFILIATES OR THIRD PARTY SUPPLIERS BE LIABLE TO ANYONE FOR ANY DIRECT, INCIDENTAL, INDIRECT, SPECIAL, CONSEQUENTIAL OR OTHER DAMAGES OF ANY TYPE OR KIND (INCLUDING BUT NOT LIMITED TO LOSS OF PROFITS, LOSS OF USE, OR LOSS OF DATA), ARISING OUT OF OR IN ANY WAY CONNECTED WITH THIS REPORT OR ANY OF THE DATA AND INFORMATION PROVIDED IN THIS REPORT.

Any analyses, estimates, ratings, environmental risk levels, or risk codes provided in this Report are provided for illustrative purposes only, and are not intended to provide, nor should they be interpreted as providing any facts regarding, or prediction or forecast of, any environmental risk for any property. Only an assessment performed by a qualified environmental professional can provide findings, opinions or conclusions regarding the environmental risk or conditions in, on or at any property.

Copyright 2024 by Environmental Data Resources, Inc. All rights reserved. Reproduction in any media or format, in whole or in part, of any report or map of Environmental Data Resources, Inc., or its affiliates, is prohibited without prior written permission.

EDR and its logos (including Sanborn and Sanborn Map) are trademarks of Environmental Data Resources, LLC or its affiliates. All other trademarks used herein are the property of their respective owners.



INQUIRY #: 7762610.8

YEAR: 2020

— = 500'





INQUIRY #: 7762610.8

YEAR: 2016

— = 500'





INQUIRY #: 7762610.8

YEAR: 2012

— = 500'





INQUIRY #: 7762610.8

YEAR: 2009

— = 500'





INQUIRY #: 7762610.8

YEAR: 2006

— = 500'





INQUIRY #: 7762610.8

YEAR: 2002

— = 500'





INQUIRY #: 7762610.8

YEAR: 1996

— = 500'



Subject boundary not shown because it exceeds image extent or image is not georeferenced.



INQUIRY #: 7762610.8

YEAR: 1989

— = 500'





INQUIRY #: 7762610.8

YEAR: 1985

— = 500'





INQUIRY #: 7762610.8

YEAR: 1978

—= 500'



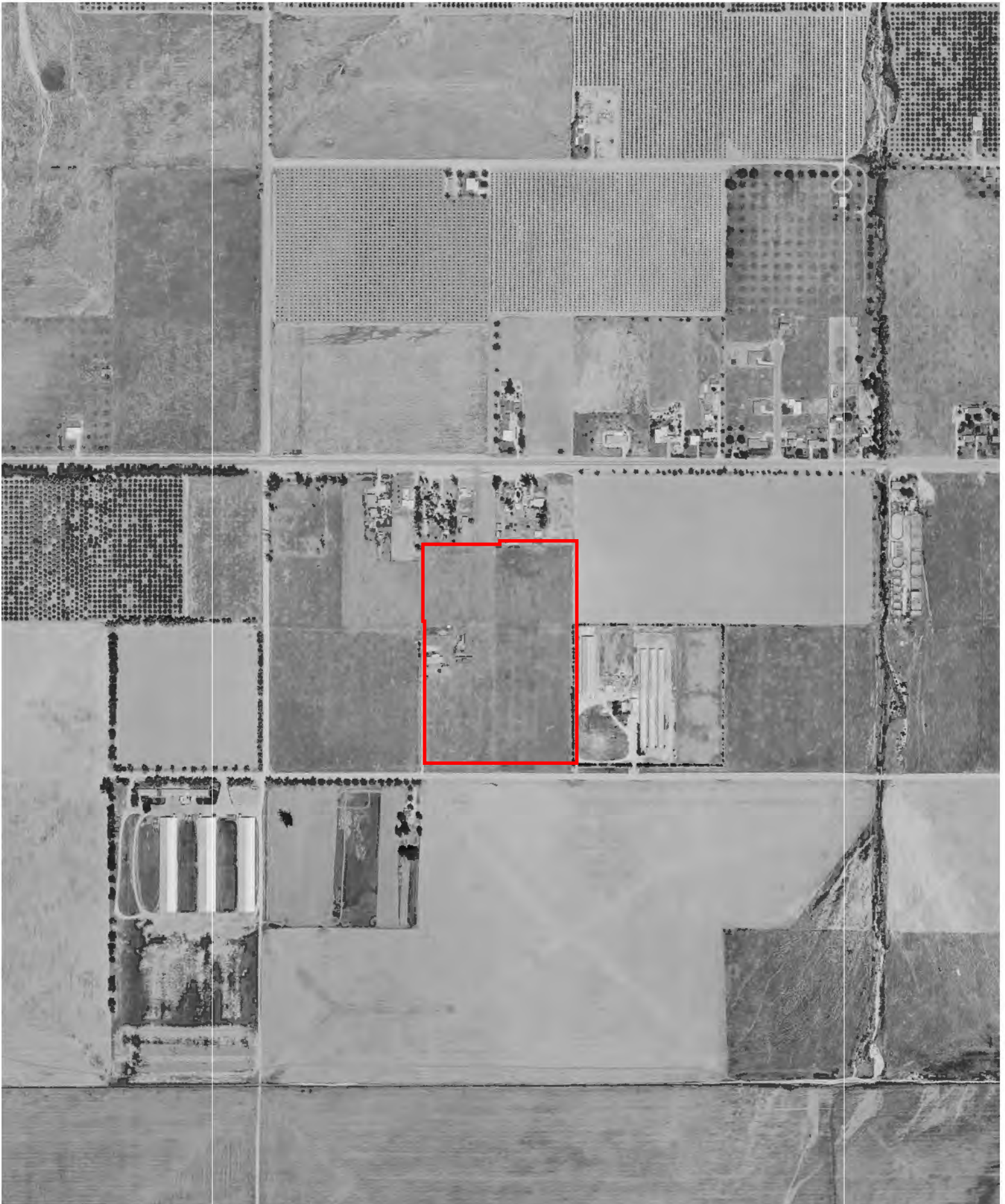

INQUIRY #: 7762610.8

YEAR: 1967

 = 500'





INQUIRY #: 7762610.8

YEAR: 1953

— = 500'



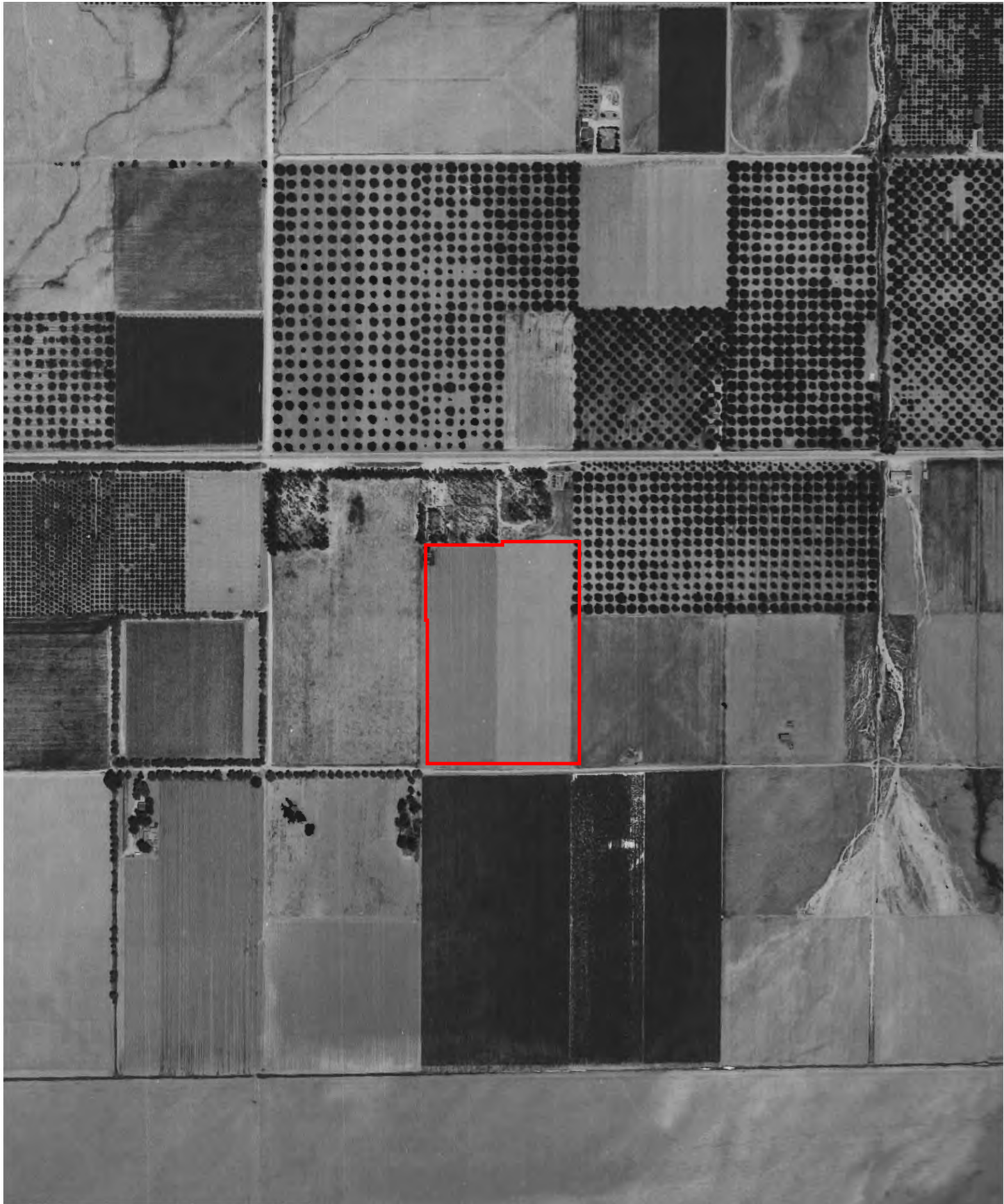

INQUIRY #: 7762610.8

YEAR: 1949

— = 500'





INQUIRY #: 7762610.8

YEAR: 1938

— = 500'



28136 Brodiaea Ave
28136 Brodiaea Ave
Moreno Valley, CA 92555

Inquiry Number: 7762610.5
September 17, 2024

The EDR-City Directory Image Report

TABLE OF CONTENTS

SECTION

Executive Summary

Findings

City Directory Images

Thank you for your business.

Please contact EDR at 1-800-352-0050
with any questions or comments.

Disclaimer - Copyright and Trademark Notice

This Report contains certain information obtained from a variety of public and other sources reasonably available to Environmental Data Resources, LLC. It cannot be concluded from this Report that coverage information for the target and surrounding properties does not exist from other sources. This Report is provided on an "AS IS", "AS AVAILABLE" basis. **NO WARRANTY EXPRESS OR IMPLIED IS MADE WHATSOEVER IN CONNECTION WITH THIS REPORT. ENVIRONMENTAL DATA RESOURCES, LLC AND ITS SUBSIDIARIES, AFFILIATES AND THIRD PARTY SUPPLIERS DISCLAIM ALL WARRANTIES, OF ANY KIND OR NATURE, EXPRESS OR IMPLIED, ARISING OUT OF OR RELATED TO THIS REPORT OR ANY OF THE DATA AND INFORMATION PROVIDED IN THIS REPORT, INCLUDING WITHOUT LIMITATION, ANY WARRANTIES REGARDING ACCURACY, QUALITY, CORRECTNESS, COMPLETENESS, COMPREHENSIVENESS, SUITABILITY, MERCHANTABILITY, FITNESS FOR A PARTICULAR PURPOSE, TITLE, NON-INFRINGEMENT, MISAPPROPRIATION, OR OTHERWISE. ALL RISK IS ASSUMED BY THE USER. IN NO EVENT SHALL ENVIRONMENTAL DATA RESOURCES, LLC OR ITS SUBSIDIARIES, AFFILIATES OR THIRD PARTY SUPPLIERS BE LIABLE TO ANYONE FOR ANY DIRECT, INCIDENTAL, INDIRECT, SPECIAL, CONSEQUENTIAL OR OTHER DAMAGES OF ANY TYPE OR KIND (INCLUDING BUT NOT LIMITED TO LOSS OF PROFITS, LOSS OF USE, OR LOSS OF DATA), ARISING OUT OF OR IN ANY WAY CONNECTED WITH THIS REPORT OR ANY OF THE DATA AND INFORMATION PROVIDED IN THIS REPORT.** Any analyses, estimates, ratings, environmental risk levels, or risk codes provided in this Report are provided for illustrative purposes only, and are not intended to provide, nor should they be interpreted as providing any facts regarding, or prediction or forecast of, any environmental risk for any property. Only an assessment performed by a qualified environmental professional can provide findings, opinions or conclusions regarding the environmental risk or conditions in, on or at any property.

Copyright 2023 by Environmental Data Resources, LLC. All rights reserved. Reproduction in any media or format, in whole or in part, of any report or map of Environmental Data Resources, LLC, or its affiliates, is prohibited without prior written permission.

EDR and its logos (including Sanborn and Sanborn Map) are trademarks of Environmental Data Resources, LLC or its affiliates. All other trademarks used herein are the property of their respective owners.

EXECUTIVE SUMMARY

DESCRIPTION

Environmental Data Resources, Inc.'s (EDR) City Directory Report is a screening tool designed to assist environmental professionals in evaluating potential liability on a target property resulting from past activities. EDR's City Directory Report includes a search of available business directory data at approximately five year intervals.

RECORD SOURCES

The EDR City Directory Report accesses a variety of business directory sources, including Haines, InfoUSA, Polk, Cole, Bresser, and Stewart. Listings marked as EDR Digital Archive access Cole and InfoUSA records. The various directory sources enhance and complement each other to provide a more thorough and accurate report.

EDR is licensed to reproduce certain City Directory works by the copyright holders of those works. The purchaser of this EDR City Directory Report may include it in report(s) delivered to a customer.

RESEARCH SUMMARY

The following research sources were consulted in the preparation of this report. A check mark indicates where information was identified in the source and provided in this report.

<u>Year</u>	<u>Target Street</u>	<u>Cross Street</u>	<u>Source</u>
2020	<input checked="" type="checkbox"/>	<input type="checkbox"/>	EDR Digital Archive
2017	<input checked="" type="checkbox"/>	<input type="checkbox"/>	Cole Information
2014	<input checked="" type="checkbox"/>	<input type="checkbox"/>	Cole Information
2010	<input checked="" type="checkbox"/>	<input type="checkbox"/>	Cole Information
2005	<input checked="" type="checkbox"/>	<input type="checkbox"/>	Cole Information
2000	<input checked="" type="checkbox"/>	<input type="checkbox"/>	Cole Information
1995	<input checked="" type="checkbox"/>	<input type="checkbox"/>	Cole Information
1992	<input checked="" type="checkbox"/>	<input type="checkbox"/>	Cole Information
1990	<input checked="" type="checkbox"/>	<input type="checkbox"/>	Haines Criss-Cross Directory
1985	<input checked="" type="checkbox"/>	<input type="checkbox"/>	Haines Criss-Cross Directory
1980	<input checked="" type="checkbox"/>	<input type="checkbox"/>	Haines Criss-Cross Directory
1976	<input checked="" type="checkbox"/>	<input type="checkbox"/>	Haines Criss-Cross Directory
1971	<input type="checkbox"/>	<input type="checkbox"/>	Haines Criss-Cross Directory

FINDINGS

TARGET PROPERTY STREET

28136 Brodiaea Ave
Moreno Valley, CA 92555

Year CD Image Source

BRODIAEA AVE

2020	pg A2	EDR Digital Archive	
2017	pg A4	Cole Information	
2014	pg A5	Cole Information	
2010	pg A6	Cole Information	
2005	pg A7	Cole Information	
2000	pg A8	Cole Information	
1995	pg A9	Cole Information	
1992	pg A11	Cole Information	
1990	pg A12	Haines Criss-Cross Directory	
1985	pg A13	Haines Criss-Cross Directory	
1985	pg A14	Haines Criss-Cross Directory	
1980	pg A15	Haines Criss-Cross Directory	
1976	pg A16	Haines Criss-Cross Directory	
1971	-	Haines Criss-Cross Directory	Street not listed in Source

FINDINGS

CROSS STREETS

No Cross Streets Identified

City Directory Images



-

BRODIAEA AVE 2020

27675 ALAN NUNO
BLANCA NUNO
GUADALUPE NUNO
KARLA NUNO
MARIA NUNO
NIKIAM NUNO
OSCAR NUNO
27703 ANTONIO MACIAS
BRETT LUEVANO
27717 ALFONSO SIERRA
KLAIRESSE SIERRA
27731 CHELLENA BLACK
SHAWN STONE
27745 CAROL LANE
EUGENE LANE
LANE HART
27759 CARL SINGLETON
27773 FOK WONG
XIU LIU
27801 ROMONDALE REYNOLDS
27815 DONALD SHEVALIER
27857 ANTHONY SUTTON
27871 BRIANA ESPARZA
27900 ALEXIS VAZQUEZ
JERRY BARTON
JOHN HUMPHREY
KATHERINE GARVIN
OUIDA HUMPHREY
RENAISSANCE VILLAGE MORENO VLY
RICHARD FOWLER
ROBERT YARBROUGH
THOMAS MORRISON
WAYNE BIXLER
28211 JOANNE GLEICHER
REBECCA GLEICHER
SHAZ BOOTH
STANLEY BOOTH
28231 AMY VILLALOBOS
CEASAR VILLALOBOS
ERIC VILLALOBOS
ROLANDO LOERA
28260 ROBERT ALBINO
ROMMEL ALBINO
28291 CHUN CHEN
28351 CANDACE HORNSBY
CHARLES HORNSBY
SHARI HORNSBY
28371 ALISHA DEBATO
28391 DEBRORAH SNEED
JENILEE SNEED

BRODIAEA AVE 2020 (Cont'd)

28391	LENDELL SNEED VELMA FLYNT
28411	CAROL BULLARD
28431	ROSLYN EDMONDSON
28734	JUVENTINO VALENCIA PATRICIA SODEN STANLEY SODEN
28774	JOHN HENRY PEDRO ANDRADE
28786	CHEM-DRY JUSTINE JENSEN TIMOTHY GOELER
28814	GABRIEL LERMA RITA LERMA
28850	JESSICA HAYNES JOE HAYNES MICHAEL WIESER
28882	MARIA BARRAGAN RICHARD MAYNE SAGE MAYNE
28910	ANDREA WALTERS COLT WALTERS CORY WALTERS
28960	ALLAN STONE LINDA STONE
28990	DONALD MAZZOLA SARAH MAZZOLA



-

BRODIAEA AVE 2017

27689 TURNER, IRA
27703 SPIEGEL, JOHN G
27717 SANTOSCOY, NICOLE R
27731 BLACK, CHELLENA
27745 LANE, CAROL A
27900 BEACOM, ARTHUR J
BLOME, MARTHA P
BYERS, BETTY J
FOWLER, RICHARD W
HOZIAS, JOHN M
LEE, TONMON J
MORRISON, AMELITA R
RENAISSANCE VILLAGE
RENAISSANCE VILLAGE MORENO VALLEY
ROWE, SHRILEY N
STREET, JOHN U
WATERS, RONALD F
YOUNG, MARY J
28136 PARKS, FRANCES A
28211 BOOTH, STANLEY E
28231 NCADD LONG BEACH
28251 CANAVAN, ALEXANDER D
28260 REYNOSO, JOSE L
28351 HORNSBY, CHARLES O
28371 PETERS, DAVID H
28391 SNEED, LENDELL D
28411 BULLARD, BERNARD
28431 RENDEROS, JOSE H
28451 BUNYAK, STEVEN C
28734 VALENCIA, JUVENTINO
28774 ANDRADES, BLANCA
28786 INTEGRITY CD
JENSEN, JUSTINE
28814 LERMA, GABRIEL R
28850 HAYNES, JOE C
28882 MERLOS, JOSE N
28910 WALTERS, COLT L
28960 STONE, ALLAN C
28990 MAZZOLA, DONALD P



-

BRODIAEA AVE 2014

27675 OCCUPANT UNKNOWN,
27689 HOAGE, SCOTT L
27703 OCCUPANT UNKNOWN,
27717 SANTOSCOY, NICOLE R
27731 BLACK, CHELLENA
27745 NAVARRO, ORTIZ
28136 PARKS, FRANCES A
28211 BOOTH, STANLEY E
28231 TEMME, EDWARD R
28251 CANAVAN, ALEXANDER D
28260 MONTOYA, JASON
28271 VALDOVINOS, JOANA
28291 MARQUEZ, EDUARDO C
28351 HORNSBY, SHARI P
28371 PETERS, DAVID H
28391 SNEED, LENDELL D
28411 BULLARD-JR, BERNARD
28431 RENDEROS, JOSE H
28451 BUNYAK, STEVEN C
28734 VALENCIA, JUVENTINO
28774 ANDRADE, DANIELA
28786 GOELER, TIMOTHY J
28814 LERMA, GABRIEL R
28850 OCCUPANT UNKNOWN,
28882 MERLOS, JOSE N
28890 MAZZOLA, DON
28910 WALTERS, COLT L
28960 STONE, ALLAN C
28990 JOHNSON, CHRISTINA

BRODIAEA AVE 2010

27675 OCCUPANT UNKNOWN,
27689 BROWN, SANFORD D
27703 OCCUPANT UNKNOWN,
27717 OCCUPANT UNKNOWN,
27731 OCCUPANT UNKNOWN,
27745 OCCUPANT UNKNOWN,
27937 MEDINA, DANIEL R
28136 PARKS, FRANCES A
28211 GLEICHER, REBECCA G
28231 TEMME, EDWARD R
28251 OCCUPANT UNKNOWN,
28260 OCCUPANT UNKNOWN,
28271 RASCH, MARGA D
28291 BALLARD, STEVE M
28351 HORNSBY, CHARLES O
28371 PETERS, DAVID H
28391 SNEED, LENDELL D
28411 BULLARD, CAROL A
28431 RENDEROS, JOSE H
28451 BUNYAK, STEVEN C
28734 SODEN, STANLEY E
28774 ALVAREZ, JAVIER
28786 GOELER, TIMOTHY J
28814 TORRES, EMILIA
28850 OCCUPANT UNKNOWN,
28882 MAYNE, RICHARD R
28890 MAZZOLA, SARAH
28910 OCCUPANT UNKNOWN,
28960 STONE, ALLAN C
28990 OCCUPANT UNKNOWN,



-

BRODIAEA AVE 2005

26895 JAN PETERSON CHILD CARE CENTER
27895 WHITTENBURG, JACOB R
28136 PARKS, MELVIN F
28211 BOOTH, STANLEY E
28231 THOMPSON, JAMES E
28251 CANAVAN, ALEXANDER
28271 RASCH, WILLIAM R
28291 ESPARZA, MERCEDES
28411 BULLARD, CAROL A
28734 SODEN, STANLEY E
28774 HENRY, JOHN J
28786 SANTOS, BERNARD L
28850 WOODS, RICHARD G
28882 MAYNE, RICHARD R
28890 MAZZOLA, SARAH
28910 WALTERS, CORY L
28960 STONE, ALLAN C
28990 MAZZOLA, DONALD P
29020 HOLT, DONALD A



-

BRODIAEA AVE 2000

25950 OCCUPANT UNKNOWN,
25951 OCCUPANT UNKNOWN,
25960 HERNANDEZ, IGNACIO
25963 BACON, PENNY M
25970 AVILA, MARK S
25977 JOHNSON, CHARLES
25980 OCCUPANT UNKNOWN,
28136 PARKS, MELVIN F
28260 RHODES, MARVIN D
28734 SODEN, STANLEY
28774 OCCUPANT UNKNOWN,
28786 TAIALLE, CIRILA S
28814 LUTE, RONALD



-

BRODIAEA AVE 1995

25561 ZAVALA, HELEN
25575 CHATMON, DONNA S
25605 STOVER, MARK
25621 NEEDHAM, TODD E
25649 MISHLER, THOMAS
25656 CHHIM, SAN
25661 PADILLA, MARCOS
25666 CONNER, GLORIA
25673 GUILLEN, KAREN S
25676 SPEARMAN, ANN
25685 BOESSNECK, SHIRL
25686 HUNTER, TONY A
25695 OCCUPANT UNKNOWNN
25696 PETEROSKI, PHILIP S
25708 OCCUPANT UNKNOWNN
25709 MARTITZ, WILLIAM
25720 PANIS, JOSE A
25721 OCCUPANT UNKNOWNN
25732 OCCUPANT UNKNOWNN
25744 OCCUPANT UNKNOWNN
25756 PEEPLES, JUNELYN
25768 OCCUPANT UNKNOWNN
25777 BELL, MICHAEL
25780 OCCUPANT UNKNOWNN
25792 ROBLEDO, JOSE
25805 OSTRAND, MARIE
25814 SEXTON, EILEEN
25817 SPELL, ALLAN
25824 SCOTT, MALCOLM L
25831 OCCUPANT UNKNOWNN
25834 WORTHY, HARVEY N JR
25844 OCCUPANT UNKNOWNN
25847 PEABODY, CAROLE V
25854 GALLO, IGNACIO
25861 CASTILLO, LUPE C
25866 BRICKMAN, CHARLES
25875 NELSON, ROBERTA R
25876 CAGUIMBAGA, ENRIQUE
25881 BERGQUIST, BRAD
25886 WILLIS, B J
25895 SWAN, STUART A
25896 HARRIS, EDWARD
25908 ECHEVERRIA, GEYDI L
25909 COOK, ANTHONY
25918 RASCH, M P
25928 PEGUES, OSWALD W
25938 DELAROSA, P
25950 OCCUPANT UNKNOWNN
25951 WILLIAMS, RANDALL
25960 HERNANDEZ, IGNACIO

BRODIAEA AVE 1995 (Cont'd)

25963 JONES, DULCE
25970 OCCUPANT UNKNOWNN
25977 JOHNSON, CHARLES
25980 PHAM, RICHARD T
25990 HARRIS, JOHN C
25991 HARO, RICHARD S
28136 PARKS, MELVIN F
28260 RHODES, MARVIN D
28734 SODEN, STANLEY
28774 KLEIN, HENRY
28786 SMITH, J
28814 KUPKA, JOHN D
SALES, JAMIE
28882 WVERSCH, CARL
28910 HOUSEWORTH, STAN
28960 PEREA, M L
28985 ZSEDMNEY, GREGORY
29020 HOLT, DON

BRODIAEA AVE 1992

25570 MORENO VLY HENDRICK
25575 RODRIGUEZ, CHARLIE JR
25605 STOVER, MARK
25656 CHHIM, RITH
25676 SPEARMAN, ANN
25696 PETEROSKI, PHILIP S
25709 MARTITZ, WILLIAM
25756 ESCOTO, JERRY
25792 ROBLEDO, JOSE
25817 CLAY, CAROL
25834 WORTHY, HARVEY N JR
25854 GALLO, IGNACIO
25866 BRICKMAN, CHARLES
25876 CAGUIMBAGA, ENRIQUE
25909 COOK, ANTHONY
25951 WILLIAMS, RANDALL
25960 POZON, JONAS
25977 JOHNSON, CHARLES
25980 PHAM, RICHARD T
28136 PARKS, MELVIN F
28260 RHODES, MARVIN D
28734 SODEN, STANLEY
28774 KLEIN, HENRY
28814 KUPKA, JOHN D
SALES, JAMIE
28910 HOUSEWORTH, STAN
29020 HOLT, DON

BRODIAEA AVE 1990

BRODIAEA AV 92388 CONT.
 25990 HARRIS John C 247-6287 +0

ZIP CODE 92360

27895	RIVAS Mariana R	00	7
27937	MERCHANT Douglas H	653-3623	
28136	PARKS Melvin F	242-7860	6
28260	COUCH Marvin J	00	5
	RHODES Jessie	242-2989	
	RHODES Marvin D	242-2989	
28734	SODEN S	242-9858	9
28774	KLEIN Claudia J	924-4101	
	KLEIN Henry	924-4101	
28814	KUPKA John D	247-8805	7
	SALES Jamie	247-8805	7
28850	GUTH Joel T	00	
28882	DELEON Robert W	00	4
	SCOLLARD Bonnie S	00	7
28960	STONE Allan C	00	4
28985	REINHOLD Gary	00	4
29020	HOLT Don	242-9373	6
	★ 3 BUS	156 RES	29 NEW

BRODIAEA AVE 1985

6 BRODIAEA AV 92360
 0 MORENO

1	27550	CAROUSEL RANCH THE	653-7100	9
0		JONES EDITH IRENE	653-7100	9
0		KJELLANDER MARILYN	653-7100	9
4	27937	MERCHANT DOUGLAS H	653-3623	
1	28136	PARKS MELVIN F	653-7860	
	28260	RHODES MARVIN D	653-2989	
5	28734	HANAUER FRANK G	924-4317	+5
0	28774	KLEIN HENRY	924-4101	+5
0	28814	STUCKY PHILLIP	924-2330	+5

NOT REPRODUCED OR PHOTOCOPIED IN ANY MANNER WHATSOEVER

BRODIAEA AVE 1985

BRODIAEA AV		92360 CONT	B
29020	HOLT DON	653-9373 3	17
★	3 BUS 7 RES	3 NEW	17
BRODIAEA AV 92388			17
SUNNYMEAD			17
24011	FAY DENNIS	653-4612 2	
24025	TURNER HAROLD	653-3278 2	B
24045	NEVITT DAVID	924-2386 +5	C
24063	WOOTON RICHARD	653-3318 4	
	WOOTON RICHARD L	653-0338 2	22
24133	HEMME DARRELL	924-1314 +5	22
24161	XXXX	00	22
24225	HO HIEU TRUNG	653-8384 2	22
24251	COPELAND BILLY	656-2304 4	22
24265	HAVAL JAS	653-1618 3	22
24281	HINRICHS ROY	653-2209 +5	22
24311	CRAWFORD DONALD R	653-3098 1	22
24325	GARCIA FRED	653-0174 1	22
24341	XXXX	00	22
24400	HOSTETLER GARY	653-1202 +5	22
24422	DAVIS LUTHER	656-7570 +5	
24423	CRIFE CLAYTON A	924-4243 +5	
24480	FLORKE DOUGLAS	656-4032 +5	B
24481	GAYDOS JOS	924-4056 +5	N
24494	XXXX	00	
24531	PHIPPS WM	924-2863 +5	2
24547	SINGH CLIFFORD	656-3853 3	2
24563	XXXX	00	2
24611	XXXX	00	2
24631	STURNACLE JACK D	656-5496 +5	2
24691	CHIEN HSIN YANG	924-3143 +5	2
24733	HEINS KIM	924-2787 +5	2
24747	MCINTYRE WM	656-7820 +5	2
24975	H&C DEVELOPMENT CO	924-1809 +5	2
25015	NEELEY LOUIS	653-1928 +5	2
25035	GIST JAS	653-6525 4	2
25047	XXXX	00	2
25065	TAYLOR ROY	924-4080 +5	2
25095	SELL EDWIN G	653-3525 1	2
25155	GARCIA SAMUEL	653-2538 1	2
25173	FITZPATRICK ARLENE	924-4708 +5	2
25189	HILBERT SONJA	653-6131 1	2
25203	XXXX	00	2
25217	KIM CHONG KU	656-5387 +5	2
25233	MILLER R J	924-3193 +5	2
25243	AWARE DEVELOPMENT	653-0770 +5	2
25761	MILLER SAM	924-1715 +5	2
25791	DOWAL PETER M	924-2005 +5	2
25831	OLIVE LOUIS P	924-1710 +5	2
25847	XXXX	00	2
25881	BALL BARBARA	653-1049 3	2
25895	LOREDO GILBERT	924-3715 +5	2
25977	JOHNSON CHAS	653-8848 4	2
25991	MELILLI DAVID	653-2781 3	2
28734	XXXX	00	2
★	2 BUS 48 RES	24 NEW	2

BRODIAEA AVE 1980

BRODIAEA AV 92360

MORENO

27550★	CAROUSEL RANCH THE	653-7100	9
	JONES EDITH IRENE	653-7100	9
	KJELLANDER MARILYN	653-7100	9
27937	MERCHANT DOUGLAS H	653-3623	4
28136	PARKS MELVIN F	653-7860	
28260	RHODES MARVIN	653-2989	
28734	HANAUER FRANK G	653-1207	
★	1 BUS	6 RES	0 NEW

BRODIAEA AVE 1976

* 0 BUS 19 RES 7 NEW

2

BRODIAEA AV 92360 MORENO

- 27937 MERCHANT DOUGLAS H 653-3623 4
 - 28136 PARKS MELVIN F 653-7860
 - 28260 RHODES MARVIN 653-2989
 - 28734 HANAUER FRANK G 653-1207
- * 0 BUS 4 RES 0 NEW

APPENDIX F
AGENCY RECORDS



Yana Garcia
Secretary for
Environmental Protection



Department of Toxic Substances Control

Meredith Williams, Acting Director
5796 Corporate Avenue
Cypress, California 90630



Gavin Newsom
Governor

September 13, 2024

Alicia Jansen
Stantec
Alicia.Jansen@stantec.com

PR4-091224-01

Dear Requestor:

On Sept 12, 2024, the Department of Toxic Substances Control (DTSC) received your email of Sept 12, 2024, requesting records under the Public Records Act. After a thorough review of our files, no site records were found pertaining to the sites/facilities referenced below.

28136 & 28260 Brodiaea Ave., Moreno Valley & 13552 Goldenwest St., Westminster

A large number of our records are available on EnviroStor, an online database that provides non-confidential, public access to DTSC's data management system. It tracks our cleanup, permitting, enforcement, and investigation efforts at hazardous waste facilities and sites with known or suspected contamination issues. EnviroStor is available 24/7, 365 days a year. The data reflects the latest updates as they are entered in the system. Access it from your computer or smartphone, the local library – anywhere Internet access is available. Just go to www.envirostor.dtsc.ca.gov. You'll find a step-by-step tour of EnviroStor under the "How to Use EnviroStor" menu on the website.

If you have any questions, would like further information regarding your request, please contact me, via email at jone.barrio@dtsc.ca.gov

Sincerely,

Jone Barrio

Jone Barrio - Regional Records Coordinator
Dept. of Toxic Substances Control
5796 Corporate Ave
Cypress, CA 90630



CAL FIRE – RIVERSIDE UNIT RIVERSIDE COUNTY FIRE DEPARTMENT

BILL WEISER - FIRE CHIEF

210 WEST SAN JACINTO AVENUE, PERRIS, CA 92570-1915
BUS: (951) 940-6900 FAX: (951) 940-6373 WWW.RVCFIRE.ORG

PROUDLY SERVING THE
UNINCORPORATED
AREAS OF RIVERSIDE
COUNTY AND THE CITIES
OF:

BANNING

BEAUMONT

COACHELLA

DESERT HOT SPRINGS

EASTVALE

INDIAN WELLS

INDIO

JURUPA VALLEY

LAKE ELSINORE

LA QUINTA

MENIFEE

MORENO VALLEY

NORCO

PALM DESERT

PERRIS

RANCHO MIRAGE

RUBIDOUX CSD

SAN JACINTO

TEMECULA

WILDOMAR

**BOARD OF
SUPERVISORS:**

KEVIN JEFFRIES
DISTRICT 1

KAREN SPIEGEL
DISTRICT 2

CHARLES WASHINGTON
DISTRICT 3

V. MANUEL PEREZ
DISTRICT 4

DR. YXSTIAN GUTIERREZ
DISTRICT 5

RELEASE OF RECORDS RESPONSE

September 18, 2024

Service Request No: 24-4478

**Alicia Jansen
Stantec Consulting
735 E. Carnegie Dr., Ste. 280
San Bernardino, CA 92408**

Our office has completed the research regarding your request for Fire records pertaining to notices of violation, inspection records, hazardous materials business plans/permits, underground storage tank permits, soil/soil vapor/groundwater assessments for the property located at 28136 Brodiaea Avenue, Moreno Valley, CA 92555, 28260 Brodiaea Avenue, Moreno Valley, CA 92555.

Riverside County Fire has no responsive records in relation to this request. The subject property is in The City of Moreno Valley which performs their own Fire Marshal services including inspections and permitting, and may have responsive records in relation to this request.

We have closed the Fire portion of this service request.

Please feel free to use the following contact information to reach out to us with any questions:

Riverside County Fire Department
210 W. San Jacinto Ave
Perris, CA 92570
Telephone: 951-940-6900

Additional information can be found on our website at www.rvcfire.org



Riverside County Parcel Report

Full Report
478080003

Maps, permit information and data are to be used for reference purposes only. Map features are approximate, and are not necessarily accurate to surveying or engineering standards. The County of Riverside makes no warranty or guarantee as to the content (the source is often third party), accuracy, timeliness, or completeness of any of the data provided, and assumes no legal responsibility for the information contained on this map. Any use of this product with respect to accuracy and precision shall be the sole responsibility of the user.

ASSESSOR DATA

APN	478-080-003-2	Owner Name(s)	NOT AVAILABLE ONLINE
Previous APN		Mailing Address	170 PACIFIC AVE #42, SAN FRANCISCO CA 94111
Address			
Lot Size	4.69		
Legal Description			
Recorded Book/Page:	MB	Lot/Parcel: 6	Tract Number:
Subdivision:	BEAR VALLEY & ALESSANDRO DEVELOPMENT CO	Block: 116	
Property Characteristics			
Year Constructed:	Property Area (sq ft):		Pool: NO
Stories:	Construction Type:		Central Cool: NO
Baths:	Roof Type:		Central Heat: NO
Bedrooms:	Garage Type:		

PARCEL DATA

City Boundary	MORENO VALLEY
City Spheres of Influence	NOT IN A CITY SPHERE
Elevation	1584 ft
Indian Tribal Land	NOT IN A TRIBAL LAND
Supervisorial District	YXSTIAN GUTIERREZ, DISTRICT 5
Thomas Bros. Map Page/Grid	PAGE: 718, GRID: D5 PAGE: 718, GRID: D6
Township/Range	T3SR3W SEC 14 NW

PLANNING

Agricultural Preserve	NOT IN AN AGRICULTURAL PRESERVE
Airport Compatibility Zones	NOT IN AN AIRPORT COMPATIBILITY AREA
Airport Influence Areas	NOT IN AN AIRPORT INFLUENCE AREA
Area Plan (RCIP)	Reche Canyon / Badlands
Community Advisory Councils	NOT IN A COMMUNITY ADVISORY COUNCIL
General Plan Policy Areas	NOT IN A GENERAL PLAN POLICY AREA
General Plan Policy Overlays	NOT IN A GENERAL PLAN POLICY OVERLAY
Historic Preservation Districts	NOT IN A HISTORIC PRESERVATION DISTRICT
Land Use Designations	CITY

Residential Permit Stats

Expected Units:
 BRS Permit Units: Final Issued Active
 Current Permits:
 Cumulative Total:
 % of Expected:

Environmental Justice Communities	NOT IN AN ENVIRONMENTAL JUSTICE COMMUNITY
Specific Plans	NOT IN A SPECIFIC PLAN
Zoning Classifications (ORD. 348)	Contact the Planning Dept at https://planning.rctlma.org/Contact-Us for more information CHECK WITH THE CITY FOR MORE INFORMATION
Zoning Overlays	NOT IN A ZONING OVERLAY
Zoning Districts and Zoning Areas	NOT IN A ZONING DISTRICT/AREA

ENVIRONMENTAL

Coachella Valley Multi-Species Habitat Conservation Plan (CVMSHCP) Plan Area	NOT IN A COACHELLA VALLEY MSHCP FEE AREA
CVMSHCP Conservation Area	NOT COACHELLA VALLEY CONSERVATION AREA
CVMSHCP Fluvial Sand Transport Special Provision Areas	NOT IN A FLUVIAL SAND TRANSPORT SPECIAL PROVISION AREA
Habitat Acquisition and Negotiation Strategy/Expedited Review Process	NOT IN A HANS/ERP PROJECT
Vegetation (2005)	AGRICULTURE MAPPING UNIT
Western Riverside County Multi-Species Habitat Conservation Plan (WRMSHCP) Plan Area	WESTERN RIVERSIDE COUNTY
WRMSHCP Cell Group	NOT IN A CELL GROUP
WRMSHCP Cell Number	NOT IN A CELL NUMBER

FIRE

Fire Hazard Classification (Ord. 787)	NOT IN A FIRE HAZARD ZONE
Fire Responsibility Area	NOT IN A FIRE RESPONSIBILITY AREA

DEVELOPMENT FEES

CVMSHCP Fee Area (Ord 875)	NOT IN A COACHELLA VALLEY MSHCP FEE AREA
Development Agreements	NOT IN A DEVELOPMENT AGREEMENT
Development Impact Fee Area (Ord. 659)	RECHE CANYON/BADLANDS, AREA 4
Eastern Transportation Uniform Mitigation Fee (TUMF) (Ord. 673)	NOT IN THE EASTERN TUMF FEE AREA
Road & Bridge Benefit District	NOT IN A ROAD BRIDGE BENEFIT DISTRICT
Stephen's Kangaroo Rat Fee Area (Ord. 663.10)	IN OR PARTIALLY WITHIN THE SKR FEE AREA
Western Transportation Uniform Mitigation Fee (TUMF) (Ord. 824)	IN OR PARTIALLY WITHIN A TUMF FEE AREA
WRMSHCP Fee Area (Ord. 810)	WESTERN RIVERSIDE COUNTY

TRANSPORTATION [more...](#)

Circulation Element Ultimate Right-of-Way	NOT IN A CIRCULATION ELEMENT RIGHT-OF-WAY
Community and Environmental Transportation Acceptability Process Corridors	NOT IN A CETAP CORRIDOR
Road Book Page	52
Transportation Agreements	NOT IN A TRANS AGREEMENT

HYDROLOGY

Flood Control District	RIVERSIDE COUNTY FLOOD CONTROL DISTRICT
Flood Plan Review	OUTSIDE FLOODPLAIN, REVIEW NOT REQUIRED
Water District	EASTERN MUNICIPAL WATER DISTRICT
Watershed	SAN JACINTO VALLEY

GEOLOGIC

Fault Zone	NOT IN A FAULT ZONE
Faults	NOT IN A FAULT LINE
Liquefaction Potential	MODERATE
Paleontological Sensitivity	HIGH SENSITIVITY (HIGH B): SENSITIVITY EQUIVALENT TO HIGH A, BUT IS BASED ON THE OCCURRENCE OF FOSSILS AT A SPECIFIED DEPTH BELOW THE SURFACE. THE CATEGORY HIGH B INDICATES THAT FOSSILS ARE LIKELY TO BE ENCOUNTERED AT OR BELOW FOUR FEET OF DEPTH, AND MAY BE IMPACTED DURING EXCAVATION BY CONSTRUCTION ACTIVITIES.
Subsidence	SUSCEPTIBLE

MISCELLANEOUS

2010 Census Tract	426.24
Communities	MORENO VALLEY
Farmland	LOCAL IMPORTANCE
Lighting (Ord. 655)	ZONE: B
School District	MORENO VALLEY UNIFIED
Special Notes	NO SPECIAL NOTES
Tax Rate Areas	021011 - CITY OF MORENO VALLEY 021011 - CITY OF MORENO VALLEY LIBRARY 021011 - CSA 152 021011 - EMWD 021011 - EMWD IMP DIST 3 021011 - FLOOD CONTROL ADMIN 021011 - FLOOD CONTROL ZN 4 021011 - GENERAL 021011 - GENERAL PURPOSE 021011 - MORENO VALLEY CS 021011 - MORENO VALLEY CS ZN A 021011 - MORENO VALLEY CS ZN C 021011 - MORENO VALLEY CS ZN D 021011 - MORENO VALLEY CS ZN E 021011 - MORENO VALLEY FIRE 021011 - MORENO VALLEY UNIFIED SCHOOL 021011 - MORENO VALLEY UNIFIED SCHOOL B&I 021011 - MWD EAST 1301999

021011 - RIVERSIDE CITY COMMUNITY COLLEGE
 021011 - RIVERSIDE CO OFC OF EDUCATION
 021011 - SAN JACINTO BASIN RESOURCE CONS
 021011 - SO. CALIF,JT(19,30,33,36,37,56)

DEPARTMENT OF ENVIRONMENTAL HEALTH PERMITS

Septic Systems

Record Id	Application Date	Plan Check Approved Date	Final Inspection Date	Approved Date
N/A	N/A	N/A	N/A	N/A

Well Water

Record Id	PE	Permit Paid Date	Permit Approved Date	Well Finaled Date
N/A	N/A	N/A	N/A	N/A

PLUS PERMITS & CASES

Administration Cases

Case	Case Description	Status
N/A	N/A	N/A

Building and Safety Cases

Case	Case Description	Status
N/A	N/A	N/A

Code Cases

Case	Case Description	Status
N/A	N/A	N/A

Fire Cases

Case	Case Description	Status
N/A	N/A	N/A

Planning Cases

Case	Case Description	Status
N/A	N/A	N/A

Survey Cases

Case	Case Description	Status
N/A	N/A	N/A

Transportation Cases

Case	Case Description	Status
N/A	N/A	N/A



Riverside County Parcel Report

Full Report
478070015

Maps, permit information and data are to be used for reference purposes only. Map features are approximate, and are not necessarily accurate to surveying or engineering standards. The County of Riverside makes no warranty or guarantee as to the content (the source is often third party), accuracy, timeliness, or completeness of any of the data provided, and assumes no legal responsibility for the information contained on this map. Any use of this product with respect to accuracy and precision shall be the sole responsibility of the user.

ASSESSOR DATA

APN	478-070-015-2	Owner Name(s)	NOT AVAILABLE ONLINE
Previous APN		Mailing Address	170 PACIFIC AVE #42, SAN FRANCISCO CA 94111
Address	28136 BRODIAEA AVE MORENO VALLEY CA 92555		
Lot Size	2.44		
Legal Description			
Recorded Book/Page:	MB	Lot/Parcel: 3	Tract Number:
Subdivision:	BEAR VALLEY & ALESSANDRO DEVELOPMENT CO	Block: 116	
Property Characteristics			
Year Constructed:	1960	Property Area (sq ft): 1662 sq ft.	Pool: NO
Stories:	1	Construction Type: Wood or Light Steel (D)	Central Cool: YES
Baths:	2	Roof Type: Rock/Composite	Central Heat: YES
Bedrooms:	3	Garage Type: Attached Garage	

PARCEL DATA

City Boundary	MORENO VALLEY
City Spheres of Influence	NOT IN A CITY SPHERE
Elevation	1594 ft
Indian Tribal Land	NOT IN A TRIBAL LAND
Supervisorial District	YXSTIAN GUTIERREZ, DISTRICT 5
Thomas Bros. Map Page/Grid	PAGE: 718, GRID: D5
Township/Range	T3SR3W SEC 14 NW

PLANNING

Agricultural Preserve	NOT IN AN AGRICULTURAL PRESERVE
Airport Compatibility Zones	NOT IN AN AIRPORT COMPATIBILITY AREA
Airport Influence Areas	NOT IN AN AIRPORT INFLUENCE AREA
Area Plan (RCIP)	Reche Canyon / Badlands
Community Advisory Councils	NOT IN A COMMUNITY ADVISORY COUNCIL
General Plan Policy Areas	NOT IN A GENERAL PLAN POLICY AREA
General Plan Policy Overlays	NOT IN A GENERAL PLAN POLICY OVERLAY
Historic Preservation Districts	NOT IN A HISTORIC PRESERVATION DISTRICT
Land Use Designations	CITY

Residential Permit Stats

Expected Units:
 BRS Permit Units: Final Issued Active
 Current Permits:
 Cumulative Total:
 % of Expected:

Environmental Justice Communities	NOT IN AN ENVIRONMENTAL JUSTICE COMMUNITY
Specific Plans	NOT IN A SPECIFIC PLAN
Zoning Classifications (ORD. 348)	Contact the Planning Dept at https://planning.rctlma.org/Contact-Us for more information CHECK WITH THE CITY FOR MORE INFORMATION
Zoning Overlays	NOT IN A ZONING OVERLAY
Zoning Districts and Zoning Areas	NOT IN A ZONING DISTRICT/AREA

ENVIRONMENTAL

Coachella Valley Multi-Species Habitat Conservation Plan (CVMSHCP) Plan Area	NOT IN A COACHELLA VALLEY MSHCP FEE AREA
CVMSHCP Conservation Area	NOT COACHELLA VALLEY CONSERVATION AREA
CVMSHCP Fluvial Sand Transport Special Provision Areas	NOT IN A FLUVIAL SAND TRANSPORT SPECIAL PROVISION AREA
Habitat Acquisition and Negotiation Strategy/Expedited Review Process	NOT IN A HANS/ERP PROJECT
Vegetation (2005)	AGRICULTURE MAPPING UNIT URBAN OR DEVELOPMENT MAPPING UNIT
Western Riverside County Multi-Species Habitat Conservation Plan (WRMSHCP) Plan Area	WESTERN RIVERSIDE COUNTY
WRMSHCP Cell Group	NOT IN A CELL GROUP
WRMSHCP Cell Number	NOT IN A CELL NUMBER

FIRE

Fire Hazard Classification (Ord. 787)	NOT IN A FIRE HAZARD ZONE
Fire Responsibility Area	NOT IN A FIRE RESPONSIBILITY AREA

DEVELOPMENT FEES

CVMSHCP Fee Area (Ord 875)	NOT IN A COACHELLA VALLEY MSHCP FEE AREA
Development Agreements	NOT IN A DEVELOPMENT AGREEMENT
Development Impact Fee Area (Ord. 659)	RECHE CANYON/BADLANDS, AREA 4
Eastern Transportation Uniform Mitigation Fee (TUMF) (Ord. 673)	NOT IN THE EASTERN TUMF FEE AREA
Road & Bridge Benefit District	NOT IN A ROAD BRIDGE BENEFIT DISTRICT
Stephen's Kangaroo Rat Fee Area (Ord. 663.10)	IN OR PARTIALLY WITHIN THE SKR FEE AREA
Western Transportation Uniform Mitigation Fee (TUMF) (Ord. 824)	IN OR PARTIALLY WITHIN A TUMF FEE AREA

TRANSPORTATION [more...](#)

Circulation Element Ultimate Right-of-Way	NOT IN A CIRCULATION ELEMENT RIGHT-OF-WAY
Community and Environmental Transportation Acceptability Process Corridors	NOT IN A CETAP CORRIDOR
Road Book Page	52
Transportation Agreements	NOT IN A TRANS AGREEMENT

HYDROLOGY

Flood Control District	RIVERSIDE COUNTY FLOOD CONTROL DISTRICT
Flood Plan Review	OUTSIDE FLOODPLAIN, REVIEW NOT REQUIRED
Water District	EASTERN MUNICIPAL WATER DISTRICT
Watershed	SAN JACINTO VALLEY

GEOLOGIC

Fault Zone	NOT IN A FAULT ZONE
Faults	NOT IN A FAULT LINE
Liquefaction Potential	MODERATE
Paleontological Sensitivity	HIGH SENSITIVITY (HIGH B): SENSITIVITY EQUIVALENT TO HIGH A, BUT IS BASED ON THE OCCURRENCE OF FOSSILS AT A SPECIFIED DEPTH BELOW THE SURFACE. THE CATEGORY HIGH B INDICATES THAT FOSSILS ARE LIKELY TO BE ENCOUNTERED AT OR BELOW FOUR FEET OF DEPTH, AND MAY BE IMPACTED DURING EXCAVATION BY CONSTRUCTION ACTIVITIES.
Subsidence	SUSCEPTIBLE

MISCELLANEOUS

2010 Census Tract	426.24
Communities	MORENO VALLEY
Farmland	LOCAL IMPORTANCE
Lighting (Ord. 655)	ZONE: B
School District	MORENO VALLEY UNIFIED
Special Notes	NO SPECIAL NOTES
Tax Rate Areas	021011 - CITY OF MORENO VALLEY 021011 - CITY OF MORENO VALLEY LIBRARY 021011 - CSA 152 021011 - EMWD 021011 - EMWD IMP DIST 3 021011 - FLOOD CONTROL ADMIN 021011 - FLOOD CONTROL ZN 4 021011 - GENERAL 021011 - GENERAL PURPOSE 021011 - MORENO VALLEY CS 021011 - MORENO VALLEY CS ZN A 021011 - MORENO VALLEY CS ZN C 021011 - MORENO VALLEY CS ZN D 021011 - MORENO VALLEY CS ZN E 021011 - MORENO VALLEY FIRE 021011 - MORENO VALLEY UNIFIED SCHOOL

021011 - MORENO VALLEY UNIFIED SCHOOL B&I
 021011 - MWD EAST 1301999
 021011 - RIVERSIDE CITY COMMUNITY COLLEGE
 021011 - RIVERSIDE CO OFC OF EDUCATION
 021011 - SAN JACINTO BASIN RESOURCE CONS
 021011 - SO. CALIF, JT(19,30,33,36,37,56)

DEPARTMENT OF ENVIRONMENTAL HEALTH PERMITS

Septic Systems

Record Id	Application Date	Plan Check Approved Date	Final Inspection Date	Approved Date
N/A	N/A	N/A	N/A	N/A

Well Water

Record Id	PE	Permit Paid Date	Permit Approved Date	Well Finaled Date
N/A	N/A	N/A	N/A	N/A

PLUS PERMITS & CASES

Administration Cases

Case	Case Description	Status
N/A	N/A	N/A

Building and Safety Cases

Case	Case Description	Status
BZ155979	GAS PIPING-NATURAL GAS TO DWELLING	FINAL
BZ161031	NURSERY BLDG	FINAL

Code Cases

Case	Case Description	Status
N/A	N/A	N/A

Fire Cases

Case	Case Description	Status
N/A	N/A	N/A

Planning Cases

Case	Case Description	Status
N/A	N/A	N/A

Survey Cases

Case	Case Description	Status
N/A	N/A	N/A

Transportation Cases

Case	Case Description	Status
N/A	N/A	N/A