Emergency Operations Center

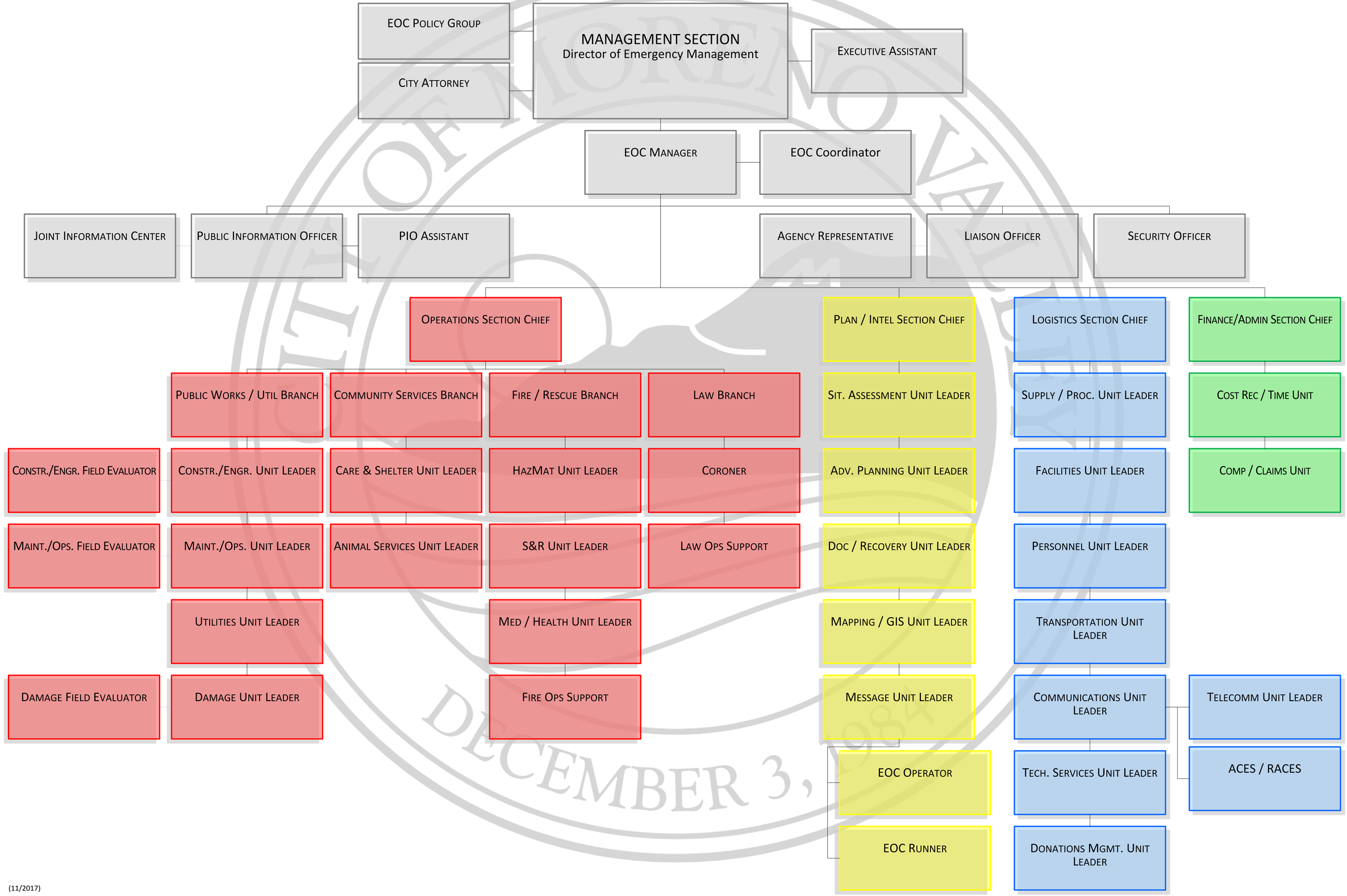

(11/2017)